

Realtime and Embedded Specification for Java Version 2.0

Draft 52
All Hallows Eve Edition
31st of October 2016

Editor
James J. Hunt
aicas GmbH
Haid-und-Neu-Straße 18
D-76131 Karlsruhe, Germany

Copyright © 1999–2012 TimeSys
Copyright © 2012–2015 aicas GmbH
All rights reserved

The Realtime Specification for Java (RTSJ) is under development within the Java Community Process (JCP) by the members of the JSR-282 Expert Group (EG). This group, was lead by TimeSys Inc. Corporation, but has been taken over by aicas GmbH.

JSR-282 Expert Group Membership

James J. Hunt aicas GmbH
Benjamin Brosgol
Andy Wellings
Kelvin Nilsen
Ethan Blanton

Past Expert Group Members

Peter Dibble TimeSys
David Holmes Oracle

Table of Contents

Contents	i
List of Figures	xiii
List of Tables	xiv
1 Introduction	1
1.1 Guiding Principles	2
1.1.1 Applicability to Particular Java Environments	2
1.1.2 Backward Compatibility	3
1.1.3 Write Once, Run Anywhere	3
1.1.4 Current Practice vs. Advanced Features	3
1.1.5 Predictable Execution	3
1.1.6 No Syntactic Extension	3
1.1.7 Allow Variation in Implementation Decisions	3
1.1.8 Interoperability	4
1.2 Areas of Enhancement	4
1.2.1 Thread Scheduling and Dispatching	4
1.2.2 Memory Management	5
1.2.3 Synchronization and Resource Sharing	5
1.2.4 Asynchronous Event Handling	5
1.2.5 Task Interruption	5
1.2.6 Raw Memory Access	6
1.2.7 Physical Memory Access	6
1.2.8 Modularization	6
2 Overview	7
2.1 Threads and Scheduling	7
2.2 Synchronization	9
2.2.1 Priority Inversion	9
2.2.2 Priority Inversion Avoidance	10
2.2.3 Execution Eligibility	11

TABLE OF CONTENTS

2.2.4	Wait-Free Queues	11
2.3	Asynchrony	11
2.3.1	Asynchronous Events	12
2.3.2	Asynchronous Transfer of Control	13
2.3.3	Principles	13
2.3.3.1	Methodological Principles	14
2.3.3.2	Expressibility Principles	14
2.3.3.3	Semantic Principles	14
2.3.3.4	Pragmatic Principles	15
2.3.4	Asynchronous Realtime Thread Termination	15
2.4	Clocks, Time, and Timers	16
2.5	Memory Management	16
2.5.1	Memory Areas	16
2.5.2	Heap Memory	17
2.5.3	Immortal Memory	17
2.5.4	Scoped Memory	17
2.5.5	Physical Memory Areas	18
2.5.6	Budgeted Allocation	19
2.6	Device Access and Raw Memory	19
2.6.1	Raw Memory Access	19
2.7	System Options	20
2.8	Exceptions	20
2.9	Summary	20
3	General Requirements	23
3.1	Definitions	23
3.2	Semantics	24
3.2.1	Base Requirements	24
3.2.2	Modules	25
3.2.2.1	Base Module	26
3.2.2.2	Device Module	28
3.2.2.3	Alternative Memory Areas Module	29
3.2.3	POSIX module	30
3.2.4	Optional Features	30
3.2.5	Deprecated Classes	31
3.2.6	Implementation types Allowed	32
3.2.6.1	Realtime Deployment Implementation	32
3.2.6.2	Simulation Implementation	34
3.3	Required Documentation	35
3.4	Rationale	37

4	Realtime vs Conventional Java	39
4.1	Definitions	41
4.2	Semantics	41
4.2.1	Scheduling	41
4.2.1.1	Priority	42
4.2.1.2	Thread Groups	43
4.2.1.3	Current Thread	45
4.2.2	InterruptedException	45
4.2.3	Java Memory Model	45
4.2.4	Memory Management	46
4.2.4.1	Memory Areas	46
4.2.4.2	Garbage Collection	46
4.2.4.3	Realtime Garbage Collections	47
4.3	Rationale	48
5	Realtime Threads	49
5.1	Definitions	50
5.2	Semantics	50
5.3	javax.realtime	52
5.3.1	Enumerations	52
5.3.1.1	PhasingPolicy	52
5.3.2	Classes	55
5.3.2.1	ConfigurationParameters	55
5.3.2.2	RealtimeThread	58
5.4	Rationale	89
6	Scheduling	91
6.1	Definitions	93
6.2	Semantics	95
6.2.1	Schedulers	95
6.2.1.1	Parameter Values	96
6.2.1.2	Release Control	98
6.2.1.3	Dispatching	110
6.2.1.4	Cost Monitoring and Cost Enforcement	112
6.2.2	Priority Schedulers	114
6.2.2.1	Priorities	115
6.2.3	Associating Schedulables with Schedulers	117
6.2.4	Managing Groups of Schedulables	118
6.2.4.1	Scheduling Groups	118
6.2.4.2	Processing Groups	119
6.3	javax.realtime	122

TABLE OF CONTENTS

6.3.1	Interfaces	122
6.3.1.1	BoundRealtimeExecutor	122
6.3.1.2	BoundSchedulable	122
6.3.1.3	Schedulable	122
6.3.2	Enumerations	134
6.3.2.1	MinimumInterarrivalPolicy	134
6.3.2.2	QueueOverflowPolicy	137
6.3.3	Classes	141
6.3.3.1	Affinity	141
6.3.3.2	AperiodicParameters	153
6.3.3.3	BackgroundParameters	159
6.3.3.4	FirstInFirstOutScheduler	161
6.3.3.5	ImportanceParameters	164
6.3.3.6	PeriodicParameters	167
6.3.3.7	PriorityParameters	175
6.3.3.8	PriorityScheduler	177
6.3.3.9	ProcessingGroup	181
6.3.3.10	ReleaseParameters	194
6.3.3.11	RoundRobinScheduler	206
6.3.3.12	Scheduler	210
6.3.3.13	SchedulingGroup	213
6.3.3.14	SchedulingParameters	217
6.3.3.15	SporadicParameters	219
6.4	Rationale	226
6.4.1	SchedulingGroup and ProcessingGroup	227
6.4.2	Multiprocessor Support	228
6.4.3	Impact of Clock Granularity	229
6.4.4	Deadline Miss Detection	229
7	Synchronization	231
7.1	Definitions	231
7.2	Semantics	232
7.2.1	Monitor Control	232
7.2.2	Priority Schedulers	233
7.2.3	Additional Schedulers	236
7.3	javax.realtime	237
7.3.1	Classes	237
7.3.1.1	MonitorControl	237
7.3.1.2	PriorityCeilingEmulation	240
7.3.1.3	PriorityInheritance	243
7.3.1.4	WaitFreeReadQueue	244

7.3.1.5	WaitFreeWriteQueue	251
7.4	Rationale	258
8	Asynchrony	259
8.1	Definitions	261
8.2	Semantics	263
8.2.1	Asynchronous Events and their Handlers	264
8.2.2	Active Events and Dispatching	266
8.2.3	Termination	267
8.2.4	Asynchronous Transfer of Control	267
8.2.4.1	Extending Conventional Java Interrupts	270
8.2.4.2	Nesting AsynchronouslyInterruptedExceptions	271
8.3	javax.realtime	272
8.3.1	Interfaces	272
8.3.1.1	ActiveEvent	272
8.3.1.2	BoundAsyncBaseEventHandler	275
8.3.1.3	Interruptible	275
8.3.1.4	Releasable	276
8.3.2	Exceptions	277
8.3.2.1	Timed	277
8.3.3	Classes	280
8.3.3.1	ActiveEventDispatcher	280
8.3.3.2	AsyncBaseEvent	283
8.3.3.3	AsyncBaseEventHandler	288
8.3.3.4	AsyncEvent	304
8.3.3.5	AsyncEventHandler	306
8.3.3.6	AsyncLongEvent	314
8.3.3.7	AsyncLongEventHandler	316
8.3.3.8	AsyncObjectEvent	322
8.3.3.9	AsyncObjectEventHandler	325
8.3.3.10	BoundAsyncEventHandler	331
8.3.3.11	BoundAsyncLongEventHandler	335
8.3.3.12	BoundAsyncObjectEventHandler	339
8.3.3.13	ReleaseRunner	342
8.4	Rationale	345
9	Time	347
9.1	Definitions	347
9.2	Semantics	348
9.3	javax.realtime	351
9.3.1	Classes	351

TABLE OF CONTENTS

9.3.1.1	AbsoluteTime	351
9.3.1.2	HighResolutionTime	365
9.3.1.3	RelativeTime	374
9.4	Rationale	386
10	Clocks and Timers	387
10.1	Definitions	388
10.2	Semantics	389
10.2.1	Clock Model	389
10.2.2	Clocks and Timables	390
10.2.3	Timers	394
10.2.3.1	Counter Model	394
10.2.3.2	Comparator Model	394
10.2.3.3	Triggering	395
10.2.3.4	Behavior of Timers	395
10.2.3.5	Phasing	396
10.3	javax.realtime	397
10.3.1	Interfaces	397
10.3.1.1	AsyncTimable	397
10.3.1.2	Chronograph	398
10.3.1.3	Timable	401
10.3.2	Classes	402
10.3.2.1	Clock	402
10.3.2.2	OneShotTimer	409
10.3.2.3	PeriodicTimer	411
10.3.2.4	TimeDispatcher	421
10.3.2.5	TimeDispatcher.Runner	424
10.3.2.6	Timer	425
10.4	Rationale	438
11	Alternative Memory Areas	441
11.1	Definitions	443
11.2	Semantics	444
11.2.1	Allocation Execution Time	444
11.2.2	Allocation Context	445
11.2.3	The Parent Scope	446
11.2.4	Memory Areas and Schedulables	446
11.2.5	Scoped Memory Reference Counting	447
11.2.6	Immortal Memory	448
11.2.7	Maintaining Referential Integrity	449
11.2.8	Object Initialization	449

11.2.9	Maintaining the Scope Stack	450
11.2.10	The enter Method	451
11.2.11	The executeInArea or newInstance Methods	451
11.2.12	Constructor Methods for Schedulables	452
11.2.13	The Single Parent Rule	452
11.2.14	Scope Tree Maintenance	453
11.2.14.1	Pushing a MemoryArea onto the Scope Stack	453
11.2.14.2	Popping a MemoryArea off the Scope Stack	454
11.2.14.3	Reservation Management	454
11.2.15	Physical Memory	455
11.2.16	Stacked Memory	456
11.3	javax.realtime	459
11.3.1	Interfaces	459
11.3.1.1	MemoryAreaVisitor	459
11.3.2	Classes	460
11.3.2.1	HeapMemory	460
11.3.2.2	ImmortalMemory	465
11.3.2.3	MemoryArea	467
11.3.2.4	MemoryParameters	482
11.3.2.5	SizeEstimator	488
11.4	javax.realtime.memory	493
11.4.1	Interfaces	493
11.4.1.1	PhysicalMemoryCharacteristic	493
11.4.2	Enumerations	493
11.4.2.1	PhysicalMemorySelector.CachingBehavior	493
11.4.2.2	PhysicalMemorySelector.PagingBehavior	495
11.4.3	Classes	496
11.4.3.1	LTMemory	496
11.4.3.2	MemoryGroup	500
11.4.3.3	PhysicalMemoryFactory	502
11.4.3.4	PhysicalMemoryRegion	510
11.4.3.5	PhysicalMemorySelector	512
11.4.3.6	PinnableMemory	515
11.4.3.7	ScopeParameters	522
11.4.3.8	ScopedMemory	525
11.4.3.9	StackedMemory	553
11.5	The Rationale	569
11.5.1	The Scoped Memory Model	569
11.5.2	The Physical Memory Model	570
11.5.2.1	The Original Physical Memory Framework	573

TABLE OF CONTENTS

11.5.2.2	The RTSJ 2.0 Physical Memory Framework	574
11.5.2.3	An example	575
12	Devices and Triggering	579
12.1	Definitions	580
12.2	Semantics	581
12.2.1	Raw Memory	581
12.2.1.1	Raw Memory Region	583
12.2.1.2	Raw Memory Factory	584
12.2.1.3	Stride	584
12.2.2	Direct Memory Access Support	585
12.2.3	External Triggering	586
12.2.3.1	Happenings	586
12.2.4	Interrupt Service Routines	587
12.3	javax.realtime.device	592
12.3.1	Interfaces	592
12.3.1.1	DirectMemoryByteBuffer	592
12.3.1.2	RawByte	604
12.3.1.3	RawByteReader	605
12.3.1.4	RawByteWriter	608
12.3.1.5	RawDouble	611
12.3.1.6	RawDoubleReader	611
12.3.1.7	RawDoubleWriter	614
12.3.1.8	RawFloat	618
12.3.1.9	RawFloatReader	618
12.3.1.10	RawFloatWriter	621
12.3.1.11	RawInt	624
12.3.1.12	RawIntReader	625
12.3.1.13	RawIntWriter	628
12.3.1.14	RawLong	631
12.3.1.15	RawLongReader	631
12.3.1.16	RawLongWriter	634
12.3.1.17	RawMemory	638
12.3.1.18	RawMemoryRegionFactory	639
12.3.1.19	RawShort	660
12.3.1.20	RawShortReader	661
12.3.1.21	RawShortWriter	664
12.3.2	Classes	667
12.3.2.1	DirectMemoryBufferFactory	667
12.3.2.2	DirectMemoryRegion	671
12.3.2.3	Happening	673

12.3.2.4	HappeningDispatcher	682
12.3.2.5	InterruptServiceRoutine	685
12.3.2.6	RawMemoryFactory	691
12.3.2.7	RawMemoryRegion	716
12.4	Rationale	718
12.4.1	Raw Memory	718
12.4.1.1	Direct memory access	720
12.4.2	Interrupt Handling	721
12.4.3	An Illustrative Example	723
12.4.3.1	Software architecture	723
12.4.3.2	Device initialization	725
12.4.3.3	Responding to external happenings	727
12.4.3.4	Access to the flash controller's device registers	727
13	Interprocess Signaling	731
13.1	Definitions	731
13.2	Semantics	731
13.2.1	POSIX Signals	732
13.2.2	POSIX Realtime Signals	732
13.3	javax.realtime.posix	733
13.3.1	Classes	733
13.3.1.1	RealtimeSignal	733
13.3.1.2	RealtimeSignalDispatcher	739
13.3.1.3	Signal	742
13.3.1.4	SignalDispatcher	749
13.4	Rationale	752
14	System and Options	755
14.1	Semantics	755
14.1.1	RealtimeSystem	755
14.1.2	RealtimeSecurity	756
14.1.3	GarbageCollection	759
14.1.4	Compliance Version	759
14.2	javax.realtime	760
14.2.1	Enumerations	760
14.2.1.1	RTSJModule	760
14.2.2	Classes	762
14.2.2.1	AffinityPermission	762
14.2.2.2	CoreMemoryPermission	764
14.2.2.3	GarbageCollector	765
14.2.2.4	RealtimeSecurity	766

TABLE OF CONTENTS

14.2.2.5	RealtimeSystem	771
14.2.2.6	SchedulingPermission	779
14.2.2.7	TaskPermission	781
14.3	javax.realtime.device	783
14.3.1	Classes	783
14.3.1.1	DirectMemoryPermission	783
14.3.1.2	HappeningPermission	784
14.3.1.3	RawMemoryPermission	785
14.4	javax.realtime.memory	787
14.4.1	Classes	787
14.4.1.1	PhysicalMemoryPermission	787
14.4.1.2	ScopedMemoryPermission	788
14.5	javax.realtime.posix	790
14.5.1	Classes	790
14.5.1.1	POSIXPermission	790
14.6	Rationale	791
15	Exceptions	793
15.1	Semantics	793
15.2	javax.realtime	795
15.2.1	Interfaces	795
15.2.1.1	StaticThrowable	795
15.2.2	Exceptions	800
15.2.2.1	ArrivalTimeQueueOverflowException	800
15.2.2.2	AsynchronouslyInterruptedException	801
15.2.2.3	CeilingViolationException	807
15.2.2.4	ConstructorCheckedException	809
15.2.2.5	DeregistrationException	810
15.2.2.6	EventQueueOverflowException	811
15.2.2.7	IllegalSchedulableStateException	812
15.2.2.8	InaccessibleAreaException	817
15.2.2.9	LateStartException	819
15.2.2.10	MITViolationException	820
15.2.2.11	MemoryInUseException	822
15.2.2.12	MemoryScopeException	823
15.2.2.13	MemoryTypeConflictException	825
15.2.2.14	OffsetOutOfBoundsException	826
15.2.2.15	POSIXException	828
15.2.2.16	POSIXInvalidSignalException	828
15.2.2.17	POSIXInvalidTargetException	829
15.2.2.18	POSIXSignalPermissionException	830

15.2.2.19	ProcessorAffinityException	831
15.2.2.20	RangeOutOfBoundsException	832
15.2.2.21	RegistrationException	832
15.2.2.22	ScopedCycleException	833
15.2.2.23	SizeOutOfBoundsException	835
15.2.2.24	StaticCheckedException	837
15.2.2.25	StaticRuntimeException	842
15.2.2.26	UninitializedStateException	847
15.2.2.27	UnsupportedPhysicalMemoryException	848
15.2.2.28	UnsupportedRawMemoryRegionException	850
15.2.3	Classes	851
15.2.3.1	AlignmentError	851
15.2.3.2	IllegalAssignmentError	852
15.2.3.3	MemoryAccessError	853
15.2.3.4	ResourceLimitError	854
15.2.3.5	StaticError	856
15.2.3.6	StaticOutOfMemoryError	861
15.2.3.7	StaticThrowableStorage	866
15.2.3.8	ThrowBoundaryError	872
15.3	Rationale	873
A	Bibliography	875
B	Deprecated APIs	877
B.1	Semantics	877
B.2	javax.realtime	878
B.2.1	Interfaces	878
B.2.1.1	PhysicalMemoryTypeFilter	878
B.2.1.2	<i>Schedulable</i>	887
B.2.2	Exceptions	902
B.2.2.1	<i>ArrivalTimeQueueOverflowException</i>	902
B.2.2.2	<i>AsynchronouslyInterruptedException</i>	903
B.2.2.3	DuplicateFilterException	904
B.2.2.4	<i>MemoryScopeException</i>	906
B.2.2.5	<i>OffsetOutOfBoundsException</i>	906
B.2.2.6	UnknownHappeningException	907
B.2.2.7	<i>UnsupportedPhysicalMemoryException</i>	908
B.2.3	Classes	909
B.2.3.1	<i>AbsoluteTime</i>	909
B.2.3.2	<i>AperiodicParameters</i>	914
B.2.3.3	<i>AsyncEvent</i>	919

TABLE OF CONTENTS

B.2.3.4	<i>AsyncEventHandler</i>	922
B.2.3.5	<i>BoundAsyncEventHandler</i>	940
B.2.3.6	<i>Clock</i>	942
B.2.3.7	<i>GarbageCollector</i>	944
B.2.3.8	<i>HighResolutionTime</i>	944
B.2.3.9	<i>IllegalAssignmentError</i>	947
B.2.3.10	<i>ImmortalPhysicalMemory</i>	947
B.2.3.11	<i>LTMemory</i>	957
B.2.3.12	<i>LTPhysicalMemory</i>	963
B.2.3.13	<i>MemoryAccessError</i>	974
B.2.3.14	<i>MemoryParameters</i>	974
B.2.3.15	<i>NoHeapRealtimeThread</i>	978
B.2.3.16	<i>OneShotTimer</i>	982
B.2.3.17	<i>POSIXSignalHandler</i>	983
B.2.3.18	<i>PeriodicParameters</i>	993
B.2.3.19	<i>PeriodicTimer</i>	994
B.2.3.20	<i>PhysicalMemoryManager</i>	996
B.2.3.21	<i>PriorityCeilingEmulation</i>	1006
B.2.3.22	<i>PriorityScheduler</i>	1006
B.2.3.23	<i>ProcessingGroupParameters</i>	1016
B.2.3.24	<i>RationalTime</i>	1027
B.2.3.25	<i>RawMemoryAccess</i>	1032
B.2.3.26	<i>RawMemoryFloatAccess</i>	1057
B.2.3.27	<i>RealtimeSystem</i>	1068
B.2.3.28	<i>RealtimeThread</i>	1069
B.2.3.29	<i>RelativeTime</i>	1090
B.2.3.30	<i>ReleaseParameters</i>	1096
B.2.3.31	<i>Scheduler</i>	1097
B.2.3.32	<i>ScopedMemory</i>	1104
B.2.3.33	<i>SporadicParameters</i>	1121
B.2.3.34	<i>ThrowBoundaryError</i>	1125
B.2.3.35	<i>Timer</i>	1126
B.2.3.36	<i>VTMemory</i>	1127
B.2.3.37	<i>VTPhysicalMemory</i>	1133
B.2.3.38	<i>WaitFreeDequeue</i>	1144
B.3	<i>Rationale</i>	1149
Open Issues		1151

List of Figures

6.1	Sequence Diagram of Some Example Realtime Thread Releases	106
6.2	A State Chart for a Realtime Thread without a Deadline Miss Handler	107
6.3	A State Chart for a Realtime Thread with a Deadline Miss Handler .	108
8.1	The Event Class Hierarchy	263
8.2	Releasing an <code>AysncEventHandler</code>	265
8.3	States of a Simple <code>AsyncBaseEvent</code>	266
8.4	States of an <code>ActiveEvent</code>	267
10.1	Sequence Diagram for Using a Timer	392
10.2	Sequence Diagram for Realtime Sleep	393
10.3	States of a Timer	397
11.1	Manipulation of <code>StackedMemory</code> Areas	457
12.1	Raw Memory Interface	582
12.2	Event Classes	584
12.3	Happening State Transition Diagram	586
12.4	Interrupt servicing	588
12.5	Creating Raw Memory Accessors	719
12.6	Flash memory device	721
12.7	Flash memory classes	725
12.8	Sequence diagram showing initialization operations	725
12.9	Sequence diagrams showing operations to initialize the hardware device	726
12.10	The <code>FMSocketController.handleAsync</code> method	727
12.11	Application usage	728

List of Tables

3.1	RTSJ Options	30
5.1	Effect of PhasingPolicy on the First Release of a RealtimeThread with PeriodicParameters	53
6.3	AperiodicParameters Default Values	154
6.4	FirstInFirstOut Default PriorityParameter Values	161
6.5	PeriodicParameter Default Values	168
6.6	PriorityScheduler Default PriorityParameter Values	178
6.7	ProcessingGroup Default Values	183
6.8	ReleaseParameter Default Values	195
6.9	SporadicParameters Default Values	220
8.1	Event to Handler Matrix	260
9.1	Examples of Normalized Times	349
9.2	Semantics of Time Conversion	350
11.1	Memory Area Referencing Restrictions	449
12.1	Properties Array	693
12.2	Device registers	724
B.1	ProcessingGroupParameter Default Values	1018
B.2	Properties Array	1034

Chapter 1

Introduction

The goal of the *Real-Time Specification for Java* (RTSJ) is to support the use of Java technology in embedded and realtime systems. It provides a specification for refining the *Java Language Specification* and the *Java Virtual Machine Specification* and of providing an extended Application Programming Interface that facilitates the creation, verification, analysis, execution, and management of realtime Java programs such as control and sensor applications.

The Java Virtual Machine and the Java Language were conceived as a portable environment for desktop and server applications. The emphasis has been on throughput and responsiveness. These are characteristics obtainable with time-sharing systems. For this conventional Java environment, it is more important that each task makes progress, than that a particular task completes within a predefined time slot.

In a realtime system, the system tries to schedule the most critical task that is ready to run first. This task runs either until it is finished, or it needs to wait for some event or data, or a more critical task is released or a more critical task becomes schedulable after waiting for its event or data.

Realtime scheduling is commonly done with a priority preemptive scheduler, where tasks that have short deadlines are given higher priority than tasks that have longer deadlines. The programmer is responsible for encoding some notion of task importance to priorities. The goal is to see that all tasks finish within their deadlines. Scheduling analysis, such as Rate Monotonic Analysis, can be used to help determine this.

Many realtime systems have nonrealtime components, so it is desirable to be able to combine realtime and nonrealtime tasks in a single system. Realtime tasks are then given preference over nonrealtime tasks. For Java, this means that realtime tasks must be scheduled before threads with conventional Java priorities (1–10). Being able to synchronize between tasks, both realtime and conventional Java threads, adds additional requirements.

Providing realtime semantics and the additional programming interfaces required

is a core part of this specification. So much so that the original specification provided special memory areas to avoid the use of garbage collection. The availability of various techniques for realtime garbage collection has changed the state of practice since RTSJ Version 1.0. Though still part of the specification, these special memory areas are no longer central to it. Realtime scheduling and priority inversion avoidance for synchronization are the core of providing realtime response. These are provided through refinements to the base Java semantics and additional classes.

Realtime tasks can be modeled both with realtime threads and with event handlers. Realtime threads are much the same as conventional Java threads except for how they are scheduled. Event handlers encapsulate a bit of work that is done every time some event occurs. Events are referred to as asynchronous because they generally occur independent of program flow. Thus, a periodic timed event is considered to be an asynchronous event, but scheduled periodically. Event handling provides a less resource intensive means of writing control applications because the underlying thread mechanism can be shared between event handlers. Deadline analysis is also somewhat simpler because the end of the work to be done is well bounded. Event handling is ideal for periodic tasks and responding to external impulses. The specification provides both paradigms.

Though realtime is necessary for many control tasks, it is not sufficient. A significant part of the RTSJ API addresses communication with the outside world through devices and signals. This makes it possible to write control applications without resorting to JNI, thereby maintaining the integrity and safety that Java offers.

Since not all applications need all aspects of the specification, there are now modules to suite the major application scenarios. This should make it easier for conventional JVM providers to include basic specification facilities without negatively impacting their core application domains, but still be compatible with hard realtime implementations. The goal is to make the transition between conventional JVMs and realtime JVMs easier.

1.1 Guiding Principles

Providing a coherent semantics and set of programming interfaces requires some guiding principles around which to organize the RTSJ. These principles delimit the scope of the RTSJ and its compatibility requirements with conventional Java.

1.1.1 Applicability to Particular Java Environments

The RTSJ shall not include specifications that restrict its use to a particular Java environment, such as a particular versions of the Java Development Kit, an Embedded

Java Application Environment, or a Java Edition, beyond the natural development of the Java language.

1.1.2 Backward Compatibility

The RTSJ shall not prevent existing, properly written, conventional Java programs from executing on implementations of the RTSJ.

1.1.3 Write Once, Run Anywhere

The RTSJ should recognize the importance of “Write Once, Run Anywhere”, but it should also recognize the difficulty of achieving WORA for realtime programs and not attempt to increase or maintain binary portability at the expense of predictability. Hence, the goal should be “Write Once Carefully, Run Anywhere Conditionally”.

1.1.4 Current Practice vs. Advanced Features

The RTSJ should address current realtime system practice as well as allow future implementations to include advanced features.

1.1.5 Predictable Execution

The RTSJ shall hold predictable execution as first priority in all trade-offs; this may sometimes be at the expense of typical general-purpose computing performance measures.

1.1.6 No Syntactic Extension

In order to facilitate the job of tool developers, and thus to increase the likelihood of timely implementations, the RTSJ shall not introduce new keywords or make other syntactic extensions to the Java language.

1.1.7 Allow Variation in Implementation Decisions

Implementations of the RTSJ may vary in a number of implementation decisions, such as the use of efficient or inefficient algorithms, trade-offs between time and space efficiency, inclusion of scheduling algorithms not required in the minimum implementation, and variation in code path length for the execution of byte codes. The RTSJ should not mandate algorithms or specific time constants for such, but require that the semantics of the implementation be met and where necessary put

limits on execution time complexity. The RTSJ offers implementers the flexibility to create implementations suited to meet the requirements of their customers.

1.1.8 Interoperability

It should be possible to implement all aspects of the RTSJ on a conventional JVM with the exception that realtime response and pointer assignment rules would not necessarily be guaranteed. This should ease the transition between conventional and realtime programming and aid functional testing on a conventional JVM. The API should support modules for this as well.

1.2 Areas of Enhancement

Each guiding principle has had a direct effect on the development of the specification. There are eight aspects of these refinements and additions in the specification. Their enumeration should aid the understanding of the rest of the specification.

1.2.1 Thread Scheduling and Dispatching

Portability dictates the specification of at least one standard realtime scheduler, but in light of the significant diversity in scheduling and dispatching models and the recognition that each model has wide applicability in the diverse realtime systems industry, the specification provides an underlying scheduling infrastructure that can be extended to use other scheduling algorithms for scheduling realtime Java threads and event handlers.

To accommodate current practice, the RTSJ shall require a base scheduler in all implementations. The required base scheduler will be familiar to realtime system programmers. It is a priority preemptive, first-in-first-out, scheduler. Since most realtime systems also support round-robin scheduling, a round-robin scheduler shall also be supplied. For compatibility with conventional Java implementations, both schedulers shall use priorities above the conventional Java priorities (1–10).

The specification is constructed to allow implementations to provide unanticipated scheduling algorithms. Implementations will enable the programmatic assignment of parameters appropriate for the underlying scheduling mechanism as well as provide any necessary methods for the creation, management and termination of realtime Java threads. In the current specification, any other thread, scheduling, and dispatching mechanism may be bound to an implementation; however, there should be enough flexibility in the thread scheduling framework to enable future versions of the specification to build on this release.

1.2.2 Memory Management

Automatic memory management is a particularly important feature of the Java programming environment. The specification enables, as far as possible, the job of memory management to be implemented automatically by the underlying system and not intrude on the programming task. Many automatic memory management algorithms, also known as garbage collection (GC), exist, and many of those apply to certain classes of realtime programming styles and systems. In an attempt to accommodate a diverse set of GC algorithms, the specification defines a memory allocation and reclamation paradigm that

- is independent of any particular GC algorithm,
- requires the VM to precisely characterize its GC algorithm's effect on the preemption of realtime Java tasks, and
- enables the allocation and reclamation of objects outside of any interference by any GC algorithm.

1.2.3 Synchronization and Resource Sharing

Logic often requires serial access to resources, and realtime systems introduce an additional complexity: the need to minimize priority inversion and hence the excessive delay of more critical tasks. The least intrusive specification for enabling realtime safe synchronization is to require that implementations of the Java keyword **synchronized** implement one or more algorithms that prevent priority inversion among realtime Java tasks that share the serialized resource. In addition, the specification provides other data passing mechanisms to minimize the need for synchronization.

1.2.4 Asynchronous Event Handling

Realtime systems typically interact closely with the real world. With respect to the execution of logic, the real world is asynchronous; therefore, the specification includes efficient mechanisms for programming disciplines that would accommodate this inherent asynchrony. The RTSJ has a general mechanism for asynchronous event handling. This specification provides classes that represent things that can happen and logic that executes when those things happen. The execution of the logic is scheduled and dispatched by the RTSJ runtime.

1.2.5 Task Interruption

Sometimes, the real world changes so drastically (and asynchronously) that the current point of logic execution should be immediately, efficiently, and safely ended and control transferred to another point of execution. The RTSJ provides a mechanism which

extends Java's interrupt and exception handling mechanisms to enable applications to programmatically change the locus of control of another Java task. This mechanism may restrict this asynchronous transfer of control to logic specifically written with the assumption that its locus of control may asynchronously change. Due to the inherent susceptibility to deadlock, the `Thread.stop` method cannot be used for this.

1.2.6 Raw Memory Access

Accessing device memory is not in and of itself a realtime issue; however, many realtime systems require it for providing realtime control of a system. This requires an API providing programmers with byte-level access to physical device registers, whether in main memory or in some I/O space. This API must be as efficient as possible, since such access is often under tight time constraints.

1.2.7 Physical Memory Access

Some systems provide memory areas that differ in important aspects, such as time to read or write data and its persistence. Being able to take advantage of these areas can have an impact on performance. This specification enables their efficient use.

1.2.8 Modularization

Not all applications require all aspects of the specification. In fact, having a core set of the APIs presented is useful for conventional Java programming and aids overall interoperability. To this end, the specification provides a core set of APIs and a few optional modules as well as semantics for use in conventional JVMs that do not offer realtime guarantees. This should enable implementations to be optimized for particular use cases and enable conventional Java environments to be used to help develop code that can be more easily shared between realtime and conventional systems.

Chapter 2

Overview

The RTSJ comprises several areas of extended semantics. These areas are discussed in approximate order of their relevance to realtime programming. The semantics and mechanisms of each of threads and scheduling, synchronization, asynchrony, clocks and timers, memory management, device access and raw memory, system options, and exceptions are all crucial to the acceptance of the RTSJ as a viable realtime development platform. Further details, exact requirements, class documentation, and rationale for these extensions are given in subsequent chapters.

2.1 Threads and Scheduling

One of the concerns of realtime programming is to ensure the timely and predictable execution of sequences of machine instructions. Various scheduling schemes name these sequences of instructions differently, for example, thread, task, module, or block. In Java, this computation is executed in the context of a thread. Since Java threads were designed for fair execution¹ rather than predictable execution, the RTSJ introduces the concept of a *schedulable*. These are the objects managed by the base scheduler: `RealtimeThread` and its subclasses and `AsyncBaseEventHandler` and its subclasses. `RealtimeThread` is a specialization of Java's `Thread`.

Timely execution of schedulables means that the programmer can determine, by analysis of the program, testing the program on particular implementations, or both, whether particular threads will always complete execution before a given timeliness constraint. This is the essence of realtime programming: the addition of temporal constraints to the correctness conditions for computation. For example, for a program to compute the sum of two numbers, it may no longer be acceptable to

¹Actually, neither the Java Virtual Machine Specification[6] nor the Java Language Specification[5] defines how Java threads should be scheduled, but most implementations, including the reference implementations, use some sort of fair scheduling.

compute only the correct arithmetic answer but the answer must be computed within a particular time interval. Typically, temporal constraints are deadlines expressed in either relative or absolute time.

The term *scheduling* (or *scheduling algorithm*) refers to the production of a sequence (or ordering) for the execution of a set of schedulables (a *schedule*). This schedule attempts to optimize a particular metric (a metric that measures how well the system is meeting the temporal constraints). A *feasibility analysis* determines if a schedule has an acceptable value for the metric. For example in hard realtime systems, the typical metric is “number of missed deadlines” and the only acceptable value for that metric is zero. So called soft realtime systems use other metrics (such as mean tardiness) and may accept various values for the metric in use.

Many systems, including most conventional Java implementations, use thread priority to guide the determination of a schedule. Priority is typically an integer associated with a thread; these integers convey to the system the order in which the threads should execute. The generalization of the concept of priority is *execution eligibility*. The term *dispatching* refers to that portion of the system which selects the thread with the highest execution eligibility from the pool of threads that are ready to run.

In current realtime system practice, the assignment of priorities is typically under programmer control as opposed to under system control. As a base scheduler for realtime tasks, the RTSJ provides preemptive priority-based first-in-first-out (FIFO) scheduler, which also leaves the assignment of priorities to programmer control. It also provides a priority-based round-robin (RR) scheduler. Most realtime operating systems (RTOS) are also based on priority preemptive scheduling and support both FIFO and RR scheduling.

The RTSJ defines a number of classes with names of the format `<string>Parameters` such as `ReleaseParameters`, which provide parameters for resource management. An instance of one of these parameter classes holds a particular resource-demand characteristic for one or more schedulables. For example, the `PriorityParameters` subclass of `SchedulingParameters` contains the execution eligibility metric of the base scheduler, i.e., a priority. At some time (construction-time or later when the parameters are replaced using setter methods), instances of parameter classes are bound to a schedulable. The schedulable then assumes the characteristics of the values in the parameter object. For example, a `PriorityParameters` instance with its priority set to the value representing the highest priority available on a system is bound to a schedulable, then that schedulable will assume the characteristic that it will execute whenever it is ready in preference to all other schedulables (except, of course, those also with the same priority).

The RTSJ provides implementers with the flexibility to install arbitrary scheduling algorithms in an implementation of the specification. This is to support the widely

varying requirements of the realtime systems industry with respect to scheduling. Use of the Java platform may help produce code written once but able to be executed on many different computing platforms. The RTSJ contributes to this goal, but the rigors of realtime systems detract from it. The RTSJ's rigorous specification of the required priority scheduler is critical for portability of time-critical code, but the RTSJ permits and supports platform-specific schedulers which are not necessarily portable.

2.2 Synchronization

If the computation in each thread were independent of the computation in all other threads, scheduling alone would be enough to ensure timeliness; however, this is usually not the case. Threads often need to communicate with one another or share data. Resources must be shared as well. Two threads cannot read different data from the disk at the same time nor write data to a disk at the same time. They cannot send a message to another machine at the same time. They cannot update the same in-memory data at the same time. One thread may have to wait for another thread to get the data it needs. Just as in a normal system, synchronization is required. In a realtime system, this synchronization must not prevent other threads from completing their tasks on time.

2.2.1 Priority Inversion

The additional concern for synchronization in a realtime system, as opposed to a conventional system, is that blocking can cause the wrong thread to run first. A high priority thread can be blocked by a low priority thread that is vying for the same resource. A priority queue can be used to ensure that a highest priority thread goes first, when more than one thread is waiting to enter a synchronized block, but this is not always sufficient.

Consider a single processor system with three threads, t_1 , t_2 , and t_3 , where t_1 has the highest priority and t_3 has the lowest priority. It is possible that t_2 can prevent t_1 from running by preempting t_3 . This is called priority inversion. It occurs when t_1 is blocked by attempting to acquire a lock that is held by thread t_3 and t_3 is preempted by t_2 . When t_2 does run, it may prevent t_3 from running indefinitely, thereby keeping t_1 blocked past its deadline.

What is needed is a mechanism to ensure that, while t_1 is waiting on a resource in use by t_3 , thread t_3 runs before all threads with a priority less than that of t_1 .

2.2.2 Priority Inversion Avoidance

Two of the most common mechanisms for avoiding priority inversion are priority inheritance and priority ceiling emulation (a.k.a. highest locker protocol). Both of these boost the priority of a thread holding the lock in order to prevent a noncontending thread from transitively blocking a higher priority thread which is waiting for the same lock. The difference is how high the priority is raised and when. Both take effect when a thread is in a **synchronized** section of code.

The first is the default behavior for **synchronized** blocks and methods. It applies to all code running within the implementation, not just to **schedulables**. The priority inheritance protocol is a well-known algorithm in the realtime scheduling literature and it has the following effect. If thread t_1 attempts to acquire a lock that is held by a lower-priority thread t_3 , then t_3 's priority is raised to that of t_1 as long as t_3 holds the lock (and recursively if t_3 is itself waiting to acquire a lock held by an even lower-priority thread).

The specification also provides a mechanism by which the programmer can override the default system-wide policy, or control the policy to be used for a particular monitor, provided that policy is supported by the implementation. The second policy, priority ceiling emulation protocol, can be set using this mechanism. It is also a well-known algorithm in the literature. The following three points provide a somewhat simplified description of its effect.

1. A monitor is given a "priority ceiling" when it is created; the programmer should choose at least the highest priority of any thread that could attempt to enter the monitor.
2. As soon as a thread enters synchronized code, its (active) priority is raised to the monitor's ceiling priority. If, through programming error, a thread has a higher base priority than the ceiling of the monitor it is attempting to enter, then an exception is thrown.
3. On leaving the monitor, the thread has its active priority reset. In simple cases it will set be to the thread's previous active priority, but under some circumstances (e.g. a dynamic change to the thread's base priority while it was in the monitor) a different value is possible.

In addition, threads and asynchronous event handlers waiting to acquire a resource must be released from highest to lowest priority (in priority order). This applies to processors as well as to synchronized blocks. If schedulables with the same priority are possible under the active scheduling policy, such schedulables are awakened in FIFO order. This is exemplified in the following scenarios.

1. Threads waiting to enter synchronized blocks are granted access to the synchronized block in priority order.
2. A blocked thread that becomes ready to run is given access to a processor in priority order.

3. A thread whose priority is explicitly set by itself or another thread is given access to a processor in priority order.
4. A thread that performs a yield will be given access to the processor after waiting for threads of the same priority to be given a processor.
5. Threads that are preempted in favor of a thread with higher priority may be given access to a processor at any time as determined by a particular implementation. The implementation is required to provide documentation stating exactly the algorithm used for granting such access.

In any case, there needs to be a fixed upper bound on the time required to enter a synchronized block for an unlocked monitor.

2.2.3 Execution Eligibility

Since an implementation of the RTSJ may provide schedulers other than priority-based schedulers, the notion of priority can be generalized to execution eligibility. Execution eligibility defines a partial ordering over all tasks for determining which task should run before which other tasks. Execution eligibility may be determined dynamically. For example, earliest deadline first (EDF) scheduling determines execution eligibility ordering by the order of the next deadlines for each of its tasks. The notion of priority, as described above, can be generalized to execution eligibility to integrate other schedulers into an RTSJ implementation.

2.2.4 Wait-Free Queues

While the RTSJ requires that the execution of schedulables which do not access the heap must not be delayed by garbage collection on behalf of lower-priority schedulables, an application can cause such a schedulable to wait for garbage collection by synchronizing using an object shared with a heap-using thread or schedulable. The RTSJ provides wait-free queue classes to provide protected, nonblocking, shared access to objects accessed by both regular Java threads and schedulables, which do not access the heap.

2.3 Asynchrony

Since a realtime system must be able to react to the outside world, the system needs to be able to change its execution flow asynchronously to the current execution. All external signals, whether interrupts, messages, or timed events, are asynchronous with respect to ongoing computation. This means that computation must be both startable and stoppable based on external stimuli.

2.3.1 Asynchronous Events

Asynchronous events provide a means of starting computation based on external stimuli. The asynchronous event facility is based on two classes: `AsyncBaseEvent` and `AsyncBaseEventHandler`. An `AsyncBaseEvent` object represents something that can happen, like a POSIX signal, a hardware interrupt, or a computed event like an airplane entering a specified region. When one of these events occurs, which is indicated by the `fire()` method being called, the associated instances of `AsyncBaseEventHandler` are scheduled and the `handleAsyncEvent()` methods are invoked, thus the required logic is performed. Also, methods on `AsyncBaseEvent` are provided to manage the set of instances of `AsyncBaseEventHandler` associated with the instance of `AsyncBaseEvent`.

An instance of an `AsyncBaseEventHandler` can be thought of as something similar to a thread. When an event fires, the associated handlers are scheduled and the `handleAsyncEvent()` methods are invoked. What distinguishes an `AsyncBaseEventHandler` from a simple `Runnable` is that an `AsyncBaseEventHandler` has associated instances of `ReleaseParameters`, `SchedulingParameters` and `MemoryParameters` that control the actual execution of the handler once the associated `AsyncBaseEvent` is fired. When an event is fired, the handlers are executed asynchronously, scheduled according to the associated `ReleaseParameters` and `SchedulingParameters` objects, in a manner that looks like the handler has just been assigned to its own thread. It is intended that the system can cope well with situations where there are large numbers of instances of `AsyncBaseEvent` and `AsyncBaseEventHandler` (tens of thousands), since the number of fired (in progress) handlers is expected to be much smaller.

There are specialized forms of `AsyncBaseEvent`: `AsyncEvent`, `AsyncLongEvent`, and `AsyncObjectEvent` for events that are stateless, carry a long payload, and carry an `Object` payload, respectively. They are matched by specialized forms of `AsyncBaseEventHandler`: `AsyncEventHandler`, `AsyncLongEventHandler`, and `AsyncObjectEventHandler`. Most external events are stateless, but sometimes it is helpful to be able to receive some information about the event or pass some data with the event. The `Long` and `Object` variants enable this and the `POSIXRealtimeSignal` takes advantage of it.

Another specialized form of an `AsyncEvent` is the `Timer` class, which represents an event whose occurrence is driven by time. There are two forms of `Timers`: the `OneShotTimer` and the `PeriodicTimer`. Instances of `OneShotTimer` fire once, at the specified time. Periodic timers fire initially at the specified time, and then periodically according to a specified interval.

Timers are driven by `Clock` objects. There is a special `Clock` object, `Clock.getRealtimeClock()`, that represents the realtime clock. The `Clock` class may be extended to represent other clocks, which the underlying system might make available

(such as an execution-time clock of some granularity).

2.3.2 Asynchronous Transfer of Control

Many event-driven computer systems that tightly interact with external physical systems (e.g., humans, machines, control processes, etc.) may require mode changes in their computational behavior as a result of significant changes in the actual real-world system. It simplifies the architecture of a system when a task can be programmatically terminated when an external physical system change causes its computation to be superfluous. Without this facility, a thread or set of threads have to be coded so that their computational behavior anticipates all of the possible transitions among possible states of the external system. When the external system makes a state transition, the changes in computation behavior can be managed by an oracle that terminates a set of threads required for the old state of the external system, and invokes a new set of threads appropriate for the new state of the external system. Since the possible state transitions of the external system are encoded in only the oracle and not in each thread, the overall system design is simpler.

There is a second requirement for a mechanism to terminate some computation, where a potentially unbounded computation needs to be done in a bounded period of time. In this case, if that computation can be executed with an algorithm that is iterative, and produces successively refined results, the system could abandon the computation early and still have usable results. The RTSJ supports aborting a computation by signaling from another thread, or the passage of time, with a feature termed Asynchronous Transfer of Control (ATC).

An example of the second case is processing compressed video for a human controller. The system knows that a new frame must be produced at a constant update frequency. The cost of each iteration is highly variable and the minimum required latency to terminate the computation and receive the last consistent result is much less than the mean iteration cost and bound. Therefore, using ATC for interrupting a computation to capture an intermediate result at the expiration of a known time bound is a convenient programming style. Of course, there are other kinds of programming tasks that may also benefit from ATC.

2.3.3 Principles

The RTSJ's approach to ATC uses asynchronous interruptions and exceptions, and is based on several guiding principles covering methodology, expressiveness, semantics, and pragmatic concerns.

2.3.3.1 Methodological Principles

1. A method must explicitly indicate its susceptibility to ATC, i.e., it is asynchronously interruptible. Since legacy code or library methods might have been written assuming no ATC, by default ATC must be turned off (more precisely, must be deferred as long as control is in such code).
2. Even if a method allows ATC, some code sections must be executed to completion and thus ATC is deferred in such sections. These ATC-deferred sections are synchronized methods, static initializers, and synchronized statements.
3. Code that responds to an ATC does not return to the point in the schedulable where the ATC was triggered; that is, an ATC is an unconditional transfer of control. Resumptive semantics, which returns control from the handler to the point of interruption, are not needed since they can be achieved through other mechanisms (in particular, an `AsyncEventHandler`).

2.3.3.2 Expressibility Principles

1. A mechanism is needed through which an ATC can be explicitly triggered in a target schedulable. This triggering may be direct (from a source thread or schedulable) or indirect (through an asynchronously interrupted exception).
2. It must be possible to trigger an ATC based on any asynchronous event including an external happening or an explicit event firing from another thread or schedulable. In particular, it must be possible to base an ATC on a timer going off.
3. Through ATC it must be possible to abort a realtime thread but in a manner that does not carry the dangers of the `Thread` class's `stop()` and `destroy()` methods.

2.3.3.3 Semantic Principles

1. If ATC is modeled by exception handling, there must be some way to ensure that an asynchronous exception is only caught by the intended handler and not, for example, by an all-purpose handler that happens to be on the propagation path.
2. Nested ATCs must work properly. For example, consider two, nested ATC-based timers and assume that the outer timer has a shorter time-out than the nested, inner timer. If the outer timer times out while control is in the nested code of the inner timer, then the nested code must be aborted (as soon as it is outside an ATC-deferred section), and control must then transfer to the appropriate `catch` clause for the outer timer. An implementation that either handles the outer time-out in the nested code, or that waits for the longer (nested) timer, is incorrect.

2.3.3.4 Pragmatic Principles

1. There should be straightforward idioms for common cases such as timer handlers and realtime thread termination.
2. If code with a time-out completes before the timer's expiration, the timer needs to be automatically stopped and its resources returned to the system.

2.3.4 Asynchronous Realtime Thread Termination

A special case of stopping a particular computation is stopping a thread. Earlier versions of the Java language supplied mechanisms for achieving these effects: in particular the methods `stop()` and `destroy()` in class `Thread`. However, since `stop()` could leave shared objects in an inconsistent state, `stop()` has been deprecated. The use of `destroy()` can lead to deadlock (if a thread is destroyed while it is holding a lock) and although it was not deprecated until version 1.5 of the Java specification, its usage has long been discouraged. A goal of the RTSJ was to meet the requirements of asynchronous thread termination without introducing the dangers of the `stop()` or `destroy()` methods.

The RTSJ accommodates safe asynchronous realtime thread termination through a combination of the asynchronous event handling and the asynchronous transfer of control mechanisms. To create such a set of realtime threads consider the following steps:

1. make all of the application methods of the realtime thread asynchronously interruptible;
2. create an oracle which monitors the external world by setting up an asynchronous event with a number of asynchronous event handlers, which is fired when an appropriate mode change;
3. have the handlers call `interrupt()` on each of the realtime threads affected by the change; then
4. after the handlers call `interrupt()`, have them create a new set of realtime threads appropriate to the current state of the external world.

The effect of the event is to cause each interruptible method to abort abnormally by transferring control to the appropriate catch clause. Ultimately the `run()` method of the realtime thread will complete normally.

This idiom provides a quick (if coded to be so) but orderly clean up and termination of the realtime thread. Note that the oracle can comprise as many or as few asynchronous event handlers as appropriate.

2.4 Clocks, Time, and Timers

Realtime systems require a high resolution notion of time. Both very small units and very long periods of time must be uniformly representable, a range that is not even representable with a `long` value. Furthermore, a time can represent an absolute value, usually represented as some absolute fixed point in time plus an offset, or it can represent an interval of time. The time classes defined in Chapter 9 support a `long` worth of seconds and another integer for nanoseconds.

2.5 Memory Management

The Java language is designed around automatic memory management, in particular garbage collection. Unfortunately, though garbage collection is a functional safety and security feature, conventional garbage collectors interrupt the normal flow of control in a program. Therefore, garbage-collected memory heaps had been considered an obstacle to realtime programming due to the potential for unpredictable latencies introduced by the garbage collector. Though conventional collectors still have these drawbacks, there are now realtime collectors that can be used for hard realtime application. Still, the RTSJ provides an alternative to garbage collection for systems which require it, either because they do not have a garbage collector or deterministic garbage collector, or require heap partitioning for some other reason. Extensions to the memory model, which support memory management in a manner that does not interfere with the ability of realtime code to provide deterministic behavior, are provided to support these alternatives. This goal is accomplished by providing memory areas for the allocation of objects outside of the garbage-collected heap for both short-lived and long-lived objects. In order to provide additional separation between the garbage collector and schedulables which do not require its services, a schedulable can be marked to indicate that it never accesses the heap.

2.5.1 Memory Areas

The RTSJ introduces the concept of a memory area. A memory area represents an area of memory that may be used for allocating objects. Some memory areas exist outside of the heap and place restrictions on what the system and garbage collector may do with objects allocated within. Objects in some memory areas are never garbage collected; however, the garbage collector must be capable of scanning these memory areas for references to any object within the heap to preserve the integrity of the heap.

There are four basic types of memory areas:

1. Heap memory represents an area of memory that is the heap. The RTSJ does not change the determinant of lifetime of objects on the heap. The lifetime is still determined by visibility.
2. Immortal memory represents an area of memory containing objects that may be referenced without exception or garbage collection delay by any schedulable, specifically including realtime threads and asynchronous event handlers configured to not have access to the heap.
3. Scoped memory provides a mechanism for managing objects that have a lifetime defined by their scope. It is akin to, but more general than, allocating objects on the thread stack.
4. Physical memory allows objects to be created within specific physical memory regions that have particular important characteristics, such as memory that has substantially faster access.

2.5.2 Heap Memory

Heap memory is the memory area used by Java by default. It is garbage collected and the access time to objects in this area are not guaranteed unless the implementation supports realtime garbage collection. The RTSJ, as with conventional Java, supports only one Heap in a system. Multiple heaps are only practical in one of two configurations: the heaps are completely independent of one another or there are subsidiary heaps from which a program may not store references in the main heap. In other words, the subsidiary heaps can reference the main heap but not vice versa. Currently, the RTSJ does not address these cases.

2.5.3 Immortal Memory

`ImmortalMemory` is a memory resource shared among all schedulable objects and threads in an application. Objects allocated in `ImmortalMemory` are always available to extraheap threads and asynchronous event handlers without the possibility of a delay for garbage collection.

2.5.4 Scoped Memory

The RTSJ introduces the concept of scoped memory. A memory scope is used to give bounds to the lifetime of any objects allocated within it. When a scope is entered, every use of `new` causes the memory to be allocated from the active memory scope. A scope may be entered explicitly, or it can be attached to a schedulable which will effectively enter the scope before it executes the object's `run()` method.

The contents of a scoped memory are discarded when no object in the scope can be accessed. This is done by a technique similar to reference counting the scope.

A conforming implementation might maintain a count of the number of external references to each memory area. The reference count for a **ScopedMemory** area would be increased by entering a new scope through the **enter()** method of **MemoryArea**, by the creation of a schedulable using the particular **ScopedMemory** area, or by the opening of an inner scope. The reference count for a **ScopedMemory** area would be decreased when returning from the **enter()** method, when the schedulable using the **ScopedMemory** terminates, or when an inner scope returns from its **enter()** method. When the count drops to zero, the finalize method for each object in the memory would be executed to completion. Reuse of the scope is blocked until finalization is complete.

Scopes may be nested. When a nested scope is entered, all subsequent allocations are taken from the memory associated with the new scope. When the nested scope is exited, the previous scope is restored and subsequent allocations are again taken from that scope.

Because of the lifetimes of scoped objects, it is necessary to limit the references to scoped objects, by means of a restricted set of assignment rules. A reference to a scoped object cannot be assigned to a variable from an outer scope, or to a field of an object in either the heap or the immortal area. A reference to a scoped object may only be assigned into the same scope or into an inner scope. The virtual machine must detect illegal assignment attempts and must throw an appropriate exception when they occur.

For cases where the usage of memory does not follow a stack discipline, in particular code that uses the producer-consumer pattern, a special variant of scoped memory is provided. This variant **PinnableMemory** has the same semantics as **LTMemory** except that a task can “pin” the memory, thereby keeping it open, even when no task is in the area. One task can fill the memory, put a reference in its portal, and then pass it on to another task to consume the data therein. Thus one does not have to have a dummy task to hold a pinned area open while it is passed from producer to consumer.

The flexibility provided in choice of scoped memory types enables the application to use a memory area that has characteristics that are appropriate to a particular syntactically defined region of the code.

2.5.5 Physical Memory Areas

In many cases, systems needing the predictable execution of the RTSJ will also need to access various kinds of memory at particular addresses for performance or other reasons. Consider a system in which very fast static RAM was programmatically available. A design that could optimize performance might wish to place various frequently used Java objects in the fast static RAM. The **PhysicalMemoryRegion** and **PhysicalMemoryFactory** classes provide the programmer this flexibility. The

programmer would construct a physical memory object on the memory addresses occupied by the fast RAM.

2.5.6 Budgeted Allocation

The RTSJ also provides limited support for providing memory allocation budgets for schedulables using memory areas. Maximum memory area consumption and maximum allocation rates for individual schedulable objects may be specified when they are created.

2.6 Device Access and Raw Memory

The RTSJ defines classes for programmers wishing to directly access physical memory from code written in the Java language. The `RawMemory<Size>` types, where `<Size>` is one of `Byte`, `Short`, `Long`, `Float`, or `Double`, define methods that enable the programmer to construct an object that represents a vector of consecutive positions in memory where the `Size` represents a primitive numerical data type, i.e., byte, short, int, long, float, and double respectively. Access to the physical memory is then accomplished through `get<Size>()` and `set<Size>()` methods of that object. No semantics other than the `set<Size>()` and `get<Size>()` methods are implied. On the other hand, the `PhysicalMemoryRegion` and `PhysicalMemoryFactory` classes enable programmers to construct an object that represents a range of physical memory addresses. When this object is used as a `MemoryArea` other objects can be constructed in the physical memory using the `new` keyword as appropriate. Factories can be used to create the desired type of both physical and raw memory.

2.6.1 Raw Memory Access

An instance of `RawMemory` models a range of physical memory locations as a fixed sequence of elements of a given size. The elements correspond to Java primitive types. For objects that access more than a single physical address, elements can be accessed through offsets from the base, where the offset is measured in multiples of the element size, not necessarily the byte offset in memory.

The `RawMemory` interface enables a realtime program to implement device drivers, memory-mapped registers, I/O space mapped registers, flash memory, battery-backed RAM, and similar low-level hardware.

A raw memory area cannot contain references to Java objects. Such a capability would be unsafe (since it could be used to defeat Java's type checking) and error prone (since it is sensitive to the specific representational choices made by the Java compiler).

2.7 System Options

POSIX defines some convenient interfaces for interacting with the system. These interactions include catching keyboard interrupts, user-to-process signaling, and interprocess signaling. Many realtime operating systems support this POSIX signal interface. For this reason, the RTSJ provides a POSIX signal interface. Though many of the features POSIX signals provide are also available on most other operating systems, the specification does not require the POSIX signal interface to be emulated on these other platforms. Thus they are optional in the sense that they are only required on systems that directly support POSIX signals.

2.8 Exceptions

Aside from several new exceptions, the RTSJ provides a new interface for using exceptions without creating ephemeral objects and some new treatment of exceptions surrounding asynchronous transfer of control.

Using exceptions is resource intensive, since a new exception is allocated for each throw. This is particularly a problem for scoped memory, since scopes may need to be sized much larger than otherwise necessary to hold exceptions and their stack traces. Additionally, the information they contain cannot be propagated beyond the scope in which they are allocated. To better support scoped, immortal, and physical memory, a new class of throwable has been included: `StaticThrowable`. Exceptions and Errors which implement this interface are not thrown in the usual manner, but with a style that does not require memory to be allocated at all.

Asynchronous transfer of control can cause the exception that triggered it to be propagated even when it is caught but the underlying interrupt is not cleared. The system rethrows the exception once the catch is finished. This is necessary since the exception hierarchy is poorly designed. There is no common base class for checked exceptions, so application code often contains a catch for `Exception` when only checked exceptions need to be caught. Even the JVM specification wording is awkward on this point, where a checked exception is an exception that is not a subclass of `RuntimeException` and an error is a throwable that is not a subclass of `Exception`.

2.9 Summary

The RTSJ refines the semantics of threads, scheduling, synchronization, memory management, and exceptions and adds features to support realtime threads, realtime scheduling, configuring synchronization, asynchrony, representing time, clocks and timers, additional methods for memory management, device access and raw memory,

system options. These features and semantic refinements to the Java language and virtual machine have been outlined above, but the description does not constitute a definition for them. In other words, it is not normative. The normative chapters follow.

Chapter 3

General Requirements

The RTSJ is both an Application Programmer Interface (API) and a refinement of the semantics of the Java virtual machine. Both aspects are necessary to produce a programming environment conducive to programming realtime systems. Most realtime systems require features that go beyond simply being able to react within a defined time bounds, they must also respond to something and take action thereon. Therefore, the ability to interact with the external environment is a necessary part of a realtime specification.

There are many applications that can benefit from the API and semantic refinements of the Java runtime environment that have been described above. Not every application requires all parts, so some flexibility of implementation is necessary. Therefore the RTSJ is divided into a core package and three optional packages. Furthermore, it also provides for different usage modes to support both development and deployment.

Finally, the vast majority of realtime systems are also embedded systems. The constraints of such system must also be considered. The specification begins with the overall requirements of these concerns.

3.1 Definitions

Code — Program text written in the Java programming language.

Java Language — A programming language defined through the Java Community Process.

Heap — An area of memory for allocating data structures (objects) defined by the Java Language.

Extraheap Memory — An area of memory for allocating data structures (objects) other than the heap defined by the Java Language.

Thread — An instance of the `java.lang.Thread` class.

Realtime Thread — An instance of the `javax.realtime.RealtimeThread` class.

Java Thread — An instance of `java.lang.Thread` class, but does not extend the `javax.realtime.RealtimeThread` class.

Heapless Realtime Thread — An instance of the `javax.realtime.RealtimeThread` class that must not access the heap.

Event Handler — An instance of the `javax.realtime.AbstractAsyncEventHandler` class.

Schedulable — Any object that is of type **Schedulable**, and is recognized as a dispatchable entity by the required schedulers. The required schedulers' set of schedulables comprises instances of **RealtimeThread** and **AbstractAsyncEventHandler**. Other schedulers may support a different set of schedulables, but this specification only defines the behavior of the required schedulers so the term schedulable should be understood as “schedulable by the base scheduler.”

Task — Any object that represents computation, including schedulables and Java threads.

Garbage Collection — A processes that reclaims memory on the heap that is no longer reachable by the application program. It may be accomplished through a dedicated set of threads or be distributed throughout the application.

3.2 Semantics

This specification is a contract between the specification implementer and the user who writes a program to run on an implementation. To be able to support both implementation and use, many chapters provide additional rationale to help both the implementer and the user understand the intention behind the normative text. The remainder of this specification, including this chapter, is normative, except for the introductory text in each chapter and the sections named Rationale.

3.2.1 Base Requirements

The base requirements of this specification are as follows.

1. Except as specifically required by this specification, any implementation shall fully conform to a Java platform configuration.
2. Any implementation of this specification shall implement all classes and methods in the base module of this specification.
3. Except as noted in this chapter, all classes and methods in an implemented module shall be implemented.
4. The `javax.realtime` package and its subpackages shall contain no public or protected classes or methods not included in this specification.

5. A realtime JVM implementation shall not be implemented in a way that permits unbounded priority inversion in any scheduling interaction it implements.
6. All methods defined under `javax.realtime` can safely be used concurrently by multiple threads unless otherwise documented.
7. Static final values, as found in `AperiodicParameters`, `SporadicParameters`, `RealtimeSystem`, and `PriorityScheduler`, shall be implemented such that their values cannot be resolved by a conformant Java compiler (Java source to byte code).

Many aspects of this specification set a minimum requirement, but permit the implementation latitude in its implementation. For instance, the required priority scheduler requires at least 28 consecutively numbered realtime priorities. It does not, however, specify the numeric values of the maximum and minimum realtime priorities. Implementations are encouraged to offer as many realtime priority levels immediately above the conventional Java priorities as they can support.

Except where otherwise specified, when this specification requires object creation, the object is created in the current allocation context.

3.2.2 Modules

The original RTSJ specification was conceived, with the exception of some optional features, as a monolith specification. This has inhibited the adoption of the RTSJ beyond the hard realtime community, because some of the features were considered to have an overly negative impact on overall JVM performance. Version 2.0 addresses this by breaking the specification into modules.

Modules provide a means of grouping like functionality together in a way that promotes maximal adoption for various implementation classes. A conventional JVM may simply implement the Base Module API, without providing any realtime guarantees at all, thereby providing programmers with the benefits of features such as asynchronous event programming as an alternative to conventional threading. A hard realtime implementation could implement all modules to provide the maximal flexibility and functionality to the realtime programmer. Both would benefit from easier migration of code to realtime systems.

Every RTSJ implementation shall provide the Base Module functionality, but all other modules are optional. The optional modules are the Device Module, the Alternative Memory Areas Module and the POSIX Module. In addition, there are a couple of optional features as well. This give the implementation some choice over which modules and features to include and which not.

3.2.2.1 Base Module

The Base Module adds the concepts of processor affinity, threads with realtime scheduling, and asynchronous event handling. This includes the notion of executing code at a given time interval, providing a much more stable response than using `sleep` in a loop. These features should have no impact on the overall performance of a system that implements them, but enrich the programming modules available to the programmer. The classes and interfaces required in this module are all in package `javafx.realtime` and are listed below.

- `AbsoluteTime` (Section 9.3.1.1)
- `ActiveEvent` (Section 8.3.1.1)
- `ActiveEventDispatcher` (Section 8.3.3.1)
- `Affinity` (Section 6.3.3.1)
- `AffinityPermission` (Section 14.2.2.1)
- `AperiodicParameters` (Section 6.3.3.2)
- `AsyncBaseEvent` (Section 8.3.3.2)
- `AsyncBaseEventHandler` (Section 8.3.3.3)
- `AsyncEvent` (Section 8.3.3.4)
- `AsyncEventHandler` (Section 8.3.3.5)
- `AsyncLongEvent` (Section 8.3.3.6)
- `AsyncLongEventHandler` (Section 8.3.3.7)
- `AsyncObjectEvent` (Section 8.3.3.8)
- `AsyncTimable` (Section 10.3.1.1)
- `AsyncObjectEventHandler` (Section 8.3.3.9)
- `BoundAsyncBaseEventHandler` (Section 8.3.1.2)
- `BoundAsyncEventHandler` (Section 8.3.3.10)
- `BoundAsyncLongEventHandler` (Section 8.3.3.11)
- `BoundAsyncObjectEventHandler` (Section 8.3.3.12)
- `BoundRealtimeExecutor` (Section 6.3.1.1)
- `Clock` (Section 10.3.2.1)
- `Chronograph` (Section 10.3.1.2)
- `ConfigurationParameters` (Section 5.3.2.1)
- `CoreMemoryPermission` (Section 14.2.2.2)
- `FirstInFirstOutScheduler` (Section 6.3.3.4)
- `GarbageCollector` (Section 14.2.2.3)
- `HeapMemory` (Section 11.3.2.1)
- `HighResolutionTime` (Section 9.3.1.2)
- `ImmortalMemory` (Section 11.3.2.2)
- `ImportanceParameters` (Section 6.3.3.5)
- `Interruptible` (Section 8.3.1.3)
- `MemoryArea` (Section 11.3.2.3)

- `MemoryAreaVisitor` (Section 11.3.1.1)
- `MemoryParameters` (Section 11.3.2.4)¹
- `MonitorControl` (Section 7.3.1.1)
- `OneShotTimer` (Section 10.3.2.2)
- `PeriodicParameters` (Section 6.3.3.6)
- `PeriodicTimer` (Section 10.3.2.3)
- `PhasingPolicy` (Section 5.3.1.1)
- `PriorityCeilingEmulation` (Section 7.3.1.2)
- `PriorityInheritance` (Section 7.3.1.3)
- `PriorityParameters` (Section 6.3.3.7)
- `PriorityScheduler` (Section 6.3.3.8)
- `ProcessingGroup` (Section 6.3.3.9)
- `QueueOverflowPolicy` (Section 6.3.2.2)
- `RealtimeSecurity` (Section 14.2.2.4)
- `RealtimeSystem` (Section 14.2.2.5)
- `RealtimeThread` (Section 5.3.2.2)
- `RelativeTime` (Section 9.3.1.3)
- `Releasable` (Section 8.3.1.4)
- `ReleaseParameters` (Section 6.3.3.10)
- `RoundRobinScheduler` (Section 6.3.3.11)
- `RTSJModule` (Section 14.2.1.1)
- `Schedulable` (Section 6.3.1.3)
- `Scheduler` (Section 6.3.3.12)
- `SchedulingParameters` (Section 6.3.3.14)
- `SchedulingPermission` (Section 14.2.2.6)
- `SizeEstimator` (Section 11.3.2.5)
- `SporadicParameters` (Section 6.3.3.15)
- `TaskPermission` (Section 14.2.2.7)
- `Timable` (Section 10.3.1.3)
- `Timed` (Section 8.3.2.1)
- `TimeDispatcher` (Section 10.3.2.4)
- `Timer` (Section 10.3.2.6)
- `WaitFreeReadQueue` (Section 7.3.1.4)
- `WaitFreeWriteQueue` (Section 7.3.1.5)

All throwables defined in the RTSJ are also in the `javax.realtime` package:

- `AlignmentError` (Section 15.2.3.1)
- `ArrivalTimeQueueOverflowException` (Section 15.2.2.1)
- `CeilingViolationException` (Section 15.2.2.3)
- `DeregistrationException` (Section 15.2.2.5)

¹The `mayUseHeap` flag is present, but can only be set if the Memory Module is supported.

- `IllegalAssignmentError` (Section 15.2.3.2)
- `InaccessibleAreaException` (Section 15.2.2.8)
- `LateStartException` (Section 15.2.2.9)
- `MemoryAccessError` (Section 15.2.3.3)
- `MemoryInUseException` (Section 15.2.2.11)
- `MemoryScopeException` (Section 15.2.2.12)
- `MemoryTypeConflictException` (Section 15.2.2.13)
- `MITViolationException` (Section 15.2.2.10)
- `OffsetOutOfBoundsException` (Section 15.2.2.14)
- `POSIXException` (Section 15.2.2.15)
- `POSIXInvalidSignalException` (Section 15.2.2.16)
- `POSIXInvalidTargetException` (Section 15.2.2.17)
- `POSIXSignalPermissionException` (Section 15.2.2.18)
- `ProcessorAffinityException` (Section 15.2.2.19)
- `RangeOutOfBoundsException` (Section 15.2.2.20)
- `RegistrationException` (Section 15.2.2.21)
- `ResourceLimitError` (Section 15.2.3.4)
- `ScopedCycleException` (Section 15.2.2.22)
- `StaticCheckedException` (Section 15.2.2.24)
- `StaticError` (Section 15.2.3.5)
- `StaticOutOfMemoryError` (Section 15.2.3.6)
- `StaticRuntimeException` (Section 15.2.2.25)
- `StaticThrowable` (Section 15.2.1.1)
- `StaticThrowableStorage` (Section 15.2.3.7)
- `SizeOutOfBoundsException` (Section 15.2.2.23)
- `ThrowBoundaryError` (Section 15.2.3.8)
- `UnsupportedPhysicalMemoryException` (Section 15.2.2.27)
- `UnsupportedRawMemoryRegionException` (Section 15.2.2.28)

3.2.2.2 Device Module

The Device Module provides a low level interface for interacting with the real world. Though realtime control systems need this kind of interaction, other systems can benefit from it as well. Data collection, that is not time critical is a good example. For instance, monitoring the temperature or humidity in a room could be done easily with off-the-shelf hardware using this module. The classes required in this module are all in the package `javax.realtime.device` and are listed below.

- `Happening` (Section 12.3.2.3)
- `HappeningDispatcher` (Section 12.3.2.4)
- `HappeningPermission` (Section 14.3.1.2)
- `InterruptServiceRoutine` (Section 12.3.2.5)

- `DirectMemoryByteBuffer` (Section 12.3.1.1)
- `DirectMemoryBufferFactory` (Section 12.3.2.1)
- `DirectMemoryPermission` (Section 14.3.1.1)
- `DirectMemoryRegion` (Section 12.3.2.2)
- `RawMemory` (Section 12.3.1.17)
- `RawMemoryFactory` (Section 12.3.2.6)
- `RawMemoryPermission` (Section 14.3.1.3)
- `RawMemoryRegion` (Section 12.3.2.7)
- `RawMemoryRegionFactory` (Section 12.3.1.18)
- `RawByte` (Section 12.3.1.2)
- `RawByteReader` (Section 12.3.1.3)
- `RawByteWriter` (Section 12.3.1.4)
- `RawDouble` (Section 12.3.1.5)
- `RawDoubleReader` (Section 12.3.1.6)
- `RawDoubleWriter` (Section 12.3.1.7)
- `RawFloat` (Section 12.3.1.8)
- `RawFloatReader` (Section 12.3.1.9)
- `RawFloatWriter` (Section 12.3.1.10)
- `RawInt` (Section 12.3.1.11)
- `RawIntReader` (Section 12.3.1.12)
- `RawIntWriter` (Section 12.3.1.13)
- `RawLong` (Section 12.3.1.14)
- `RawLongReader` (Section 12.3.1.15)
- `RawLongWriter` (Section 12.3.1.16)
- `RawShort` (Section 12.3.1.19)
- `RawShortReader` (Section 12.3.1.20)
- `RawShortWriter` (Section 12.3.1.21)

3.2.2.3 Alternative Memory Areas Module

The Alternative Memory Areas Module provides an alternative to a single heap with garbage collection model for memory management. Most of the facilities are centered around providing an alternative to garbage collection, but facilities for providing what memory to use for Java objects is also addressed. The classes required in this module are all in package `javax.realtime.memory` and are listed below.

- `MemoryGroup` (Section 11.4.3.2)
- `ScopedMemory` (Section 11.4.3.8)
- `ScopedMemoryPermission` (Section 14.4.1.2)
- `LTMemory` (Section 11.4.3.1)
- `PinnableMemory` (Section 11.4.3.6)
- `StackedMemory` (Section 11.4.3.9)

- [ScopeParameters](#) (Section 11.4.3.7)
- [PhysicalMemoryCharacteristic](#) (Section 11.4.1.1)
- [PhysicalMemoryFactory](#) (Section 11.4.3.3)
- [PhysicalMemoryPermission](#) (Section 14.4.1.1)
- [PhysicalMemoryRegion](#) (Section 11.4.3.4)
- [PhysicalMemorySelector](#) (Section 11.4.3.5)

3.2.3 POSIX module

The POSIX module provides access to functionality particular to POSIX systems. In particular, it addresses POSIX signals and POSIX realtime signals. This module is optional, but an implementation of this standard on a POSIX platform should provide it. Implementations on platforms that are not POSIX compliant may provide it. The classes in this module are in the package `javax.realtime.posix` and are listed below.

- [RealtimeSignal](#) (Section 13.3.1.1)
- [RealtimeSignalDispatcher](#) (Section 13.3.1.2)
- [Signal](#) (Section 13.3.1.3)
- [SignalDispatcher](#) (Section 13.3.1.4)
- [POSIXPermission](#) (Section 14.5.1.1)

3.2.4 Optional Features

Even with modules, it is difficult to eliminate all optional features. These features are either not easy to implement on all platforms or have the potential to cause a significant performance overhead. Therefore, an application cannot depend on them to be present in every implementation. However, if an optional facility is implemented, the application may rely on it to behave as specified here. Those extensions are illustrated in Table 3.1.

Table 3.1: RTSJ Options

Hard cost enforcement	Provides an automatic means of controlling the processor usage of a task or group of tasks.
Processing Group deadline less than period	Enables the application to specify a processing group deadline less than the processing group period
Allocation-rate enforcement on heap allocation	Enables the application to limit the rate at which a schedulable creates objects in the heap.
Interrupt Service Routine	Provides first level interrupt processing in Java.

The `ProcessingGroup` class only intervenes in scheduling on systems that support the hard cost enforcement option. The precision of intervention is limited by the precision of the clock being used to measure time times the number of CPUs involved in the enforcement. When cost enforcement is supported, the precision of enforcement is the drive precision of the clock being used. In any event, cost and deadline overrun handlers are fired with the resolution specified for hard cost enforcement.

In implementations where processing group deadline less than period is not supported, values passed to the constructor for `ProcessingGroup` and its `setDeadline` method are constrained to be equal to the period. If the option is supported, processing group deadlines less than the period shall be supported and function as specified.

In implementations where heap allocation rate enforcement is supported, it shall be implemented as specified. If heap allocation rate enforcement is not supported, the allocation rate attribute of `MemoryParameters` shall be checked for validity but otherwise ignored by the implementation.

First level interrupt handling can only be supported in certain contexts, such as in kernel space and in a device driver context in user space on systems that support this feature. Normally user space programs cannot handle interrupts directly. The class should be present in every system that implements the device module, but in implementations that do not support first level interrupt handling, the `InterruptServiceRoutine.register` should always throw an `UnsupportedOperationException`.

Extensions to this specification are allowed, but shall not require changes to the public interfaces defined in the `javax.realtime` package tree in particular and the `java` and `javax` package trees in general.

3.2.5 Deprecated Classes

Classes and methods that have been deprecated as of this specification are not part of any module, but may be implemented by a full RTSJ implementation. The following classes are deprecated:

- `DuplicateFilterException` (Section B.2.2.3)
- `ImmortalPhysicalMemory` (Section B.2.3.10)
- `LTMemory` (Section B.2.3.11)
- `LTPhysicalMemory` (Section B.2.3.12)
- `NoHeapRealtimeThread` (Section B.2.3.15)
- `PhysicalMemoryManager` (Section B.2.3.20)
- `PhysicalMemoryTypeFilter` (Section B.2.1.1)
- `ProcessingGroupParameters` (Section B.2.3.23)
- `POSIXSignalHandler` (Section B.2.3.17)
- `RationalTime` (Section B.2.3.24)

- `RawMemoryAccess` (Section B.2.3.25)
- `RawMemoryFloatAccess` (Section B.2.3.26)
- `ScopedMemory` (Section B.2.3.32)
- `UnknownHappeningException` (Section B.2.2.6)
- `VTMemory` (Section B.2.3.36)
- `VTPhysicalMemory` (Section B.2.3.37)
- `WaitFreeDequeue` (Section B.2.3.38)

They are documented fully in Chapter B.

3.2.6 Implementation types Allowed

As described in Section 3.2.2, the RTSJ now has modules. Every implementation, except one supporting **Safety Critical Java**, must implement the Core module. Each module provided by an implementation must be provided in full. None of the classes of an unimplemented module should be present. Only an implementation of this specification for **Safety Critical Java**, may subset classes and packages herein, but must implement the methods and classes defined in that specification.

3.2.6.1 Realtime Deployment Implementation

A realtime deployment implementation must support all semantics described herein necessary for deterministic programming. In addition to implementing the core module, a realtime deployment implementation must have a realtime garbage collector or implement the alternative memory areas module. All other modules are optional.

The minimum scheduling semantics that must be supported in all implementations of the RTSJ are fixed-priority preemptive scheduling and at least 28 unique priority levels. Fixed priority means that the system does not change the priority of any **Schedulable** except, temporarily, for priority inversion avoidance. Priority change is under control of the application.

What the RTSJ precludes by this statement is scheduling algorithms for realtime priorities which change thread priorities according to policies for optimizing throughput. An implementation may not increase the priority of a thread that has been receiving few processor cycles because of higher priority threads (aging) or other so-called fair scheduling algorithms. Fair scheduling operations are also prohibited. These types of algorithms are reserved for conventional Java thread priorities. This does not prohibit an application from implementing other realtime schedulers, such as earliest deadline first, which use underlying OS priorities to support an application meeting its deadlines.

The 28 unique priority levels are required to be unique to preclude implementations from using fewer priority levels of underlying systems to implement the required 28 by simplistic algorithms (such as lumping four RTSJ priorities into seven buckets for

an underlying system that only supports seven priority levels). It is sufficient for systems with fewer than 28 priority levels to use more sophisticated algorithms to implement the required 28 unique levels as long as **Schedulable** behave as though there were at least 28 unique levels. (e.g. if there were 28 RealtimeThreads (t_1, \dots, t_{28}) with priorities (p_1, \dots, p_{28}), respectively, where the value of p_1 was the highest priority and the value of p_2 the next highest priority, etc., then for all executions of threads t_1 through t_{28} thread t_1 would *always* execute in preference to threads t_2, \dots, t_{28} and thread t_2 would *always* execute in preference to threads t_3, \dots, t_{28} , etc.)

The minimum synchronization semantics that must be supported in all deployment implementations of the RTSJ are detailed in the section on synchronization below and repeated here. All deployment implementations of the RTSJ must provide an implementation of the synchronized primitive with default behavior that ensures that there is no unbounded priority inversion. Furthermore, this must apply to code if it is run within the implementation as well as to schedulables. Both the priority inheritance and the priority ceiling emulation protocols must be implemented, but priority inheritance is the default.

All instances of **Schedulable** waiting to acquire a resource must be queued in priority order. This applies to the processor as well as to synchronized blocks. When schedulables with the same exact priority are possible under the active scheduling policy, schedulables with the same priority are queued in FIFO order. Note that these requirements apply only to the required scheduling policy and hence use the specific term "priority". In particular,

1. schedulables waiting to enter synchronized blocks are granted access to the synchronized block in priority order;
2. a blocked schedulable that becomes ready to run is given access to the processor in priority order;
3. a schedulable whose execution eligibility is explicitly set by itself or another schedulable is given access to the processor in priority order;
4. a schedulable that performs a `yield()` will be given access to the processor after all other schedulables waiting at the same priority;
5. however, schedulables that are preempted in favor of a schedulable with higher priority may be given access to the processor at any time as determined by a particular implementation. The implementation is required to provide documentation stating exactly the algorithm used for granting such access.

Other realtime schedulers must provide and document similar algorithms to expedited schedulables with higher execution eligibility over those with lower execution eligibility.

The RTSJ does not require any particular garbage collection algorithm; however, every deployment implementation must either implement the alternate memory area module or have a realtime garbage collection. In the later case, the realtime

limitations must be documented. All implementations of the RTSJ must support the class `GarbageCollector` and implement all of its methods.

Notwithstanding the above, a program that uses the RTSJ and is deployed as an executable, so that it does not provide general access to the virtual machine, but solely runs that program code, need only include the RTSJ methods and classes needed by the application.

3.2.6.2 Simulation Implementation

An implementation that chooses not to provide realtime guarantees, is termed a simulation implementation. Such an implementation does not need to provide the realtime characteristic described above, but does need to at least provide all the APIs of the core module. A simulation implementation can be a production system, but not for realtime applications. This enables a conventional JVM to make the base APIs available to a wider audience without changing its performance characteristics.

The following semantics are optional for an RTSJ implementation designed and licensed exclusively as a development tool.

1. The priority scheduler need not support fixed-priority preemptive scheduling or the priority inversion avoidance algorithms. This does not excuse an implementation from fully supporting the relevant APIs. It only reduces the required behavior of the underlying scheduler to the level of the scheduler in the Java specification extended to at least 28 priorities.
2. No semantics constraining timing beyond the requirements of the Java specifications need be supported. Specifically, garbage collection may delay any thread without bound and any delay in delivering asynchronously interrupted exceptions is permissible including never delivering the exception. Note, however, that if any AIE other than the generic AIE is delivered, it shall meet the AIE semantics, and all heap-memory-related semantics other than preemption remain fully in effect. Further, relaxed timing does not imply relaxed sequencing. For instance, semantics for scoped memory shall be fully implemented.
3. The RTSJ semantics that alter standard Java method behavior, such as the modified semantics for `Thread.setPriority` and `Thread.interrupt`, are not required for a development tool, but such deviations from the RTSJ shall be documented, and the implementation shall be able to generate a runtime warning each time one of these methods deviates from standard RTSJ behavior.

These relaxed requirements set a floor for RTSJ development system tool implementations. A development tool may choose to implement semantics that are not required.

3.3 Required Documentation

In order to properly engineer a realtime system, an understanding of the cost associated with any arbitrary code segment is required. This is especially important for operations that are performed by the runtime system, largely hidden from the programmer. An example of this is the maximum expected latency before the garbage collector can be interrupted.

The RTSJ does not require specific performance or latency numbers to be matched. Rather, to be conformant to this specification, an implementation must provide documentation regarding the expected behavior of particular mechanisms. The mechanisms requiring such documentation, and the specific data to be provided, will be detailed in the class and method definitions.

Each implementation of the RTSJ is required to provide documentation for several behaviors.

1. If schedulers other than the required first-in-first-out (FIFO) and round robin (RR) schedulers are available to applications, the behavior of these schedulers and their interaction with each other and the required schedulers as detailed in Chapter 6, Scheduling, shall be documented.
 - (a) The documentation must define how its order of execution eligibility relates to that of the priority schedulers, where the order of execution eligibility of a priority scheduler is the priority order.
 - (b) The list of classes whose instances constitute schedulables for the scheduler, unless that list is the same as the list of schedulables for the required schedulers, shall be included.
 - (c) If there are restrictions on use of the scheduler from a nonheap context, such restrictions shall be documented as well.
2. A scheduler that cannot place a schedulable at the front of the queue for its active priority when it is preempted by a higher-priority schedulable must document such a deviation from the specification.
3. An implementation is required to document the granularity at which the current CPU consumption is updated for cost monitoring and cost enforcement, when the later is implemented.
4. The implementation shall fully document the behavior of any subclasses of `GarbageCollector`.
5. An implementation that provides any `MonitorControl` subclasses not detailed in this specification shall document their effects, particularly with respect to priority inversion control and which (if any) schedulers fail to support the new policy.
6. If on losing “boosted” priority due to a priority inversion avoidance algorithm, the schedulable is not placed at the front of its new queue, the implementation shall document the queuing behavior.

7. For any available scheduler other than the required schedulers, an implementation shall document how, if at all, the semantics of synchronization differ from the rules defined for the default **PriorityInheritance** monitor control policy.
 - (a) It shall supply documentation for the behavior of the new scheduler with priority inheritance (and, if it is supported, priority ceiling emulation protocol) equivalent to the semantics for the base priority scheduler found in the Synchronization chapter.
 - (b) If there are restrictions on use of the scheduler from an extraheap context, the documentation shall detail the effect of these restrictions for each RTSJ API.
8. The worst-case response interval between firing an **AsyncEvent** because of a bound happening to releasing an associated **AsyncEventHandler** (assuming no higher-priority schedulables are runnable) shall be documented for at least one reference architecture.
9. The interval between firing an **AsynchronouslyInterruptedException** at an ATC-enabled thread and first delivery of that exception (assuming no higher-priority schedulables are runnable) shall be documented for at least one reference architecture.
10. If cost enforcement is supported and the implementation assigns the cost of running finalizers for objects in scoped memory to any schedulable other than the one that caused the scope's reference count to drop to zero by leaving the scope, the rules for assigning the cost shall be documented.
11. If hard cost enforcement is supported and enforcement (blocked-by-cost-overflow) can be delayed beyond the enforcement time granularity, the maximum such delay shall be documented.
12. If the implementation of **RealtimeSecurity** is more restrictive than the required implementation, or has run-time configuration options, those features shall be documented.
13. For each supported clock, the documentation shall specify whether the resolution is settable, and if it is settable the documentation shall indicate the supported values.
14. If an implementation includes any clocks other than the required realtime clock, their documentation shall indicate in what contexts those clocks can be used. If they cannot be used in extraheap context, the documentation shall detail the consequences of passing the clock, or a time that uses the clock to a heapless schedulable.

3.4 Rationale

The embedded market, especially for safety critical applications, is quite sensitive to including code that is not needed by an application. Furthermore, different application domains have differing needs on API. Flexibility is needed to ensure that these diverse domains and requirements are met. Still, it is important to ensure that when a given function is needed, it is included as defined herein. It is also important that an open virtual machine deployment has a well-defined API set. This has required moving a few classes into a new package, so that the resulting modules will be consistent with the rules imposed by the JSR 376, the Java Platform Module System. The above modules and deployment rules provide both this flexibility and standardization.

Chapter 4

Realtime vs Conventional Java

Though compatibility with conventional Java (i.e., any Java runtime environments that implement the Java Virtual Machine Specification and the Java Language Specification but not the RTSJ) is the first concern of this specification, there are several cases where being able to meet realtime constraints requires a tightening of the semantics of the virtual machine and some subtle changes to the semantics of two key classes: `java.lang.Thread` and `java.lang.ThreadGroup`. These constraints and changes place additional requirements on scheduling, the memory model, and memory management. The specification additionally defines both an extension to thread for realtime scheduling and a new type of concurrent activity called an event handler; hence, the meaning of current thread has a different interpretation than in conventional Java. The term *task* is used when referring to any of these three types: conventional Java thread, realtime thread, and event handler.

Behaviors that may be different from conventional Java or may be surprising to developers of conventional Java applications under the RTSJ can be divided into three categories. The first category applies to conventional Java code that was not developed with the RTSJ in mind and does not use RTSJ features but runs under an RTSJ implementation. The second is conventional Java code that was not developed with the RTSJ in mind but is called by code developed for the RTSJ in an RTSJ implementation. The final category is Java code that was developed for the RTSJ and is being used in an RTSJ implementation.

The first category, conventional Java code running on an RTSJ implementation but not using any RTSJ features, may encounter the following behaviors that are not (necessarily) experienced under a conventional Java VM.

- Any object allocated in a static initializer that later becomes garbage may be unable to be collected by the VM. (See Section 11.2.6.)
- Some `Throwables`, in particular, those implementing `StaticThrowable`, which includes `StaticOutOfMemoryError`, which an RTSJ VM throws in preference to `OutOfMemoryError`, have stack trace and message information which is valid

only while the `Throwable` is in flight and in the thread which originally threw the `Throwable`. (See Section 15.1.)

The second category, conventional Java code that is running on an RTSJ implementation and in use by code that was developed for the RTSJ, may encounter the following differences in behavior.

- `IllegalAssignmentError` may be thrown in non RTSJ-aware classes when the Alternative Memory Management module (Chapter 11) is in use. (See Section 11.2.7.)
- Tasks in an RTSJ application might not be scheduled by a fair scheduler. The result is that there may be thread starvation unexpected by conventional Java applications. (See Section 6.2.1.)
- A call to `Thread.getPriority()` may return a priority higher than `Thread.MAX_PRIORITY`. (See Section 6.3.3.8.3.)
- Methods cannot rely on any thread local information when used in conjunction with asynchronous event handlers. This includes thread local data and calls to `Thread.currentThread()`. Hence, care must be taken when using thread identifiers to determine the identity of callers. (This is analogous to the use of `ThreadPool` in conventional Java.) (See Sections 8.2.1 and 8.3.3.5.)

The third and final category is behaviors experienced by code designed for the RTSJ running on an RTSJ implementation that are departures from conventional Java semantics or may be otherwise surprising.

- Finally clauses in asynchronously interruptible methods are not executed during propagation of an `AsynchronouslyInterruptedException`. However, synchronized code is always ATC-deferred, and therefore monitor locks are released normally. (See Section 8.2.4.)
- Catch clauses that name `AsynchronouslyInterruptedException` (or its parent classes) will not automatically stop the propagation of AIEs. An `AsynchronouslyInterruptedException` must be explicitly cleared. (See Section 8.2.4.)
- Exceptions propagating into asynchronously interruptible regions of code will be lost if an `AsynchronouslyInterruptedException` is pending. (See Section 8.2.4.)
- Subclasses of `AsynchronouslyInterruptedException` indicated in the signature of a method do not indicate that the method is asynchronously interruptible. (See Section 8.2.4.)
- Catch clauses for `AsynchronouslyInterruptedException` or its subclasses in asynchronously interruptible methods will not catch an AIE. (See Section 8.2.4.)
- A `Throwable` crossing a `MemoryArea` boundary might be transformed into a `ThrowBoundaryError`, and the original exception may be lost. (See Section 15.2.3.8 and the `enter` family of methods on `MemoryArea`.)

4.1 Definitions

Conventional Java — The language and runtime as defined by the “Java Language Specification[5]” and “Java Virtual Machine Specification[6],” without any realtime extensions.

Realtime Java — Conventional Java extended and refined according to this specification for programming realtime systems.

Fair Scheduling — A method of nonrealtime scheduling which tries to ensure that all tasks get a chance to run, thus preventing starvation. Tasks with a higher priority get a notionally larger share of execution time than lower priority tasks. Tasks running at the same priority get notionally equal shares of the processor.

Happens-Before — The “Java Language Specification[5]” specifies the *happens-before* relationship as “If one action happens-before another, then the first is visible to and ordered before the second.” See the specification for the implications of this relationship.

Priority — An indication of the relative scheduling eligibility of a task. A task with a higher priority is scheduled before a task with a lower priority. The priority assigned to a task is not necessarily the one used for scheduling, since priority avoidance and cost enforcement mechanisms may transiently override it. See Base Priority in Section 6.1 and Active Priority in Section 7.1.

Task — A conventional Java thread or an RTSJ *Schedulable*.

4.2 Semantics

The refinements and changes to the semantics of the Java runtime environment and classes shall not affect the functional correctness of Java code written for a conventional Java implementation when running on a Java runtime environment which implements this specification. There may be changes in the relative timing of threads, but these should not violate the conventional Java specifications. The use of some RTSJ features with code written for a conventional Java implementation may, however, cause unexpected behaviors. This is particularly true when using alternate memory areas, asynchronous transfer of control, and thread local memory in conjunction with unbound asynchronous event handlers.

4.2.1 Scheduling

How tasks are scheduled in a realtime system is quite different from what one expects in a conventional Java virtual machine. For compatibility, this means that there must be a domain where conventional Java threads are scheduled in a familiar way and another domain that supports realtime scheduling. This separation is done in

part via task priority.

Tasks running with the conventional ten priorities defined in Java should be scheduled as expected. Unfortunately, in order to ease the porting of Java to different environments, the scheduling of conventional Java threads is underspecified in [5]. This has been resolved in practice to avoid surprising the programmer by providing some sort of fair scheduling for these threads, i.e, scheduling that at least prevents task starvation, but may also try to balance CPU availability across threads. For tasks running in these priorities an implementation of this specification shall provide some notion of fair scheduling between tasks with priority between one and ten inclusive.

Realtime threads and event handlers need a stronger notion of prioritization than conventional Java threads, so this specification requires the implementation of two priority-preemptive schedulers, one with run to completion (or next suspension point) and one with round-robin semantics. Priorities above the conventional ten priorities are used for these schedulers, and the interactions of the two schedulers are well-defined. Multithreaded code that runs with the priority-preemptive scheduler (or any other realtime scheduler) is more prone to deadlock or starvation than code run with fair scheduling. The changes to `Thread` and `ThreadGroup` are to support this realtime scheduling.

1. The semantics of set and get methods for priority in `Thread` differ for realtime threads.
2. The `ThreadGroup` class's behavior differs with respect to realtime threads.
3. The behavior of the `ThreadGroup`-related methods in `Thread` differ when they are applied to realtime threads.

Code running at realtime priorities can also starve tasks scheduled on the conventional Java scheduler, possibly indefinitely.

4.2.1.1 Priority

The methods `setPriority` and `getPriority` in `java.lang.Thread` are `final`. The realtime thread classes are consequently not able to override them and modify their behavior to suit the requirements of the RTSJ scheduler. To bring the `java.lang.Thread` class in line with its realtime subclasses, the semantics of the `getPriority` and `setPriority` methods must be modified.

4.2.1.1.1 Setting Priority

The `setPriority` method has the following additional requirements.

1. Use of `Thread.setPriority()` shall not affect the correctness of the priority inversion avoidance algorithms controlled by `PriorityCeilingEmulation` and `PriorityInheritance`. Changes to the base priority of a realtime thread as

a result of invoking `Thread.setPriority()` are governed by semantics from Chapter 7 on *Synchronization*.

2. Conventional Java threads may not use `setPriority` to apply the expanded range of priorities defined by this specification.
3. When `setPriority` is called on a realtime thread, that thread's `SchedulingParameters` are set to `null` and the thread is scheduled as if it were a Java thread.

4.2.1.1.2 Getting Priority

The `getPriority` method has the following additional requirements.

1. When called on a conventional Java thread, its assigned priority is returned even if it has a higher priority than what would be allowed by conventional Java. It may be higher only when set with an instance of `SchedulingParameters` through a scheduler.
2. When called on a realtime thread with `null SchedulingParameters`, a value in the conventional Java priority range is returned.
3. When called on a realtime thread (`t`) with `PriorityParameters`, `getPriority` behaves effectively as if it included the following code snippet:

```
1  ((PriorityParameters)t.getSchedulingParameters()).getPriority();
```

4. When the scheduling parameters are of a type other than `PriorityParameters`, a `ClassCastException` is thrown.

All supported monitor control policies must apply to Java threads as well as to all schedulables.

4.2.1.2 Thread Groups

Conventional Java provides thread groups as a means of managing groups of threads. Since the RTSJ provides additional classes for encapsulating control flow under the umbrella of `Schedulable`, it makes sense to have facilities for managing groups of these as well. The RTSJ provides an extension of `ThreadGroup` for this called `SchedulingGroup`.

Every instance of `ThreadGroup` holds a reference to every member thread and every subgroup instance of `ThreadGroup`, as well as a reference to its parent group. This is problematic under the RTSJ, since realtime threads may be allocated in scoped memory. Rather than making complicated changes to the semantics of `ThreadGroup` (and, in particular, its `enumerate` methods), the RTSJ requires that no `ThreadGroup` or Java thread is allocated in scoped memory, and that no thread allocated in

`ScopedMemory` is referenced by a `ThreadGroup`. Instances of `SchedulingGroup` are instead used for these purposes, and an alternative to `enumerate` is provided on `SchedulingGroup` in the form of a visitor.

Scheduling groups, i.e., instances of `SchedulingGroup` (a subclass of `ThreadGroup`), are designed to be able to reference threads, schedulables, and other scheduling groups, even when they are in scoped memory. These are only reachable using a visitor with a lambda expression. Consequently schedulables and scheduling groups are not part of any thread group and will hold a scheduling group reference as their parent thread group. This requires that the thread group of the main thread is also a schedulable group, so that schedulables and schedule groups can be created from the main thread.

In order for this to work in a transparent manner, the following rules must hold.

1. An instance of `ThreadGroup` that is not an instance of `SchedulingGroup` cannot contain any instances of `Schedulable`.
2. In an RTSJ implementation, both the `ThreadGroup` at the root of the `ThreadGroup` hierarchy and the `ThreadGroup` to which the initial thread belongs must be instances of `SchedulingGroup`.
3. Call the `SchedulingGroup.enumerate(Thread[])` and `SchedulingGroup.enumerate(Thread[], boolean)` only return Java threads.
4. Call the `SchedulingGroup.enumerate(ThreadGroup[])` and `SchedulingGroup.enumerate(ThreadGroup[], boolean)` only return threads groups and scheduling groups allocated in heap and immortal memory.
5. A Java thread (not a realtime thread) that is created from a realtime thread or bound asynchronous event handler without an explicit thread group and that is not assigned a thread group by the security manager, inherits the scheduling group of its creator, when that group is allocated in heap or immortal memory; otherwise an `IllegalAssignmentError` is thrown.
6. The thread group of a Java thread that is created from an unbound asynchronous event handler without an explicit thread group and that is not assigned a thread group by the security manager, is assigned to the scheduling group of the handler's dispatcher, when that dispatcher's scheduling group is allocated in heap or immortal memory; otherwise an `IllegalAssignmentError` is thrown.
7. A thread group cannot be created in scoped memory. The constructor shall throw an `IllegalAssignmentError`.
8. Setting a maximum priority on a scheduling group, either explicitly via its parent with a thread group specific method, has no influence on the schedulables in that group.
9. Except as specified previously, realtime threads and bound asynchronous event handlers have the same `ThreadGroup` membership rules as their parent `Thread` class.

4.2.1.3 Current Thread

In Java, the currently executing thread can always be determined by calling the static method `Thread.currentThread()`. In the RTSJ, there are two types of schedulable entities: threads and asynchronous event handlers. The latter may be mapped dynamically by the realtime Java virtual machine onto the underlying thread model. The method `Thread.currentThread()` when called from an unbound asynchronous event handler will return the thread that is being used as the current execution engine for that event handler. The program should not rely on this being constant for the lifetime of the program. It can rely on it being constant for the current *release* of the handler (see 6.1 for the definition of a *release*). It is not recommended that the program perform any operations on this underlying thread as it may have an impact beyond that of the current event handler. This also means that thread local memory cannot be relied on when used with unbound event handlers, because data saved in one release may not be available in the next release.

4.2.2 InterruptedException

The specification extends the use of the `InterruptedException` to support asynchronous transfer of control.

The interruptible methods in the standard libraries (such as `Object.wait`, `Thread.sleep`, and `Thread.join`) have their contract expanded slightly such that they will respond to interruption not only when the interrupt method is invoked on the current thread, but also, for schedulables, when executing within a call to `AIE.doInterruptible` and that AIE is fired where AIE is an instance of the `AsynChronouslyInterruptedException`. See Chapter 8 on Asynchrony.

4.2.3 Java Memory Model

Some aspects of the Java Memory Model must be tightened for this specification, in particular with regards to interactions with native code or when using the Device Module. A conforming implementation must ensure that volatile loads and stores, raw memory operations (see 12.2.1), and `DirectMemoryBufferFactory` fence methods are all ordered in a way that is consistent with respect to native code or hardware devices that use platform-native memory coherence protocols to access raw memory or raw byte buffers shared with the virtual machine. In particular, all Java code that precedes a JNI call in the source *happens-before* the code executed during the JNI call, which *happens-before* all Java code that follows its return.

Though not specified for conventional Java, most implementations provide explicit fencing for JNI calls.

4.2.4 Memory Management

The specification provides for two means of managing memory: garbage collection and special memory areas. The latter are not collected by the garbage collector. Since memory allocated in Java is always in the heap, or at least appears to be, the initial allocation area is the heap. Furthermore, the allocation area can only be changed either by entering another memory area or by calling a method that explicitly causes allocation in another area. When the alternative memory areas module is not present, the conventional Java semantics for allocation prevails.

4.2.4.1 Memory Areas

Using a conventional class in a memory area other than a heap can result in unexpected behavior. This is particularly the case when a method of a class is called when the current allocation context is different from the allocation context in which the object was created; this can lead to exceptions. In general, memory areas other than the heap may become full much faster than expected, because objects that are no longer referenced will not be collected automatically.

A method that allocates an object or takes an object that was created in a different memory area and tries to assign it to a field of its associated object can fail. For example, creating a `List` on the heap and adding to it an object from a scoped memory area will most likely cause an exception. Although using other memory areas, such as scoped memory, is useful for helping to improving determinism, its use complicates the logic of application and library code.

On systems that support memory areas other than heap and do not support realtime garbage collection, some global resources must be put in immortal memory. System properties and their `String` values allocated during system initialization shall be allocated in immortal memory. For such a system, class objects should also be stored there. Though this avoids priority inversion with the garbage collector, it can cause higher memory use than expected.

4.2.4.2 Garbage Collection

Garbage collection is an important safety feature of the Java language and runtime environment. Unfortunately, the garbage collection process can interfere with a realtime program's ability to always meet its timing deadlines. This specification provides two main means of circumventing this problem: using a realtime garbage collector or using the memory area module as an alternative to garbage collection for realtime code. Additionally, an implementation may ignore the problem for an implementation meant as a development system or for systems that choose not to provide realtime guarantees. In any case, an implementation must document what realtime guarantees it gives and which method it uses to do so.

4.2.4.3 Realtime Garbage Collections

Industrial realtime garbage collectors are available with varying approaches to providing realtime response. Though new collectors will undoubtedly be developed, all current ones use a variant of the mark-and-sweep algorithm. In all cases, the collectors are incremental: realtime response is obtained by limiting how much of a collection cycle is done each time the collector runs. Even on a multicore machine, the garbage collector must be incremental, because it must tolerate changes to the heap during garbage collection. Then CPU use is limited by tying the collector to one or more cores.

4.2.4.3.1 Thread-Based Collectors

A realtime thread-based collector is an incremental garbage collector that has its own thread of control and runs at intervals. In this case, the garbage collector needs to be scheduled to ensure that it runs often enough and long enough at each interval to recycle discarded objects fast enough to keep up with allocations. There should also be some maximum time after which the garbage collector can be interrupted.

4.2.4.3.2 Allocation-Based Collectors

A realtime allocation-based garbage collector does not have its own thread of control. Instead, some interval of garbage collection work is done at each allocation. This work is generally a function of the size of the object being allocated. This work becomes part of the execution time of the program. Again, there should be some maximum time after which the garbage collector can be interrupted.

4.2.4.3.3 Alternatives to Garbage Collection

This specification provides an Alternative Memory Areas Module for managing memory without garbage collection. An implementation of this specification may provide realtime response by requiring applications to use that module instead of providing a realtime garbage collector. This means that all realtime threads would have to run above the priority of the garbage collector and all communication with conventional threads would have to use some nonblocking protocol.

4.2.4.3.4 Developer Implementation

An implementation that simply provides all the API but no realtime guarantee is also permitted. This is useful as a development environment. Also, many of the APIs are useful even in a conventional Java implementation.

4.3 Rationale

The threading model of conventional Java was never meant for realtime programming. Refinements to the virtual machine and new APIs are necessary to support the additional requirements of applications, which have tasks that must complete in a fixed amount of time. However, to ensure that any conventional Java program can run on a virtual machine or runtime that implements this specification requires careful consideration of each refinement to the Java programming model. Therefore, conventional Java APIs and semantics have been extended, rather than replaced, to facilitate compatibility with conventional Java runtime implementations.

Chapter 5

Realtime Threads

Conventional Java provides a thread class for its tasking model. Tasks can be run simultaneously by creating multiple threads, but they do not provide realtime scheduling semantics. For this, the specification provides a realtime thread class. This class provides for the creation of

- realtime threads that have more precise scheduling semantics than `java.lang.Thread`, and
- realtime threads that have no dependency on the heap.

The `RealtimeThread` class extends `java.lang.Thread`. The `ReleaseParameters`, `SchedulingParameters`, and `MemoryParameters` objects that can be passed to the `RealtimeThread` constructor provide the temporal and processor configuration of the thread to be communicated to the *scheduler*. `ProcessingGroup`, a class derived from `ThreadGroup` provides cost enforcement on groups of tasks. The `ConfigurationParameters` class defines, among other things, the size of Java thread stack. The `PhasingPolicy` class defines the relationship between the threads start time and its first release time when the start time is in the past.

The RTSJ provides two types of objects that implement the `Schedulable` interface: realtime threads and asynchronous event handlers. This chapter defines the facilities that are available to realtime threads. In many cases these facilities are also available to asynchronous event handlers. In particular,

- the default scheduler must support the scheduling of both realtime threads and asynchronous event handlers;
- realtime threads and asynchronous event handlers are allowed to enter into memory areas and consequently they have associated scope stacks; and
- the flow of control of realtime threads and asynchronous event handlers are affected by the RTSJ asynchronous transfer of control facilities.

Where the semantics apply to both realtime threads and asynchronous event handlers, the term *schedulable* will be used.

5.1 Definitions

Exception — Both a mechanism of nonlocal transfer of control and a Java object which carried information about the cause of the control transfer.

Scheduler — A module that manages the execution of tasks, as well as detecting deadline misses and monitoring costs.

5.2 Semantics

Instances of `RealtimeThread` have the same semantics as conventional Java threads except as noted below.

1. Garbage collection executing in the context of a Java thread must not in itself block execution of a schedulable with a higher execution eligibility that may not access the heap; however application locks work as specified even when the lock causes synchronization between a heap-using thread and a schedulable that may not use the heap.
2. Each schedulable has an attribute which indicates whether an `AsynchronouslyInterruptedException` is pending. This attribute is set when a call to `RealtimeThread.interrupt()` is made on the associated realtime thread, when a call is made to the interrupt method in one of the family of asynchronous event handler classes, and when an asynchronously interrupted exception's `fire` method is invoked between the time the schedulable has entered that exception's `doInterruptible` method, and before it has return from `doInterruptible`. (See Chapter 8 on *Asynchrony*.)
3. A call to `Schedulable.interrupt()` generates the system's generic `AsynchronouslyInterruptedException`. (See Chapter 8 on *Asynchrony*.)
4. The `RealtimeThread.waitForNextRelease` method is for use by realtime threads that have periodic or aperiodic release parameters. In the absence of any deadline miss or cost overrun, or an interrupt, the method returns when the realtime thread's next period is due or the next release happens.
5. In the presence of a cost overrun or a deadline miss, the behavior of `waitForNextRelease` is governed by the thread's scheduler.
6. The first release time of a realtime thread is governed by the value of any `start` time in its associated `ReleaseParameter` object and the time at which the `RealtimeThread.start` method is called and the value of any `PhasingPolicy` parameter passed to it.
7. Instances of `RealtimeThread` may not be created with a thread group which is not an instance of `SchedulingGroup`.
8. System-related termination activity (such as execution of finalizers for scoped objects in scoped memory areas that become unreferenced) triggered by termi-

nation of a realtime thread is not subject to cost enforcement or deadline miss detection.

9. The scheduling of a realtime thread is governed by its `SchedulingParameters` and its `Scheduler` unless set explicitly with `java.lang.Thread.setPriority(int)`, which causes it to be treated as a conventional java thread until a new `SchedulingParameters` object is set.

5.3 javax.realtime

5.3.1 Enumerations

5.3.1.1 PhasingPolicy

Inheritance

```
java.lang.Object
  java.lang.Enum<PhasingPolicy>
    PhasingPolicy
```

Description

This class defines a set of constants that specify the supported policies for starting a periodic thread or periodic timer, when it is started later than the assigned absolute time. The following table specifies the effective start time, that is, the first release time of a periodic realtime thread. The effective start time of a periodic timer is similar; where the first firing is equivalent to the first release, and a call to the constructor is equivalent to a call to `RealtimeThread.start()`.

Available since RTSJ 2.0

5.3.1.1.1 Enumeration Constants

ADJUST_IMMEDIATE

```
public static final ADJUST_IMMEDIATE
```

Description

Indicates that a periodic thread started after the absolute time given for its start time should be released immediately with the next release one period later.

ADJUST_FORWARD

```
public static final ADJUST_FORWARD
```

Description

Table 5.1: Effect of PhasingPolicy on the First Release of a RealtimeThread with PeriodicParameters

	ADJUST IMMEDIATE	ADJUST FORWARD	ADJUST BACKWARD	STRICT PHASING
Relative Time	The time of start method invocation plus start time.	The time of start method invocation plus start time.	The time of start method invocation plus start time.	The time of start method invocation plus start time.
Absolute Time, earlier than call to start	Release immediately and set next release time to be at the time the start method was invoked plus period .	All releases before the time start is called are ignored. The first release is at the start time plus the smallest multiple of period whose time is after the time start was called.	The first release occurs immediately and the next release is at the start time plus the smallest multiple of period whose time is after the time start was called.	The start method throws an exception.
Absolute Time, later than call to start	First release is at time passed to start .	First release is at time passed to start .	First release is at time passed to start .	First release is at time passed to start .
Without Time	First release is at time of start method invocation	First release is at time of start method invocation	First release is at time of start method invocation	First release is at time of start method invocation

Indicates that a periodic thread started after the absolute time given for its start time should be released at the next multiple of its period from its start time.

ADJUST_BACKWARD

```
public static final ADJUST_BACKWARD
```

Description

Indicates that a periodic thread started after the absolute time given for its start time should be released immediately with the next release at the next multiple of its period from its start time.

STRICT_PHASING

```
public static final STRICT_PHASING
```

Description

Indicates that a periodic thread started after the absolute time given for its start time should throw the `LateStartException`¹ exception instead of being released.

5.3.1.1.2 Methods

values*Signature*

```
public static javax.realtime.PhasingPolicy[]  
values()
```

*Description***valueOf(String)***Signature*

```
public static javax.realtime.PhasingPolicy  
valueOf(String name)
```

Description

¹Section [15.2.2.9](#)

5.3.2 Classes

5.3.2.1 ConfigurationParameters

Inheritance

java.lang.Object
ConfigurationParameters

Description

Configuration parameters provide a way to specify various implementation-dependent parameters such as the Java stack and native stack sizes, and to configure the statically allocated [ThrowBoundaryError](#)² associated with a [Schedulable](#)³.

Note that these parameters are immutable.

Available since RTSJ 2.0

5.3.2.1.1 Constructors

ConfigurationParameters(int, int, long)

Signature

```
public  
ConfigurationParameters(int messageLength,  
                        int stackTraceLength,  
                        long[] sizes)  
throws IllegalStateException
```

Description

Creates a parameter object for initializing the state of a [Schedulable](#)⁴. The parameters provide the data for this initialization. For [RealtimeThread](#)⁵ and bound versions of [AsyncBaseEventHandler](#)⁶, the stack and message buffers can

²Section [15.2.3.8](#)

³Section [6.3.1.3](#)

⁴Section [6.3.1.3](#)

⁵Section [5.3.2.2](#)

⁶Section [8.3.3.3](#)

be set exactly, but for the unbound event handlers, the system cannot give any guarantees to allow thread sharing.

Parameters

- messageLength** is the size of the buffer, in units of `char`, for storing an exception message used by preallocated exceptions and errors thrown in the context of an instance of `Schedulable`⁷ which was created with `this` as its configuration parameters. The value 0 indicates that no message should be stored. The value of -1 uses the system default and is the default when an instance of this class is not provided.
- stackTraceLength** Length of the stack trace buffer, in units of a number of `Stack-TraceElement` instances, reserved use by preallocated exceptions and errors thrown in the execution context of the `Schedulable`⁸ object created with these parameters. The amount of space this requires is implementation-specific. The value 0 indicates that no stack trace should be stored. The value of -1 uses the system default and is the default when an instance of this class is not provided.
- sizes** An array of implementation-specific values dictating memory parameters for `Schedulable` objects created with these parameters, such as maximum Java and native stack sizes. The `sizes` array will not be stored in the constructed object. The default is system dependent, and indicated by setting this parameter to `null` or by not providing an instance of this class.

ConfigurationParameters(long)

Signature

```
public
ConfigurationParameters(long[] sizes)
```

Description

Same as `ConfigurationParameters(int,int,long[])`⁹ with arguments -1, -1, `sizes`.

5.3.2.1.2 Methods

⁷Section 6.3.1.3

⁸Section 6.3.1.3

⁹Section 5.3.2.1.1

getMessageLength

Signature

```
public int  
getMessageLength()
```

Description

Gets the size of the buffer dedicated to storing the message of the last thrown throwable in the context of instances of [Schedulable](#)¹⁰ created with these parameters. The value 0 indicates that no message will be stored.

Returns

Reserved memory size in units of `char`.

getStackTraceLength

Signature

```
public int  
getStackTraceLength()
```

Description

Gets the length of the stack trace buffer dedicated to [Schedulable](#)¹¹ objects created with these parameters' preallocated exceptions, measured in number of `StackTraceElement` instances. The amount of space this requires is implementation-specific. The value 0 indicates that no stack trace will be stored.

Returns

Reserved memory size in implementation-dependent stack frames.

getSizes

Signature

```
public long[]  
getSizes()
```

Description

¹⁰Section [6.3.1.3](#)

¹¹Section [6.3.1.3](#)

Gets the array of implementation-specific sizes associated with `Schedulable`¹² objects created with these parameters. *This method may allocate memory.*

Returns

A copy of the array of implementation-specific sizes.

5.3.2.2 RealtimeThread

Inheritance

java.lang.Object
 java.lang.Thread
 RealtimeThread

Interfaces

javax.realtime.BoundSchedulable
javax.realtime.AsyncTimable

Description

Class `RealtimeThread` extends `Thread` and adds access to realtime services such as asynchronous transfer of control, nonheap memory, and advanced scheduler services.

As with `java.lang.Thread`, there are two ways to create a `RealtimeThread`.

- Create a new class that extends `RealtimeThread` and override the `run()` method with the logic for the thread.
- Create an instance of `RealtimeThread` using one of the constructors with a `logic` parameter. Pass a `Runnable` object whose `run()` method implements the logic of the thread.

5.3.2.2.1 Constructors

RealtimeThread(SchedulingParameters, ReleaseParameters, MemoryParameters, MemoryArea, ConfigurationParameters, TimeDispatcher, SchedulingGroup, Runnable)

Signature

¹²Section 6.3.1.3

```
public
RealtimeThread(SchedulingParameters scheduling,
                ReleaseParameters release,
                MemoryParameters memory,
                MemoryArea area,
                ConfigurationParameters config,
                TimeDispatcher dispatcher,
                SchedulingGroup group,
                Runnable logic)
```

Description

Create a realtime thread with the given characteristics and a specified `Runnable`. The scheduling group of the new thread is inherited from its parent task unless `group` is set. The newly-created realtime thread is associated with the scheduler in effect during execution of the constructor.

Available since RTSJ 2.0

Parameters

- scheduling** The `SchedulingParameters`¹³ associated with `this` (And possibly other instances of `Schedulable`¹⁴). When `scheduling` is `null` and the creator is a schedulable, `SchedulingParameters`¹⁵ is a clone of the creator's value created in the same memory area as `this`. When `scheduling` is `null` and the creator is a Java thread, the contents and type of the new `SchedulingParameters` object is governed by the associated scheduler.
- release** The `ReleaseParameters`¹⁶ associated with `this` (and possibly other instances of `Schedulable`¹⁷). When `release` is `null` the new `RealtimeThread` will use a clone of the default `ReleaseParameters` for the associated scheduler created in the memory area that contains the `RealtimeThread` object.
- memory** The `MemoryParameters`¹⁸ associated with `this` (and possibly other instances of `Schedulable`¹⁹). When `memory` is `null`, the new `RealtimeThread` receives `null` value for its memory parameters, and the amount or rate of memory allocation for the new thread is unrestricted, and it may access the heap.

¹³Section 6.3.3.14

¹⁴Section 6.3.1.3

¹⁵Section 6.3.3.14

¹⁶Section 6.3.3.10

¹⁷Section 6.3.1.3

¹⁸Section 11.3.2.4

¹⁹Section 6.3.1.3

`area` the initial memory area of this handler.

`config` The `ConfigurationParameters`²⁰ associated with `this` (and possibly other instances of `Schedulable`²¹). When `config` is `null`, this `RealtimeThread` will reserve no space for preallocated exceptions and implementation-specific values will be set to their implementation-defined defaults.

`dispatcher` The `TimeDispatcher`²² to use for realtime sleep and determining the period of a periodic thread.

`group` The `SchedulingGroup` of the newly created realtime thread or the parent's scheduling group when `null`.

`logic` The `Runnable` object whose `run()` method will serve as the logic for the new `RealtimeThread`. When `logic` is `null`, the `run()` method in the new object will serve as its logic.

Throws

`IllegalArgumentException` when the parameters are not compatible with the associated scheduler or the current thread group is not a `SchedulingGroup` and `group` is `null`.

`IllegalAssignmentError` when the new `RealtimeThread` instance cannot hold a reference to any of the values of `scheduling`, `release`, `memory`, or `group`, when those parameters cannot hold a reference to the new `RealtimeThread`, when the new `RealtimeThread` instance cannot hold a reference to the values of `area` or `logic`, when the initial memory area is not specified and the new `RealtimeThread` instance cannot hold a reference to the default initial memory area, and when the thread may not use the heap, as specified by its memory parameters, and any of the following is true:

- the initial memory area is not specified,
- the initial memory is heap memory,
- the initial memory area, scheduling, release, memory, or group is allocated in heap memory.
- when this is in heap memory, or
- logic is in heap memory.

`ScopedCycleException` when `memory` is a scoped memory area that has already been entered from a memory area other than the current scope.

RealtimeThread(SchedulingParameters, ReleaseParameters, MemoryParameters, MemoryArea, ConfigurationParameters, Runnable)

²⁰Section 5.3.2.1

²¹Section 6.3.1.3

²²Section 10.3.2.4

Signature

```
public
RealtimeThread(SchedulingParameters scheduling,
                ReleaseParameters release,
                MemoryParameters memory,
                MemoryArea area,
                ConfigurationParameters config,
                Runnable logic)
```

Description

Create a realtime thread with the given [SchedulingParameters](#)²³, [ReleaseParameters](#)²⁴, [MemoryParameters](#)²⁵, [ConfigurationParameters](#)²⁶, a specified `Runnable`, and default values for all other parameters.

This constructor is equivalent to `RealtimeThread(scheduling, release, memory, area, config, null, null, logic)`.

Available since RTSJ 2.0

RealtimeThread(SchedulingParameters, ReleaseParameters, ConfigurationParameters, Runnable)

Signature

```
public
RealtimeThread(SchedulingParameters scheduling,
                ReleaseParameters release,
                ConfigurationParameters config,
                Runnable logic)
```

Description

Create a realtime thread with the given [SchedulingParameters](#)²⁷, [ReleasePar-](#)

²³Section 6.3.3.14

²⁴Section 6.3.3.10

²⁵Section 11.3.2.4

²⁶Section 5.3.2.1

²⁷Section 6.3.3.14

`ameters`²⁸, `MemoryArea`²⁹ and a specified `Runnable` and default values for all other parameters.

This constructor is equivalent to `RealtimeThread(scheduling, release, config, null, null, null, logic)`.

Available since RTSJ 2.0

RealtimeThread(SchedulingParameters, ReleaseParameters, ConfigurationParameters)

Signature

```
public
RealtimeThread(SchedulingParameters scheduling,
                ReleaseParameters release,
                ConfigurationParameters config)
```

Description

Create a realtime thread with the given `SchedulingParameters`³⁰, `ReleaseParameters`³¹ and `MemoryArea`³² and default values for all other parameters.

This constructor is equivalent to `RealtimeThread(scheduling, release, null, null, config, null, null, null)`.

Available since RTSJ 2.0

RealtimeThread(SchedulingParameters, ReleaseParameters, Runnable)

Signature

```
public
RealtimeThread(SchedulingParameters scheduling,
                ReleaseParameters release,
                Runnable logic)
```

²⁸Section 6.3.3.10

²⁹Section 11.3.2.3

³⁰Section 6.3.3.14

³¹Section 6.3.3.10

³²Section 11.3.2.3

Description

Create a realtime thread with the given [SchedulingParameters](#)³³, [ReleaseParameters](#)³⁴ and a specified `Runnable` and default values for all other parameters.

This constructor is equivalent to `RealtimeThread(scheduling, release, null, null, null, null, null, logic)`.

Available since RTSJ 2.0

RealtimeThread(SchedulingParameters, ReleaseParameters)

Signature

```
public
RealtimeThread(SchedulingParameters scheduling,
                ReleaseParameters release)
```

Description

Create a realtime thread with the given [SchedulingParameters](#)³⁵ and [ReleaseParameters](#)³⁶ and default values for all other parameters.

This constructor is equivalent to `RealtimeThread(scheduling, release, null, null, null, null, null)`.

RealtimeThread(SchedulingParameters, TimeDispatcher)

Signature

```
public
RealtimeThread(SchedulingParameters scheduling,
                TimeDispatcher dispatcher)
```

Description

Create a realtime thread with the given [SchedulingParameters](#)³⁷ and [TimeDispatcher](#)³⁸ and default values for all other parameters. This constructor is

³³Section 6.3.3.14

³⁴Section 6.3.3.10

³⁵Section 6.3.3.14

³⁶Section 6.3.3.10

³⁷Section 6.3.3.14

³⁸Section 10.3.2.4

equivalent to `RealtimeThread(scheduling, null, null, null, null, dispatcher, null, null)`.

Available since RTSJ 2.0

RealtimeThread(SchedulingParameters)

Signature

```
public  
RealtimeThread(SchedulingParameters scheduling)
```

Description

Create a realtime thread with the given [SchedulingParameters](#)³⁹ and default values for all other parameters. This constructor is equivalent to `RealtimeThread(scheduling, null, null, null, null, null, null, null)`.

RealtimeThread

Signature

```
public  
RealtimeThread()
```

Description

Create a realtime thread with default values for all parameters. This constructor is equivalent to `RealtimeThread(null, null, null, null, null, null, null, null)`.

5.3.2.2.2 Methods

currentRealtimeThread

Signature

³⁹Section [6.3.3.14](#)

```
public static javax.realtime.RealtimeThread  
currentRealtimeThread()  
throws ClassCastException
```

Description

Gets a reference to the current instance of `RealtimeThread`.

It is permissible to call `currentRealtimeThread` when control is in an [Async-EventHandler](#)⁴⁰. The method will return a reference to the `RealtimeThread` supporting that release of the async event handler.

Throws

`ClassCastException` when the current execution context is not an instance of [Schedulable](#)⁴¹.

Returns

A reference to the current instance of `RealtimeThread`.

currentSchedulable

Signature

```
public static javax.realtime.RealtimeThread  
currentSchedulable()  
throws ClassCastException
```

Description

Gets a reference to the current instance of `Schedulable`. It behaves the same when the current thread is an instance of `java.lang.Thread`, but otherwise it returns an instance of [AsyncBaseEventHandler](#)⁴².

Throws

`ClassCastException` when the current execution context is that of a conventional Java thread.

Returns

A reference to the current instance of `Schedulable`.

⁴⁰Section [8.3.3.5](#)

⁴¹Section [6.3.1.3](#)

⁴²Section [8.3.3.3](#)

getCurrentMemoryArea

Signature

```
public static javax.realtime.MemoryArea  
getCurrentMemoryArea()
```

Description

Return a reference to the [MemoryArea](#)⁴³ object representing the current allocation context. For a task that is not an instance of [Schedulable](#)⁴⁴, the result can only be heap or immortal memory.

Returns

A reference to the [MemoryArea](#)⁴⁵ object representing the current allocation context.

getInitialMemoryAreaIndex

Signature

```
public static int  
getInitialMemoryAreaIndex()  
throws IllegalStateException,  
ClassCastException
```

Description

Gets the position of the initial memory area for the current [Schedulable](#)⁴⁶ in the memory area stack. Memory area stacks may include inherited stacks from parent threads. The initial memory area of a [RealtimeThread](#)⁴⁷ or an [AsyncBaseEventHandler](#)⁴⁸ is the memory area specified in its constructor. The index of the initial memory area in the initial memory area stack is a fixed property of a [Schedulable](#).

Throws

[IllegalStateException](#) when the memory area stack of the current [Schedulable](#) has changed from its initial configuration and the memory area at the originally specified initial memory area index is not the initial memory area, thus the index is invalid.

⁴³Section [11.3.2.3](#)

⁴⁴Section [6.3.1.3](#)

⁴⁵Section [11.3.2.3](#)

⁴⁶Section [6.3.1.3](#)

⁴⁷Section [5.3.2.2](#)

⁴⁸Section [8.3.3.3](#)

This can only happen when the application uses the alternate memory module and the initial memory area is a scoped memory area. The following is an example of an event handler that will throw this exception when its initial memory area is a scoped memory area.

```
public void handleAsyncEvent()
{
    MemoryArea current = RealtimeThread.getCurrentMemoryArea();
    if (current instanceof ScopedMemory)
    {
        MemoryArea parent = ((ScopedMemory) current).getParent();
        parent.executeInArea(() ->
        {
            ScopedMemory scope = new LTMemory(1000);
            scope.enter(() ->
            {
                System.out.println("Initial Memory Area Index = " +
                    RealtimeThread.getInitialMemoryAreaIndex());
            });
        });
    }
}
```

`ClassCastException` when the current execution context is not an instance of `Schedulable`⁴⁹. An exception will be thrown on line 12, where the first opening bracket is line one, of the handler above.

Returns

The index into the initial memory area stack of the initial memory area of the current `Schedulable`.

getMemoryAreaStackDepth

Signature

```
public static int
getMemoryAreaStackDepth()
throws ClassCastException
```

⁴⁹Section 6.3.1.3

Description

Gets the size of the memory area stack of `MemoryArea`⁵⁰ instances to which the current schedulable has access. For a realtime thread started with immortal or heap as its explicit initial memory area, the initial size is one. The current memory area (`getCurrentMemoryArea()`⁵¹) is found at memory area stack index of `getMemoryAreaStackDepth() - 1`.

Throws

`ClassCastException` when the current execution context is not an instance of `Schedulable`⁵².

Returns

The size of the stack of `MemoryArea`⁵³ instances.

sleep(HighResolutionTime)*Signature*

```
public static void
sleep(javax.realtime.HighResolutionTime<?> time)
throws InterruptedException,
      ClassCastException,
      IllegalArgumentException
```

Description

A sleep method that is controlled by a generalized clock. Since the time is expressed as a `HighResolutionTime`⁵⁴, this method is an accurate timer with nanosecond granularity. The actual resolution available for the clock and even the quantity it measures depends on `clock`. The time base is the given `Clock`⁵⁵. The sleep time may be relative or absolute. When relative, then the calling thread is blocked for the amount of time given by `time`, and measured by `clock`. When absolute, then the calling thread is blocked until the indicated value is reached by `clock`. When the given absolute time is less than or equal to the current value of `clock`, the call to sleep returns immediately.

It is permissible to call `sleep` when control is in an `AsyncEventHandler`⁵⁶. The method cause the handler to sleep.

⁵⁰Section 11.3.2.3

⁵¹Section 5.3.2.2.2

⁵²Section 6.3.1.3

⁵³Section 11.3.2.3

⁵⁴Section 9.3.1.2

⁵⁵Section 10.3.2.1

⁵⁶Section 8.3.3.5

This method must not throw `IllegalAssignmentError`. It must tolerate `time` instances that may not be stored in this.

Parameters

time The amount of time to sleep or the point in time at which to awaken.

Throws

`InterruptedException` when the thread is interrupted by `interrupt()`⁵⁷ or `AsynchronouslyInterruptibleFuture.fire()`⁵⁸ during the time between calling this method and returning from it.

`ClassCastException` when the current execution context is not an instance of `Schedulable`⁵⁹.

`IllegalArgumentException` when `time` is null, when `time` is a relative time less than zero, or when the `Chronograph`⁶⁰ of `time` is not a `Clock`⁶¹.

suspend(HighResolutionTime)

Signature

```
public static void
suspend(javafx.realtime.HighResolutionTime<?> time)
throws ClassCastException,
       IllegalArgumentException
```

Description

The same as `sleep(HighResolutionTime)`⁶² except that it is not interruptible.

Parameters

time an absolute or relative time until which to suspend.

Throws

`ClassCastException` when the current execution context is not an instance of `Schedulable`⁶³.

`IllegalArgumentException` when `time` is null, when `time` is a relative time less than zero, or when the `Chronograph`⁶⁴ of `time` is not a `Clock`⁶⁵.

⁵⁷Section 5.3.2.2.2

⁵⁸Section 15.2.2.2.2

⁵⁹Section 6.3.1.3

⁶⁰Section 10.3.1.2

⁶¹Section 10.3.2.1

⁶²Section 5.3.2.2.2

⁶³Section 6.3.1.3

⁶⁴Section 10.3.1.2

⁶⁵Section 10.3.2.1

Available since RTSJ 2.0

spin(HighResolutionTime)

Signature

```
public static void
spin(javax.realtime.HighResolutionTime<?> time)
throws InterruptedException,
    ClassCastException,
    IllegalArgumentException
```

Description

Similar to `sleep(HighResolutionTime)`⁶⁶ except it performs a busy wait by polling on the `Chronograph`⁶⁷ associated with `time` until `time` has been reached. Note that interaction with other tasks, scheduling considerations, and other effects may reduce the frequency of polling for long delays, so an application cannot assume that the associated `Chronograph` will be polled as quickly as possible.

Parameters

`time` an absolute or relative time at which to stop spinning.

Throws

`InterruptedException` when the thread is interrupted by `interrupt()`⁶⁸ or `AsynchronouslyInterrupted`⁶⁹ during the time between calling this method and returning from it.

`ClassCastException` when the current execution context is not an instance of `Schedulable`⁷⁰.

`IllegalArgumentException` when `time` is null, or when `time` is a relative time less than zero.

Available since RTSJ 2.0

spin(int)

Signature

⁶⁶Section 5.3.2.2.2

⁶⁷Section 10.3.1.2

⁶⁸Section 5.3.2.2.2

⁶⁹Section 15.2.2.2.2

⁷⁰Section 6.3.1.3

```
public static void
spin(int nanos)
throws InterruptedException,
    ClassCastException,
    IllegalArgumentException
```

Description

The same as calling `spin(HighResolutionTime)`⁷¹ with a relative time to the default realtime clock, zero milliseconds, and `nanos` nanoseconds, except no relative time object is necessary.

Parameters

`nanos` a relative number of nanoseconds to wait.

Throws

`InterruptedException` when the thread is interrupted by `interrupt()`⁷² or `AsynchronouslyInterruptedException`⁷³ during the time between calling this method and returning from it.

`ClassCastException` when the current execution context is not an instance of `Schedulable`⁷⁴.

`IllegalArgumentException` when `nanos` is less than zero.

Available since RTSJ 2.0

waitForNextRelease

Signature

```
public static boolean
waitForNextRelease()
throws AsynchronouslyInterruptedException,
    IllegalStateException,
    ClassCastException
```

Description

Causes the current realtime thread to delay until the next release. (See `release()`⁷⁵.) Used by threads that have a reference to either periodic or aperiodic

⁷¹Section 5.3.2.2.2

⁷²Section 5.3.2.2.2

⁷³Section 15.2.2.2.2

⁷⁴Section 6.3.1.3

⁷⁵Section 5.3.2.2.2

ReleaseParameters⁷⁶. The first release starts when **this** thread is released as a consequence of the action of one of the **start()**⁷⁷ family of methods. Each time this method is called it will block until the next release unless the thread is in a deadline miss condition. In that case, the operation of **waitForNextRelease** is controlled by this thread's scheduler. (See **PriorityScheduler**⁷⁸.)

Throws

AsynchronouslyInterruptedException when the thread is interrupted by **interrupt()**⁷⁹ or **AsynchronouslyInterruptedException.fire()**⁸⁰ during the time between calling this method and returning from it and the **ReleaseParameters.isRousable()**⁸¹ on its release parameters returns **true**.

An interrupt during **waitForNextPeriodInterruptible()** is treated as a release for purposes of scheduling. This is likely to disrupt proper operation of the periodic thread. The timing behavior of the thread is unspecified until the state is reset by altering the thread's release parameters or the thread is no longer in a deadline miss state.

IllegalStateException when **this** does not have a reference to a **ReleaseParameters**⁸² type of either **PeriodicParameters**⁸³ or **AperiodicParameters**⁸⁴.

ClassCastException when the current thread is not an instance of **RealtimeThread**.

Returns

Either **false** when the thread is in a deadline miss condition or **true** otherwise.

When a deadline miss condition occurs is defined by its thread's scheduler.

Available since RTSJ 2.0

getMemoryArea

Signature

```
public javax.realtime.MemoryArea
getMemoryArea()
```

⁷⁶Section 6.3.3.10

⁷⁷Section 5.3.2.2.2

⁷⁸Section 6.3.3.8

⁷⁹Section 5.3.2.2.2

⁸⁰Section 15.2.2.2.2

⁸¹Section 6.3.3.10.2

⁸²Section 6.3.3.10

⁸³Section 6.3.3.6

⁸⁴Section 6.3.3.2

Description

Return the initial memory area for this `RealtimeThread`. When not specified through the constructor, the default is a *reference* to the current allocation context when `this` was constructed.

Returns

A reference to the initial memory area for this thread.

Available since RTSJ 1.0.1

getMemoryParameters

Signature

```
public javax.realtime.MemoryParameters  
getMemoryParameters()
```

Description

Gets a reference to the `MemoryParameters`⁸⁵ object for this schedulable.

Returns

A reference to the current `MemoryParameters`⁸⁶ object.

getSchedulingGroup

Signature

```
public javax.realtime.SchedulingGroup  
getSchedulingGroup()
```

Description

Gets a reference to the `SchedulingGroup`⁸⁷ instance of this schedulable.

Returns

A reference to the current `SchedulingGroup`⁸⁸ object.

Available since since RTSJ 2.0

⁸⁵Section 11.3.2.4

⁸⁶Section 11.3.2.4

⁸⁷Section 6.3.3.13

⁸⁸Section 6.3.3.13

getConfigurationParameters

Signature

```
public javax.realtime.ConfigurationParameters  
getConfigurationParameters()
```

Description

Gets a reference to the [ConfigurationParameters](#)⁸⁹ object for this schedulable.

Returns

A reference to the associated [ConfigurationParameters](#)⁹⁰ object.

Available since RTSJ 2.0

getReleaseParameters

Signature

```
public javax.realtime.ReleaseParameters  
getReleaseParameters()
```

Description

Gets a reference to the [ReleaseParameters](#)⁹¹ object for this schedulable.

Returns

A reference to the current [ReleaseParameters](#)⁹² object.

getScheduler

Signature

```
public javax.realtime.Scheduler  
getScheduler()
```

Description

Gets a reference to the [Scheduler](#)⁹³ object for this schedulable.

⁸⁹Section [5.3.2.1](#)

⁹⁰Section [5.3.2.1](#)

⁹¹Section [6.3.3.10](#)

⁹²Section [6.3.3.10](#)

⁹³Section [6.3.3.12](#)

Returns

A reference to the associated [Scheduler](#)⁹⁴ object.

getSchedulingParameters

Signature

```
public javax.realtime.SchedulingParameters  
getSchedulingParameters()
```

Description

Gets a reference to the [SchedulingParameters](#)⁹⁵ object for this schedulable.

Returns

A reference to the current [SchedulingParameters](#)⁹⁶ object.

release

Signature

```
public void  
release()
```

Description

Generate a release for this `RealtimeThread`. The action of this release is governed by the scheduler. It may, for instance, act immediately, or be queued, delayed, or discarded.

Throws

`IllegalStateException` when this does not have a reference to a [ReleaseParameters](#)⁹⁷ type of [AperiodicParameters](#)⁹⁸.

Available since RTSJ 2.0

⁹⁴Section 6.3.3.12

⁹⁵Section 6.3.3.14

⁹⁶Section 6.3.3.14

⁹⁷Section 6.3.3.10

⁹⁸Section 6.3.3.2

interrupt

Signature

```
public void  
interrupt()
```

Description

Make the generic `AsynchronouslyInterruptedException`⁹⁹ pending for `this`, and sets the interrupted state to `true`. As with `Thread.interrupt()`, blocking operations that are interruptible are interrupted. When `this.isRousable()` is `true` cause an early release. In any case, `AsynchronouslyInterruptedException` is thrown once a method is entered that implements `AsynchronouslyInterruptedException`.

Behaves as if `Thread.interrupt()` were called on the implementation thread underlying this `Schedulable`. throws `IllegalSchedulableStateException` when `this` is not currently releasable, i.e., is disabled, not firable, its start method has not been called, or it has terminated.

Available since RTSJ 2.0

isInterrupted

Signature

```
public boolean  
isInterrupted()
```

Description

Determines whether or not any `AsynchronouslyInterruptedException`¹⁰⁰ is pending.

Returns

`true` when and only when the generic `AsynchronouslyInterruptedException` is pending.

Available since RTSJ 2.0

⁹⁹Section 15.2.2.2

¹⁰⁰Section 15.2.2.2

deschedule

Signature

```
public void  
deschedule()
```

Description

Perform any *deschedule* actions specified by this thread's scheduler, either immediately when in `waitForNextRelease()`¹⁰¹ or the next time the thread enters `waitForNextRelease()`.

Available since RTSJ 2.0

reschedule

Signature

```
public void  
reschedule()  
throws IllegalSchedulableStateException
```

Description

Returns the thread to the blocked-for-next-release state. This causes the next event release the thread and `waitForNextRelease`¹⁰² to return. Deadline miss and cost enforcement are re-enabled.

The details of the interaction of this method with `deschedule`¹⁰³, `waitForNextRelease`¹⁰⁴ and `release`¹⁰⁵ are dictated by this thread's scheduler.

Throws

`IllegalSchedulableStateException` when the configured `Scheduler` and `SchedulingParameters` for this `RealtimeThread` are not compatible.

Available since RTSJ 2.0

¹⁰¹Section 5.3.2.2.2

¹⁰²Section 5.3.2.2.2

¹⁰³Section 5.3.2.2.2

¹⁰⁴Section 5.3.2.2.2

¹⁰⁵Section 5.3.2.2.2

startPeriodic(PhasingPolicy)

Signature

```
public void  
startPeriodic(PhasingPolicy phasingPolicy)  
throws LateStartException,  
        IllegalSchedulableStateException,  
        IllegalArgumentException
```

Description

Start the thread with the specified phasing policy.

Parameters

phasingPolicy The phasing policy to be applied when the start time given in the realtime thread's associated [PeriodicParameters](#)¹⁰⁶ is in the past.

Throws

[javax.realtime.LateStartException](#) when the actual start time is after the assigned start time and the phasing policy is [PhasingPolicy.STRICT_PHASING](#)¹⁰⁷.

[IllegalArgumentException](#) when the thread is not periodic, or when its start time is not absolute.

[IllegalSchedulableStateException](#) when the configured [Scheduler](#) and [SchedulingParameters](#) for this [RealtimeThread](#) are not compatible.

Available since RTSJ 2.0

start

Signature

```
public void  
start()
```

Description

Set up the realtime thread's environment and start it. The set up might include delaying it until the assigned start time and initializing the thread's memory area stack. (See [ScopedMemory](#)¹⁰⁸.)

Throws

¹⁰⁶Section [6.3.3.6](#)

¹⁰⁷Section [5.3.1.1.1](#)

¹⁰⁸Section [B.2.3.32](#)

IllegalStateException when the configured **Scheduler** and **SchedulingParameters** for this **RealtimeThread** are not compatible.

Available since RTSJ 2.0 adds new exception

getLastReleaseTime

Signature

```
public javax.realtime.AbsoluteTime  
getLastReleaseTime()
```

Description

Equivalent to `getLastReleaseTime(null)`

Available since RTSJ 2.0

getLastReleaseTime(AbsoluteTime)

Signature

```
public javax.realtime.AbsoluteTime  
getLastReleaseTime(AbsoluteTime dest)
```

Description

Return the absolute time of this thread's last release, whether periodic or aperiodic.

The clock in the returned absolute time shall be the realtime clock for aperiodic releases and the clock used for the periodic release for periodic releases.

Returns

the last release time in **dest**. When **dest** is **null**, create a new absolute time instance in the current memory area.

Available since RTSJ 2.0

getEffectiveStartTime

Signature

```
public javax.realtime.AbsoluteTime  
getEffectiveStartTime()
```

Description

Equivalent to `getEffectiveStartTime(null)`.

Available since RTSJ 2.0

getEffectiveStartTime(AbsoluteTime)

Signature

```
public javax.realtime.AbsoluteTime  
getEffectiveStartTime(AbsoluteTime dest)
```

Description

Determine the effective start time of this realtime thread. This is not necessarily the same as the start time in the release parameters.

- When the release parameters' start time is relative, the effective start time is the time of the first release.
- When the release parameters' start time is an absolute time after `start()` is invoked, the effective start time is the same as the release parameters' start time.
- When the release parameters' start time is an absolute time before `start()` is invoked, the effective start time depends on the phasing policy.

The default is to set the effective start time equal to the time `start()` is invoked.

Returns

The effective start time in `dest`. When `dest` is `null`, return the effective start time in an `AbsoluteTime`¹⁰⁹ instance created in the current memory area.

Available since RTSJ 2.0

getCurrentConsumption(RelativeTime)

Signature

```
public static javax.realtime.RelativeTime  
getCurrentConsumption(RelativeTime dest)
```

¹⁰⁹Section 9.3.1.1

Description

Determine the CPU consumption for this release.

Throws

`IllegalStateException` when the caller is not a `Schedulable`¹¹⁰.

Returns

When `dest` is `null`, return the CPU consumption in a `RelativeTime`¹¹¹ instance created in the current execution context. When `dest` is not `null`, return the CPU consumption in `dest`

Available since RTSJ 2.0

getCurrentConsumption

Signature

```
public static javafx.realtime.RelativeTime  
getCurrentConsumption()
```

Description

Equivalent to `getCurrentConsumption(null)`.

Available since RTSJ 2.0

getMinConsumption(RelativeTime)

Signature

```
public javafx.realtime.RelativeTime  
getMinConsumption(RelativeTime dest)
```

Description

Get the minimum CPU consumption measured for any completed release of this schedulable.

Throws

`IllegalStateException` when the caller is not a `Schedulable`¹¹².

Returns

¹¹⁰Section 6.3.1.3

¹¹¹Section 9.3.1.3

¹¹²Section 6.3.1.3

the minimum CPU consumption in `dest`. When `dest` is `null` return the minimum CPU consumption in a `RelativeTime`¹¹³ instance created in the current memory area.

Available since RTSJ 2.0

getMinConsumption

Signature

```
public javax.realtime.RelativeTime  
getMinConsumption()
```

Description

Equivalent to `getMinConsumption(null)`.

Available since RTSJ 2.0

getMaxConsumption(RelativeTime)

Signature

```
public javax.realtime.RelativeTime  
getMaxConsumption(RelativeTime dest)
```

Description

Get the maximum CPU consumption measured for any completed release of this schedulable.

Throws

`IllegalStateException` when the caller is not a `Schedulable`¹¹⁴.

Returns

the maximum CPU consumption in `dest`. When `dest` is `null` return the maximum CPU consumption in a `RelativeTime`¹¹⁵ instance created in the current memory area.

Available since RTSJ 2.0

¹¹³Section 9.3.1.3

¹¹⁴Section 6.3.1.3

¹¹⁵Section 9.3.1.3

getMaxConsumption

Signature

```
public javax.realtime.RelativeTime  
getMaxConsumption()
```

Description

Equivalent to `getMaxConsumption(null)`.

Available since RTSJ 2.0

getDispatcher

Signature

```
public javax.realtime.TimeDispatcher  
getDispatcher()
```

Description

Get the dispatcher responsible for handling sleep requests issued by this thread

See [Section `Timable.getDispatcher\(\)`](#)

Available since RTSJ 2.0

fire

Signature

```
public final void  
fire()
```

Description

Used by the [Clock¹¹⁶](#) infrastructure to cause a call to [waitForNextRelease¹¹⁷](#) to return.

See [Section `AsyncTimable.fire\(\)`](#)

Available since RTSJ 2.0

¹¹⁶Section [10.3.2.1](#)

¹¹⁷Section [5.3.2.2.2](#)

mayUseHeap

Signature

```
public boolean  
mayUseHeap()
```

Description

Determine whether or not this `schedulable` may use the heap.

Returns

`true` only when this `Schedulable` may allocate on the heap and may enter `Heap-Memory`.

Available since RTSJ 2.0

awaken

Signature

```
public final void  
awaken()
```

Description

Used by the `Clock`¹¹⁸ infrastructure to cause a call to `sleep`¹¹⁹ to return.

See Section `Schedulable.awaken()`

Available since RTSJ 2.0

setMemoryParameters(MemoryParameters)

Signature

```
public javax.realtime.RealtimeThread  
setMemoryParameters(MemoryParameters memory)
```

Description

¹¹⁸Section 10.3.2.1

¹¹⁹Section 5.3.2.2.2

Sets the memory parameters associated with this instance of **Schedulable**.

This change becomes effective at the next allocation; on multiprocessor systems, there may be some delay due to synchronization between processors.

Parameters

memory memory A **MemoryParameters**¹²⁰ object which will become the memory parameters associated with **this** after the method call. When **null**, the default value is governed by the associated scheduler (a new object is created when the default value is not **null**). (See **PriorityScheduler**¹²¹.)

Throws

IllegalArgumentException **IllegalArgumentException** when **memory** is not compatible with the schedulable's scheduler. Also when this schedulable may not use the heap and **memory** is located in heap memory.

IllegalAssignmentError **IllegalAssignmentError** when the schedulable cannot hold a reference to **memory**, or when **memory** cannot hold a reference to this schedulable instance.

IllegalStateException **null**

Returns

this

setReleaseParameters(ReleaseParameters)

Signature

```
public javax.realtime.RealtimeThread
    setReleaseParameters(ReleaseParameters release)
```

Description

Sets the release parameters associated with this instance of **Schedulable**.

This change becomes effective under conditions determined by the scheduler controlling the schedulable. For instance, the change may be immediate or it may be delayed until the next release of the schedulable. The different properties of the release parameters may take effect at different times. See the documentation for the scheduler for details.

Parameters

release A **ReleaseParameters**¹²² object which will become the release parameters associated with this after the method call, and take effect as determined by

¹²⁰Section 11.3.2.4

¹²¹Section 6.3.3.8

¹²²Section 6.3.3.10

the associated scheduler. When `null`, the default value is governed by the associated scheduler (a new object is created when the default value is not `null`). (See [PriorityScheduler](#)¹²³.)

Throws

IllegalArgumentException Thrown when `release` is not compatible with the associated scheduler. Also when this schedulable may not use the heap and `release` is located in heap memory.

IllegalAssignmentError when `this` object cannot hold a reference to `release` or `release` cannot hold a reference to `this`.

IllegalSchedulableStateException when the task is running and the new release parameters are not compatible with the current scheduler.

Returns

`this`

setScheduler(Scheduler)

Signature

```
public javax.realtime.RealtimeThread
setScheduler(Scheduler scheduler)
```

Description

Sets the reference to the Scheduler object. The timing of the change must be agreed between the scheduler currently associated with this schedulable, and `scheduler`. If the **Schedulable** is running, its associated **SchedulingParameters** (if any) must be compatible with `scheduler`.

For an instance of **RealtimeThread**, the **Schedulable** is *running* when [RealtimeThread.start\(\)](#)¹²⁴ has been called on it and `RealtimeThread.join()` would block.

Parameters

scheduler scheduler A reference to the scheduler that will manage execution of this schedulable. `Null` is not a permissible value.

Throws

IllegalArgumentException **IllegalArgumentException** Thrown when `scheduler` is `null`, or the schedulable's existing parameter values are not compatible with `scheduler`. Also when this schedulable may not use the heap and `scheduler` is located in heap memory.

¹²³Section [6.3.3.8](#)

¹²⁴Section [5.3.2.2.2](#)

IllegalAssignmentError IllegalAssignmentError when the schedulable cannot hold a reference to **scheduler** or the current **Schedulable** is running and its associated **SchedulingParameters** are incompatible with **scheduler**.

SecurityException SecurityException when the caller is not permitted to set the scheduler for this schedulable.

IllegalSchedulableStateException IllegalSchedulableStateException when **scheduler** has scheduling or release parameters that are not compatible with the new scheduler and this schedulable is running.

Returns

this

setScheduler(Scheduler, SchedulingParameters, ReleaseParameters, MemoryParameters)

Signature

```
public javax.realtime.RealtimeThread  
    setScheduler(Scheduler scheduler,  
                 SchedulingParameters scheduling,  
                 ReleaseParameters release,  
                 MemoryParameters memoryParameters)
```

Description

Sets the scheduler and associated parameter objects. The timing of the change must be agreed between the scheduler currently associated with this schedulable, and **scheduler**.

Parameters

scheduler A reference to the scheduler that will manage the execution of this schedulable. Null is not a permissible value.

scheduling A reference to the **SchedulingParameters**¹²⁵ which will be associated with **this**. When null, the default value is governed by **scheduler** (a new object is created when the default value is not null). (See **PriorityScheduler**¹²⁶.)

release A reference to the **ReleaseParameters**¹²⁷ which will be associated with **this**. When null, the default value is governed by **scheduler** (a new object is created when the default value is not null). (See **PriorityScheduler**¹²⁸.)

¹²⁵Section 6.3.3.14

¹²⁶Section 6.3.3.8

¹²⁷Section 6.3.3.10

¹²⁸Section 6.3.3.8

memoryParameters A reference to the [MemoryParameters](#)¹²⁹ which will be associated with **this**. When **null**, the default value is governed by **scheduler** (a new object is created when the default value is not **null**). (See [PriorityScheduler](#)¹³⁰.)

Throws

IllegalArgumentException Thrown when **scheduler** is **null** or the parameter values are not compatible with **scheduler**. Also thrown when this schedulable may not use the heap and **scheduler**, **scheduling release**, **memoryParameters**, or **group** is located in heap memory.

IllegalAssignmentError when **this** object cannot hold references to all the parameter objects or the parameters cannot hold references to **this**.

SecurityException when the caller is not permitted to set the scheduler for this schedulable.

Returns

this

setSchedulingParameters(SchedulingParameters)

Signature

```
public javax.realtime.RealtimeThread
    setSchedulingParameters(SchedulingParameters scheduling)
```

Description

Sets the scheduling parameters associated with this instance of **Schedulable**.

This change becomes effective under conditions determined by the scheduler controlling the schedulable. For instance, the change may be immediate or it may be delayed until the next release of the schedulable. See the documentation for the scheduler for details.

Parameters

scheduling A reference to the [SchedulingParameters](#)¹³¹ object. When **null**, the default value is governed by the associated scheduler (a new object is created when the default value is not **null**). (See [PriorityScheduler](#)¹³².)

Throws

¹²⁹Section [11.3.2.4](#)

¹³⁰Section [6.3.3.8](#)

¹³¹Section [6.3.3.14](#)

¹³²Section [6.3.3.8](#)

IllegalArgumentException Thrown when **scheduling** is not compatible with the associated scheduler. Also when this schedulable may not use the heap and **scheduling** is located in heap memory.

IllegalAssignmentError when **this** object cannot hold a reference to **scheduling** or **scheduling** cannot hold a reference to **this**.

IllegalSchedulableStateException when the task is active and the new scheduling parameters are not compatible with the current scheduler.

Returns

this

5.4 Rationale

Realtime programming requires a schedule method radically different than what a conventional Java programmer would expect, but most other aspects of thread behavior is the same, it is reasonable to model a realtime thread as a `java.lang.Thread`. The main additions that were needed are for adding additional scheduling control such as release control for asynchronous event handling. Here asynchronous includes periodic releases, since release is asynchronous with regards to the executing code.

The RTSJ platform's priority-preemptive dispatching model is very similar to the dispatching model found in the majority of commercial realtime operating systems. The **ReleaseParameters** and **MemoryParameters** provided to the **RealtimeThread** constructor provide a number of common realtime thread types, including periodic threads. However, conventional Java thread scheduling is supported. The realtime priorities are all above the conventional Java priorities to ensure the realtime threads take precedence over normal tasks.

The **MemoryParameters** class is provided with a may-use-heap option in order to enable time-critical schedulables to execute in preference to the garbage collector given appropriate assignment of execution eligibility when **false**. The memory access and assignment semantics of these heapless schedulables are designed to guarantee that the execution of such threads does not lead to an inconsistent heap state.

Chapter 6

Scheduling

Scheduling is a key differentiator between a conventional Java implementation and a realtime Java implementation. Whereas conventional Java implementations relies on some sort of fair scheduling, a realtime Java implementation must provide a realtime scheduler. In a realtime scheduler, ensuring that critical tasks finish on time is more important than overall throughput or fairness.

The scheduler required by this specification is fixed-priority preemptive with at least 28 unique priority levels. It is represented by the class `FirstInFirstOutScheduler`, a subclass of `PriorityScheduler`, and is called the *base scheduler*. As the name implies, this scheduler does not time-slice threads at a given priority, but rather runs each to completion, so long as no higher priority thread becomes ready to run and no other processor is available for the higher priority thread. In that case, the current thread is preempted by the higher priority thread.

The schedulables required by this specification are denoted by the `Schedulable` interface and include the classes `RealtimeThread` and `AsyncBaseEventHandler` along with its subclasses. The base scheduler assigns processor resources according to the schedulables' release characteristics, execution eligibility, affinity, and processing group values. Subclasses of these schedulables are also schedulables and behave as these required classes.

The scheduler dispatches a schedulable, that is ready to run, on a CPU. Some systems, such as multicore systems, have more than one CPU to choose from. By default, a ready schedulable would be dispatched on the next available CPU; however, the specification provides an interface, `Affinity`, to control on which sets of CPUs a given schedulable may run.

An instance of the `SchedulingParameters` class contains values of execution eligibility. A schedulable is considered to have the execution eligibility represented by the `SchedulingParameters` object currently bound to it. For implementations providing only the base scheduler, the scheduling parameters object is an instance of `PriorityParameters` (a subclass of `SchedulingParameters`).

An instance of the **ReleaseParameters** class or its subclasses, **PeriodicParameters**, **AperiodicParameters**, and **SporadicParameters**, contains values that define a particular release characteristic. A schedulable is considered to have the release characteristics of a single associated instance of the **ReleaseParameters** class.

For a realtime thread, the scheduler defines the behavior of the realtime thread's **waitForNextRelease** methods. For all **Schedulables**, the scheduler monitors cost overrun and deadline miss conditions based on its release parameters. Release parameters also govern the treatment of the minimum interarrival time for sporadic schedulables.

The **ThreadGroup** class has special significance in an RTSJ implementation. As in conventional Java, the maximum priority of a thread is governed in part by its thread group, but the CPU affinity of a thread is also governed by its thread group along with the **Affinity** class. Furthermore, there are two important subclasses: **SchedulingGroup** and **ProcessingGroup**. These classes provide additional means of managing tasks.

An instance of the **SchedulingGroup** provides scheduling constraints for schedulables similar to how a **ThreadGroup** does for conventional Java threads. The scheduler and maximum **SchedulingParameters** can be set. A schedulable can only be created in an instance of **SchedulingGroup** or its subclass. Therefore the root thread group and the thread group of the initial thread must both be scheduling groups in an RTSJ implementation.

The **ProcessingGroup** class is a subclass of **SchedulingGroup**. An instance of the **ProcessingGroup** class contains values that define a temporal scope for a processing group. When a schedulable has an associated instance of the **ProcessingGroup** class, it is said to execute within the temporal scope defined by that instance. A single instance of the **ProcessingGroup** class can be, and typically is, associated with many schedulables. In an implementation that supports cost enforcement, the combined processor demand of all of the schedulables associated with an instance of the **ProcessingGroup** class must not exceed the values in that instance (i.e., the defined temporal scope). The processor demand is determined by the **Scheduler**.

The scheduling classes provide the necessary support for realtime scheduling. These classes

- enable the definition of schedulables,
- manage the assignment of execution eligibility to schedulable objects,
- manage the execution of instances of the **AsyncBaseEventHandler** and **Real-timeThread** classes,
- assign release characteristics to schedulables,
- assign execution eligibility values to schedulables, and
- manage the execution of groups of schedulables that collectively exhibit additional release characteristics.

6.1 Definitions

Task — A unit of independent execution. In conventional Java, this is a thread. The `Schedulable` interface marks realtime tasks. The classes that implement `Schedulable` are subject to the scheduling behavior of realtime schedulers. Instances of these classes are referred to as *Schedulables* (SO) and provide four execution states: *executing*, *eligible-for-execution*, *blocked*, and *descheduled*.

1. *Executing* refers to the state where the schedulable is currently running on a processor.
2. *Blocked* refers to the state where the schedulable is not among those schedulables that could be selected to have their state changed to executing. The blocked state will have a reason associated with it, e.g., blocked-for-I/O-completion, blocked-for-release-event, or blocked-by-cost-overflow.
3. *Eligible-for-execution* refers to the state where the schedulable could be selected to have its state changed to executing.
4. *Descheduled* refers to the state where the schedulable is ineligible to be released.

Each type of schedulable defines its own *release events*, for example, the release events for a periodic schedulable are caused by the passage of time and occur at programmatically specified intervals.

Release — The changing of the state of a schedulable from blocked-for-release-event to eligible-for-execution. When the state of a schedulable is blocked-for-release-event and a release event occurs then the state of the schedulable is changed to eligible-for-execution. Otherwise, a state transition from blocked-for-release-event to eligible-for-execution is queued; this is known as a *pending release*. When the next transition of the schedulable into state blocked-for-release-event occurs, and there is a pending release, the state of the schedulable is immediately changed to eligible-for-execution. (Some actions implicitly clear any pending releases.)

Completion — The changing of the state of a schedulable from executing to blocked-for-release-event. Each completion corresponds to a release. A realtime thread is deemed to complete its most recent release when it terminates.

Deadline — A time before which a schedulable should complete. The i^{th} deadline is associated with the i^{th} release event and a *deadline miss* occurs when the i^{th} completion would occur after the i^{th} deadline.

Deadline Monitoring — The process by which the implementation responds to deadline misses. When a deadline miss occurs for a schedulable object, the deadline miss handler, if any, for that schedulable is released. This behaves as if there were an asynchronous event associated with the schedulable, to which the miss handler was bound, and which was fired when the deadline miss occurred.

Periodic, Sporadic, and Aperiodic — Adjectives applied to schedulables which describe the temporal relationship between consecutive release events. Let R_i denote the time at which a schedulable has had the i^{th} release event occur. Ignoring the effect of release jitter:

1. a schedulable is periodic when there exists a value $T > 0$ such that for all i , $R_{i+1} - R_i = T$, where T is called the period;
2. a schedulable that is not periodic is said to be aperiodic; and
3. an aperiodic schedulable is said to be sporadic when there is a known value $T > 0$ such that for all i , $R_{i+1} - R_i \geq T$. T is then called the minimum interarrival time (MIT).

Cost — The maximum amount of CPU time that a schedulable is allowed between a release and its associated completion.

Current CPU Consumption — The amount of CPU time that the schedulable has consumed since its last release.

Cost Overrun — The time at which a schedulable's current CPU consumption becomes greater than, or equal to, its cost.

Cost Monitoring — The process by which the implementation tracks CPU consumption and responds to cost overruns. When a cost overrun occurs for a schedulable, its cost overrun handler, if any, is released. This behaves as if there were an asynchronous event associated with the schedulable, to which the overrun handler was bound, and which is fired when a cost overrun occurs.

Cost Enforcement — The process by which the implementation ensures that the CPU consumption of a schedulable is no more than the value of the cost parameter in its associated `ReleaseParameters`. (Cost enforcement is an optional facility in an implementation of the RTSJ.)

Base Priority — The priority assigned to a task, either in its associated `PriorityParameters` object or by `Thread.setPriority`; the base priority of a Java thread is the priority returned by its `getPriority` method.

Enforced Priority — A priority below the idle priority, which ensures the schedulable has no execution eligibility.

Active Priority — The execution eligibility criterion for the priority-based schedulers. It is the maximum of the *base* (or *enforced priority*) and any priority a task has acquired due to the action of priority inversion avoidance algorithms (see the *Synchronization Chapter*).

Processing Group — A collection of tasks whose combined execution has further execution time constraints which the scheduler uses to govern the group's execution eligibility.

Base Scheduler — An instance of the `FirstInFirstOutScheduler` class as defined in this specification. This is the initial default scheduler.

Round-Robin Scheduler — An instance of the `RoundRobinScheduler` class as

defined in this specification. It is specified to execute in tandem with the base scheduler in a predictable fashion.

Processor — A logical processing element that is capable of physically executing a single thread of control at any point in time. Hence, multicore platforms have multiple processors, platforms that support hyperthreading also have more than one processor. It is assumed that all processors are capable of executing the same instruction sets.

Affinity — A set of processors on which the global scheduling of a schedulable can be supported.

Idle Task — A notional system or VM-provided task that consumes all CPU time not used by other tasks. It may be an actual process or thread, or it may be a power-saving mode that halts or slows the CPU, or it may be an artificial construction. For the purposes of this specification, it has a priority below that of all nonblocked tasks and above that of tasks blocked due to cost overrun. Details of its implementation are not specified here.

6.2 Semantics

Scheduling semantics determines when each task runs. Both *The Java Virtual Machine Specification*[6] and *The Java Language Specification*[5] are silent on the semantics for scheduling; only the semantics for synchronization is provided. Since scheduling is central to realtime programming, a detail semantic applicable across all available scheduler algorithms is defined below, along with definitions of the required scheduling algorithms. Semantics that apply to particular classes, constructors, methods, and fields can be found in the class description and the constructor, method, and field detail sections.

6.2.1 Schedulers

There are four basic requirements for schedulers.

1. A scheduler may only change the execution eligibility of the schedulables which it manages and only in accordance with its scheduling algorithm.
2. Each scheduler provided for application code by an RTSJ implementation must have documentation describing its semantics including at least the following: the algorithm used to determine eligibility, what schedulables may be scheduled by it, the subclasses of Scheduler and SchedulingParameters used to control the scheduler, and any other classes needed by the scheduler.
3. Every implementation must provide a round-robin scheduler and a first in first out scheduler using priorities above the ten (1–10) conventional Java priorities as documented below.

4. Tasks with a conventional Java priority (1–10) must be scheduled such that when two or more threads run at the same priority, one thread cannot block another indefinitely or violate the requirements dictated by `java.lang.Thread`.
5. Tasks with a conventional Java priority must be scheduled using some sort of fair scheduler such that higher-priority Java tasks cannot starve lower-priority Java tasks indefinitely.

The scheduler can be changed independently of the `SchedulingParameters` and vice versa only when the `Schedulable` in question is descheduled. Rescheduling will throw an `IllegalSchedulableStateException` when called on a `Schedulable` scheduling parameters that are inconsistent with its scheduler. Trying to add a handler with `SchedulingParameters` that do not match its scheduler to an event will also result in an `IllegalSchedulableStateException` being thrown.

6.2.1.1 Parameter Values

A scheduler uses the values contained in the different parameter objects associated with a schedulable to control the behavior of the schedulable. The scheduler determines what values are valid for the schedulables it manages, which defaults apply and how changes to parameter values are acted upon by the scheduler. Invalid parameter values result in exceptions, as documented in the relevant classes and methods.

1. The default values for the priority schedulers are as follows.
 - (a) Scheduling parameters are copied from the creating schedulable when possible; when the creating schedulable does not have scheduling parameters, the default is an instance of the default parameters for the prevailing scheduler when the schedulable starts.
 - (b) The default for release depend on the type of schedulable:
 - i. for instance of `RealtimeThread` the default is an instance of `BackgroundParameters` with default values (see `AperiodicParameters`), and
 - ii. for instance of `AsyncBaseEventHandler` the default is an instance of aperiodic parameters with default values (see `AperiodicParameters`).
 - (c) Memory parameters default to `null` which signifies that memory allocation by the schedulable is not constrained by the scheduler.
 - (d) The default scheduling parameter values for parameter objects created by a schedulable controlled by the base scheduler are given by the following table (see `FirstInFirstOutScheduler`).

Attribute	Default Value
<i>Priority parameters</i> priority	norm priority
<i>Importance parameters</i> importance	No default. A value must be supplied.

2. All numeric or **RelativeTime** attributes in parameter values must be greater than or equal to zero.
3. Values of period must be greater than zero.
4. Changes to scheduling, release, memory, and processing group parameters, either by methods on the schedulables bound to the parameters or by altering the parameter objects themselves, potentially modify the behavior of the scheduler with regard to those schedulables. When such changes in behavior take effect depends on the parameter in question, and the type of schedulable, as described below.
5. When changes to a parameter type—scheduling, release, memory, and processing group—take effect depends on the parameter type.
 - (a) Changes to scheduling parameters take effect immediately except when constrained by priority inversion avoidance algorithms.
 - (b) Changes to release parameters depend on the parameter being changed, the type of release parameter object, and the type of schedulable.
 - i. Changes to the deadline and the deadline miss handler take effect at each release event as follows: when the i_{th} release event occurred at a time t_i , then the i^{th} deadline is the time $t_i + D_i$, where D_i is the value of the deadline stored in the schedulable's release parameters object at the time t_i . When a deadline miss occurs then it is the deadline miss handler that was installed in the schedulable's release parameters at time t_i that is released.
 - ii. Changes to cost and the cost overrun handler take effect immediately.
 - iii. Changes to the period and start time values in **PeriodicParameters** objects are described in “Release of a Realtime Thread” below.
 - iv. Changes to the additional values in **ReleaseParameters** objects and **SporadicParameters** are described, respectively, in “General Release Control” and “Sporadic Release Control”, below.
 - v. Changes to the type of release parameters object generally take effect after completion, except as documented in the following sections.
 - (c) Changes to memory parameters take effect immediately.
 - (d) Changes to processing group parameters take effect as described in “Processing Groups” below.
 - (e) Changes to the scheduler responsible for a schedulable object take effect

at completion.

- (f) Changes to cost enforcement state, i.e., enabling or disabling cost enforcement on a processing group or release parameters object associated with one or more schedulables, take effect at the next release of the associated `ProcessingGroup` or associated `Schedulable`, respectively.

6.2.1.2 Release Control

Schedulables are released in response to the occurrence of events, such as starting a realtime thread, calling the `release` method of a realtime thread, or firing the asynchronous event associated with an asynchronous event handler. The occurrence of these events, each of which is a potential release event, is termed an *arrival*, and the time that they occur is termed the *arrival time*. The only difference between a periodic and an aperiodic event is the regularity of the arrival times.

A scheduler behaves effectively as if it maintained a queue, called the arrival time queue, for each schedulable object. This queue maintains information related to each release event, including any parameters passed with the release mechanism, from its “arrival” time until the associated release completes, or another release event occurs, whichever is later. When an arrival is accepted into the arrival time queue, then it is a release event and the time of the release event is the arrival time. The initial size of this queue is an attribute of the schedulable’s aperiodic parameters, and is set when an aperiodic parameter object is first associated with the schedulable. Over time, the queue may become full and its behavior in this situation is determined by the queue overflow policy specified in the schedulable’s aperiodic parameters. The enumeration class `QueueOverflowPolicy` defines four overflow policies.

Policy	Action on Overflow
IGNORE	Silently ignore the arrival. The arrival is not accepted, no release event occurs, and, when the arrival was caused programmatically, such as by invoking <code>fire</code> on an asynchronous event, the caller is not informed that the arrival has been ignored.
EXCEPT	Throw an <code>ArrivalTimeQueueOverflowException</code> . The arrival is not accepted, and no release event occurs, but when the arrival was caused programmatically, the caller will have <code>ArrivalTimeQueueOverflowException</code> thrown.

REPLACE	The arrival replaces the latest release in the queue, when there is one, but no new release event occurs. When the completion associated with the last release event in the queue has not yet occurred, and the deadline has not been missed, the release event time for that release event is replaced with the arrival time of the new arrival and any associated parameters overwritten. This will alter the deadline for that release event. When the deadline has already been missed or the queue length is zero, the behavior of the REPLACE policy is equivalent to the IGNORE policy.
SAVE	Behave effectively as if the queue were expanded as necessary to accommodate the new arrival. This expansion is permanent. The arrival is accepted and a release event occurs.
DISABLE	No queuing takes place. All incoming events increment the pending fire or release count. I may only be used where there is no payload and the release parameters are not sporadic.

Changes to the queue overflow policy take effect immediately. When an arrival occurs, and the queue is full, the policy applied is the policy as defined at that time.

6.2.1.2.1 Sporadic Release Control

“Sporadic Release Control” is a special case of “Release Control,” where the arrival time or execution time may be additionally regulated. Sporadic parameters include a minimum interarrival time (MIT) which characterizes the expected frequency of releases. When an arrival is accepted, the implementation behaves as if it calculates the earliest time at which the next arrival could be accepted, by adding the current MIT to the arrival time of this accepted arrival. The scheduler guarantees that each sporadic schedulable it manages, is released at most once in any MIT.

Two mechanisms are specified for enforcing this rule: *arrival-time regulation* and *release-time regulation*. Arrival-time regulation controls the work-load by considering the time between arrivals. When a new arrival occurs earlier than the expected next arrival time then a MIT violation has occurred, and the scheduler acts to prevent a release from occurring that would break the “one release per MIT” guarantee. Release-time regulation controls when events are released. Under this policy all arrivals that can be queued under the current `QueueOverflowPolicy` are accepted, but the scheduler behaves effectively as if released schedulable objects were further

constrained by a scheduling policy that restricts releases to at most one release per MIT. As described in the following tables, three types of arrival-time regulation and one type of release-time regulation are supported.

<i>Arrival-Time Regulation</i>	
Policy	Action on Violation
IGNORE	Silently ignore the violating arrival. The arrival is not accepted, no release event occurs, and, when the arrival was caused programmatically (such as by invoking <code>fire</code> on an asynchronous event), the caller is not informed that the arrival has been ignored.
EXCEPT	Throw a <code>MITViolationException</code> . The arrival is not accepted, and no release event occurs, but when the arrival was caused programmatically, the caller will have <code>MITViolationException</code> thrown.
REPLACE	The arrival is not accepted and no release event occurs. When the completion associated with the last release event in the queue has not yet occurred, and the deadline has not been missed, then the release event time for that release event is replaced with the arrival time of the new arrival and any associated parameters overwritten. This will alter the deadline for that release event. When the completion associated with the last release event has occurred, or the deadline has already been missed, the behavior of the REPLACE policy is equivalent to the IGNORE policy.

<i>Arrival-Time Regulation</i>	
Policy	Action on Violation
SAVE	The arrival time is delayed until after the current MIT interval. This policy is only able to delay the effective release of a schedulable. The deadline of each release event is always set relative to its arrival time. This policy might not schedule the effective release of an asynchronous event handler until after its deadline has passed. In this case, the deadline miss handler is released at the deadline time even though the related asynchronous event has not yet reached its effective release. Once an arrival is queued, the SAVE policy makes no direct use of the next expected arrival time, but it maintains the value in case the MIT violation policy is changed from SAVE to one of the arrival-time regulation policies.

The *effective release time* of a release event i is the earliest time that the handler can be released in response to that release event. It is determined for each release event based on the MIT policy in force at the release event time.

1. For IGNORE, EXCEPT and REPLACE the effective release time is the release event time.
2. For SAVE the effective release time of release event i is the effective release time of release event $i-1$ plus the current value of the MIT.

The scheduler will delay the release associated with the release event at the head of the arrival time queue until the current time is greater than or equal to the effective release time of that release event.

Changes to minimum interarrival time and the MIT violation policy take effect immediately, but only affect the next expected arrival time, and effective release time, for release events that occur after the change.

6.2.1.2.2 Releasing a Realtime Thread

The repeated release of a realtime thread is achieved by executing in a loop and invoking the `RealtimeThread.waitForNextRelease`¹ methods, or its interruptible equivalent `RealtimeThread.waitForNextReleaseInterruptible`) within that loop. For simplicity, unless otherwise stated, the semantics in this section apply to both forms of this method.

1. A realtime thread's release characteristics are determined by the following:
 - (a) the invocation of the realtime thread's `start` method and the value of its phasing policy parameter (if applicable);
 - (b) the action of the `RealtimeThread` methods `waitForNextRelease`, `schedule`, and `deschedule`;
 - (c) the occurrence of deadline misses and whether or not a miss handler is installed; and
 - (d) whether the passing of time generates periodic release events or calls to the `release` method generates aperiodic release events.
2. The *initial release event* depends on the type of release parameters given the realtime thread:
 - (a) for a realtime thread with periodic parameters, the *initial release event* occurs in response to the invocation of its `start` method in accordance with the start time specified in its release parameters and its assigned phasing policy—see `PeriodicParameters` and `PhasingPolicy`;
 - (b) For a realtime thread with aperiodic parameters, the *initial release event* occurs immediately in response to the invocation of its `start` method.

¹The method `RealtimeThread.waitForNextPeriod` has been replaced by `RealtimeThread.waitForNextRelease` as of RTSJ 2.0. The same goes for its interruptible equivalent.

3. Changes to the start time in a realtime thread's **PeriodicParameters** object only have an effect on its initial release time. Consequently, when a **PeriodicParameters** object is bound to multiple realtime threads, a change in the start time may affect all, some or none, of those threads, depending on whether or not **start** has been invoked on them.
4. When subsequent release events occur also depends on the type of release parameters given to the realtime thread:
 - (a) for periodic realtime threads, each period (and hence each release) falls due, except as described below (in 6d), at regular intervals such that when the i^{th} release event occurred at a time t_i , the $i + 1$ release event occurs at the time $t_i + T_i$, where T_i is the value of the period stored in the realtime thread's **PeriodicParameters** object at the time t_i ;
 - (b) for aperiodic realtime threads, a release occurs with each call of the release method, except as described below (in 6d); and
 - (c) for sporadic realtime threads, a release occurs with each call of the release method, except, as described below (in 6d), when additional regulation is required to enforce MIT as defined in *Sporadic Release Control* below.
5. Each release of an aperiodic realtime thread is an arrival.
 - (a) When the thread has release parameters of type **ReleaseParameters**, then the arrival may become a release event for the thread according to the semantics given in "General Release Control" below.
 - (b) When the thread has release parameters of type **SporadicParameters**, then the arrival may become a release event for the thread according to the semantics given in "Sporadic Release Control" below.
6. The implementation should behave effectively as if the following state variables were added to a realtime thread's state,
 boolean **deschedule**,
 integer **pendingReleases**,
 integer **missCount**, and
 boolean **lastReturn**;
and manipulated by the actions as described below.
 - (a) Initially
 - deschedule** = false,
 - pendingReleases** = 0,
 - missCount** = 0, and
 - lastReturn** = true.
 - (b) The function of the **deschedule** method depends on the current state of the realtime thread.
 - i. When current state is a blocked state, either blocked-for-release-event or blocked-for-missed-release, it sets the value of **deschedule** to **true** and set the thread's state to descheduled.

-
- ii. When the current state is not a blocked state, it just sets the value of **deschedule** to **true**.
 - (c) The function of the **reschedule** method also depends on the current state of the realtime thread.
 - i. When the realtime thread is in the Descheduled state, it sets the value of **deschedule** to **false**, sets the values of **pendingReleases** and **missCount** to zero, changes the thread's state to blocked-for-release-event, and tell the cost monitoring and enforcement system to reset for this thread.
 - ii. When the realtime thread is *not* in the Descheduled state, it just sets the value of **deschedule** to **false**.
 - (d) A realtime thread that is in the Descheduled state will not receive any further release events until after it has been rescheduled by a call to **reschedule**; this means that no deadline misses can occur.
 - (e) What happens when a release event occurs depends on the current state.
 - i. When the state of the realtime thread is descheduled, do nothing.
 - ii. When the state is blocked-for-release-event, i.e., it is waiting in **waitForNextRelease**, increment the value of **pendingReleases**, inform cost monitoring and enforcement that the next release event has occurred, and notify the thread to make it eligible for execution;
 - iii. Otherwise, when the thread is in a release, increment the value of **pendingReleases**, and inform cost monitoring and enforcement that the next release event has occurred.
 - (f) On each deadline miss, one of two things happen:
 - i. when the realtime thread has a deadline miss handler, the value of **deschedule** is set to **true**, the handler is atomically released with its **fireCount** increased by the value of **missCount** + 1, and zero for **missCount**;
 - ii. otherwise, one is added to the **missCount** value.
 - (g) When the **waitForNextRelease** method is invoked by the current realtime thread there are three possible behaviors depending on the value of **missCount** and **lastReturn**.
 - i. When **missCount** is zero, any pending parameter changes are applied, cost monitoring and enforcement are informed of completion, and then the thread waits while **deschedule** is **true**, or **pendingReleases** is zero. Then the **lastReturn** value is set to **true**, **pendingReleases** is decremented, and **true** is returned.
 - ii. When **missCount** is greater than zero and the **lastReturn** value is **false**, completion occurs: the **missCount** value is decremented; then any pending parameter changes are applied, **pendingReleases** is

- decremented, cost monitoring and enforcement is informed that the realtime thread has completed, and `false` is returned;
- iii. Otherwise, when `missCount` is greater than zero and the `lastReturn` value is `true`, the `missCount` value is decremented and the `lastReturn` value is set to `false` and `false` is returned.
7. An invocation of the `RealtimeThread.waitForNextRelease` method with release parameters where `ReleaseParameters.isRousable` return `true` behaves as described above with the following differences.
- (a) When the invocation commences with an instance of `AsynchronouslyInterruptedException` (AIE) is pending on the realtime thread, then the invocation immediately completes abruptly by throwing that pending instance as an `InterruptedException`. When this occurs, the most recent release has not completed. When the pending instance is the generic AIE instance, then the interrupt state of the realtime thread is cleared.
 - (b) What happens when an instance of AIE becomes pending on a realtime thread is dependent on the state of the thread.
 - i. When the thread is descheduled, the AIE remains pending until the realtime thread is no longer descheduled. The associated reschedule acts as a release event. Execution then continues as in 7c where the time value used as t_{int} is the time at which the schedulable was rescheduled.
 - ii. When it is blocked-for-release-event, then this acts as a release event. Execution then continues as in 7c, where the time value used as t_{int} is the time at which the AIE becomes pending.
 - (c)
 - i. The realtime thread is made eligible for execution.
 - ii. Upon execution, the invocation completes abruptly by throwing the pending AIE instance as an `InterruptedException`. When the pending instance is the generic AIE instance, the interrupt state of the realtime thread is cleared.
 - iii. The deadline associated with this release is the time $t_{int} + D_{int}$, where D_{int} is the value of the deadline stored in the realtime thread's release parameters object at the time t_{int} .
 - iv. The next release time for the realtime thread will be $t_{int} + T_{int}$, where T_{int} is the value of the period stored in the realtime thread's release parameters object at the time t_{int} .
 - v. Cost monitoring and enforcement is informed of the release event.

When the thrown AIE instance is caught, the AIE becomes pending again (as per the usual semantics for AIE) until it is explicitly cleared.

8. Changes to release parameter types are treated as a pseudo RESTART of the realtime thread and

-
- (a) any old pending releases are cleared,
 - (b) any old arrival queue is flushed,
 - (c) any outstanding call to deschedule is cleared, and
 - (d) any outstanding deadline misses are cleared.
9. The effect of the change on the thread falls into one of four main cases.
- (a) When the realtime thread is not waiting for next release event and is not descheduled,
 - i. there is no effect until the end of current release, and
 - ii. when the change occurs, it is a pseudo restart of the thread, i.e., when the new parameters are aperiodic, the release is immediate and when the parameters are periodic, the periodic start time algorithm is used.
 - (b) When the realtime thread is not waiting for next release event, but there is an outstanding deschedule,
 - i. there is an immediate “schedule” of the thread,
 - ii. there is no further effect until end of current release, and
 - iii. when change occurs, it is a pseudo restart of the thread, i.e., when new parameters are aperiodic, the release is immediate, and when new parameters are periodic, the periodic start time algorithm is used.
 - (c) When the realtime thread state is blocked-for-release-event, i.e., it is waiting in `waitForNextRelease`, and the release parameter type is changed,
 - i. from Periodic to Aperiodic, at the next periodic release event occurs, the thread becomes aperiodic with an immediate release, or
 - ii. from Aperiodic to Periodic, there is an immediate pseudo restart of the thread using the periodic start time algorithm.
 - (d) When the realtime thread state is descheduled and the of release parameters is changed,
 - i. the change is from Periodic to Aperiodic, there is an immediate “schedule” of the thread, and when the next periodic release event occurs, the thread becomes aperiodic with an immediate release, or
 - ii. the change is from Aperiodic to Periodic, there is an immediate “schedule” of the thread and there is an immediate pseudo restart of the thread using the periodic start time algorithm.

6.2.1.2.3 UML Diagrams for Realtime Thread Releases

The three UML diagrams in Figures 6.1, 6.2, and 6.3, are provided to illustrate the foregoing rules for releasing realtime threads. The first two figures are for a thread without a deadline miss handler. The first is a UML sequence diagram of some example Realtime Thread releases. The second is a UML state chart of the release process for a realtime thread. The third is a UML state chart of the release

Figure 6.1: Sequence Diagram of Some Example Realtime Thread Releases

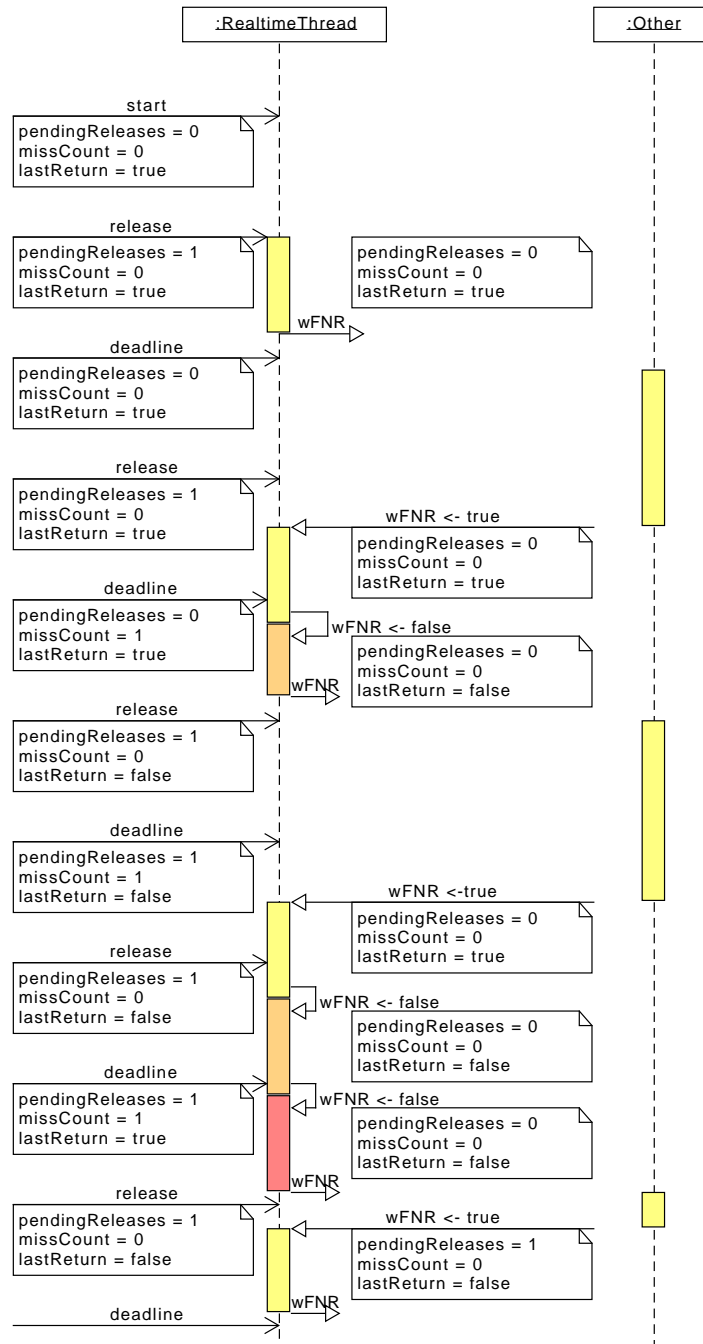

Figure 6.2: A State Chart for a Realtime Thread without a Deadline Miss Handler

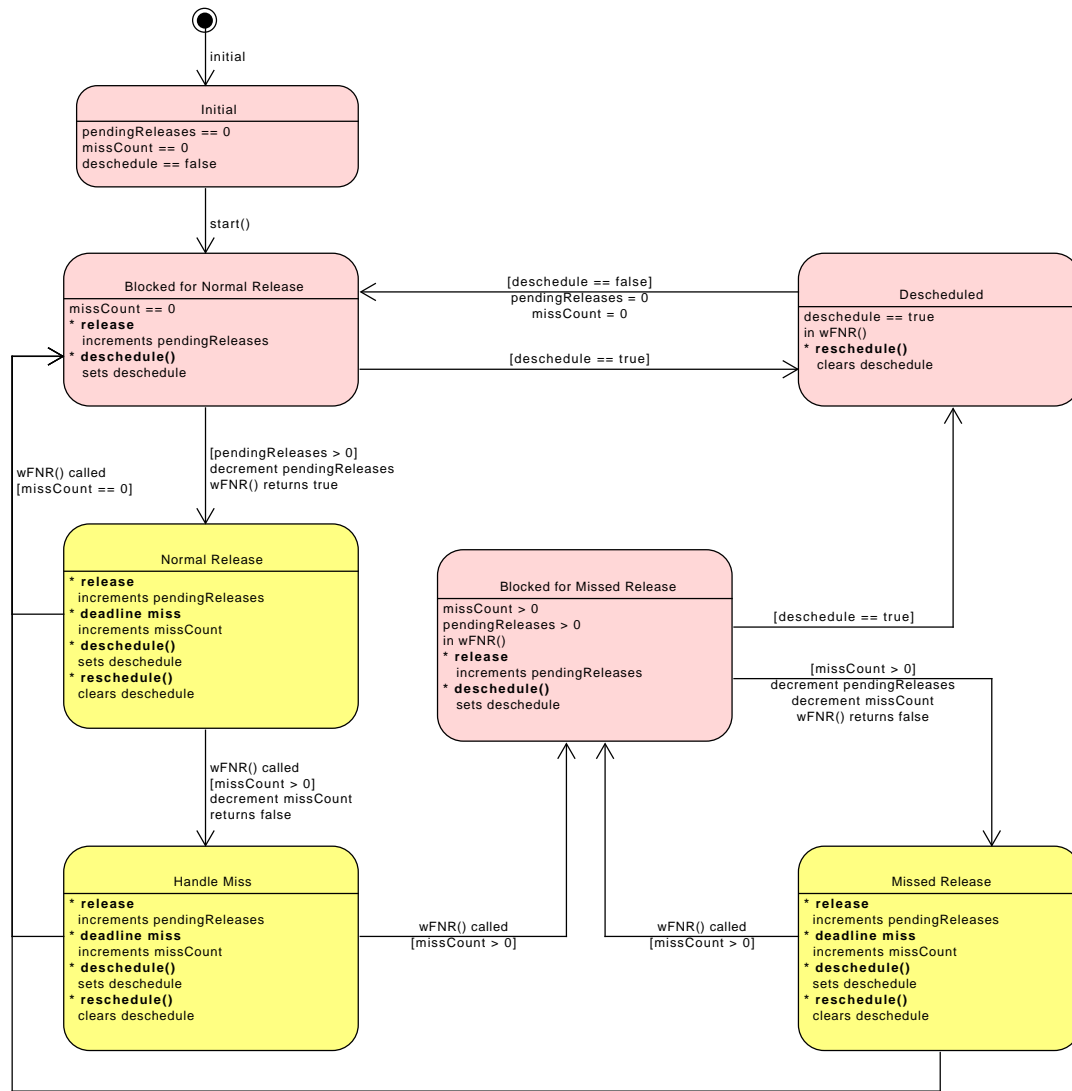
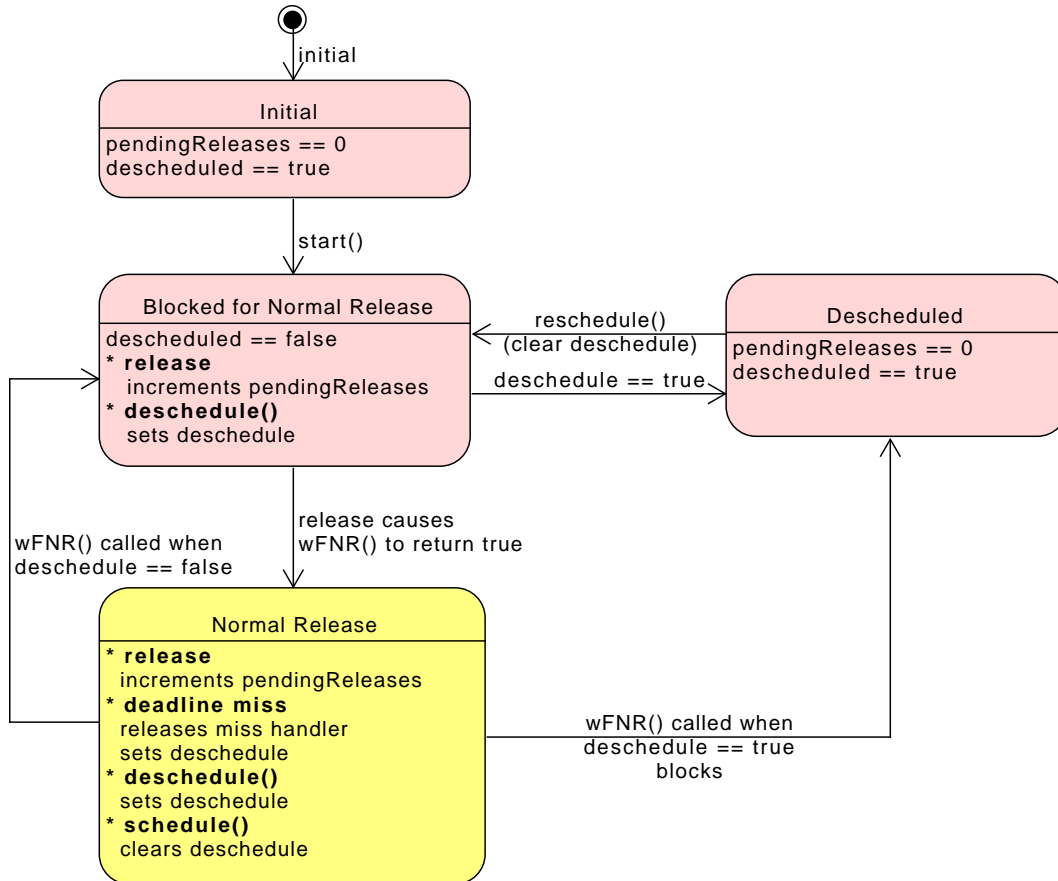

Figure 6.3: A State Chart for a Realtime Thread with a Deadline Miss Handler



process for a realtime thread with a deadline miss handler.

In Figure 6.1, a yellow background marks the execution of a normal release, an orange background marks the execution of a miss handler, and a red background marks the execution of a missed release. Both the miss handler and all missed releases are eligible to run as soon as the previous release is finish. A normal release, which encounters a deadline miss during its execution is not complete until its miss handler completes.

In the other two figures, a yellow background marks releases and a pink background marks blocked states. There are three release states: normal release, miss handler, and missed release. They can only be left by a call to `waitForNextRelease` or its equivalent. The miss handler state is part of a normal release that misses its deadline

during the release. There are two blocked-for-release-event states: blocked for normal release and blocked for missed release. It is only in these states that descheduling can occur, because only completion occurs upon their entry. In addition, the blocked for missed release is a ephemeral state, since the deadline miss has already occurred before the state is entered, so state is left immediately. It is there to enable all actions that occur on completion.

6.2.1.2.4 Releasing an Asynchronous Event Handlers

Asynchronous event handlers can be associated with one or more asynchronous events. When an asynchronous event is fired, all handlers associated with it are released, according to the semantics below.

1. Each firing of an associated asynchronous event is an arrival. Unless the handler has release parameters of type **SporadicParameters**, the arrival becomes a release event for the handler in strict accordance with the semantics given in “General Release Control” above. When the handler has release parameters of type **SporadicParameters**, the arrival becomes a release event for the handler in strict accordance with the semantics given in “Sporadic Release Control” above.
2. For each release event that occurs for a handler, an entry is made in the arrival-time queue and the handler’s **fireCount** is incremented by one.
3. Initially, a handler is considered to be blocked-for-release-event and its **fireCount** is zero.
4. Releases of a handler are serialized by having its **handleAsyncEvent** method invoked repeatedly while its **fireCount** is greater than zero:
 - (a) before invoking **handleAsyncEvent**, the **fireCount** is decremented and the front entry (when still present) removed from the arrival-time queue;
 - (b) each invocation of **handleAsyncEvent**, in this way, is a release;
 - (c) the return from **handleAsyncEvent** is the completion of a release; and
 - (d) processing of any exceptions thrown by **handleAsyncEvent** occurs prior to completion.
5. The deadline for a release is relative to the release event time and determined at the release event time according to the value of the deadline contained in the handler’s release parameters. This value does not change, except as described previously for handlers using a REPLACE policy for MIT violation or arrival-time queue overflow.
6. The application code can directly modify the **fireCount**.
 - (a) The **getAndDecrementPendingFireCount** method decreases the **fireCount** by one (when it is greater than zero), and returns the old value. This removes the front entry from the arrival-time queue but otherwise

- has no effect on the scheduling of the current schedulable, nor the handler itself. Any data parameter passed with the associated fire request is lost.
- (b) The `getAndClearPendingFireCount` method is functionally equivalent to invoking `getAndDecrementPendingFireCount` until it returns zero, and returning the original `fireCount` value. Any data parameters passed with the associated fire requests are lost.
7. The scheduler may delay the invocation of `handleAsyncEvent` to ensure the effective release time honors any restrictions imposed by the MIT violation policy, when applicable, of that release event.
 8. Cost monitoring and enforcement for an asynchronous event handler interacts with release events and completions as previously defined with the added requirement that at the completion of `handleAsyncEvent`, when the `fireCount` is now zero, then the cost monitoring and enforcement system is told to reset for this handler.
 9. The value of `ReleaseParameters.isRousable` controls whether a call to `Schedulable.interrupt` causes a premature release or only affects a running schedulable.
 - (a) When `interrupt` is called on an instance of `Schedulable` and the schedulable is running, the interrupt is made pending and as soon as AI code is entered, an AIE is thrown.
 - (b) Depending on the value of the `isRousable` property, start will prematurely complete, i.e., start user code, or simply wait for the start time to occur.
 - (c) Depending on the value of the `isRousable` property, the next release of a firable handler, i.e., an enabled instance of `AsyncBaseEventHandler` which is attached to an instance of `AsyncBaseEvent`, will occur immediately or not, but in both cases an AIE will be pending until the next AI method.

6.2.1.3 Dispatching

The execution scheduling semantics described in this section are defined in terms of a conceptual model that contains a set of queues of schedulables that are eligible for execution. There is, conceptually, one queue for each scheduler eligibility on each processor. No implementation structures are necessarily implied by the use of this conceptual model. It is assumed that no time elapses during operations described using this model, and therefore no simultaneous operations are possible.

The RTSJ dispatching model specifies its dispatching rules in terms of task priority for priority schedulers, but other schedulers should act similarly with respect to their own scheduler eligibility levels.

1. A `Schedulable` can become a running schedulable only when it is ready and one of the processors in its requested affinity is available.

2. When two schedulables have different active priorities and request the same processor, the schedulable with the higher active priority will always execute in preference to the schedulable with the lower value when both are eligible for execution.
3. Processors are allocated to schedulables based on each schedulable's active priority and their associated affinity.
4. Schedulable dispatching is the process by which one ready schedulable is selected for execution on a processor. This selection is done at certain points during the execution of a schedulable called *schedulable dispatching points*.
5. A schedulable reaches a *schedulable dispatching point* whenever it becomes blocked, when it terminates, or when a higher priority schedulable becomes ready for execution on its processor. That is, a schedulable that is executing will continue to execute until it either blocks, terminates or is preempted by a higher-priority schedulable.
6. The dispatching policy is specified in terms of ready queues and schedulable states. The ready queues are purely conceptual; there is no requirement that such lists physically exist in an implementation. A ready queue is an ordered list of ready schedulable objects. The first position in a queue is called the head of the queue, and the last position is called the tail of the queue.
7. A schedulable is ready when it is in a ready queue, or when it is running. Each processor has one ready queue for each priority value. At any instant, each ready queue of a processor contains exactly the set of schedulables of that priority that are ready for execution on that processor, but are not running on any processor; that is, those schedulables that are ready, are not running on any processor, and can be executed using that processor.
8. Each processor has one running schedulable, which is the schedulable currently being executed by that processor. Whenever a schedulable running on a processor reaches a schedulable dispatching point, a new schedulable object is selected to run on that processor. The schedulable selected is the one at the head of the highest priority nonempty ready queue for that processor; this schedulable is then removed from all ready queues to which it belongs.
9. In a multiprocessor system, a schedulable can be on the ready queues of more than one processor. At the extreme, when several processors share the same set of ready schedulables, the contents of their ready queues are identical, and so they can be viewed as sharing one ready queue, and can be implemented that way. Thus, the dispatching model covers multiprocessors where dispatching is implemented using a single ready queue, as well as those with separate dispatching domains.
10. The dispatching mechanism must enable the preemption of the execution of schedulables and Java threads with a bounded delay at a point not governed

by the preempted object. The bound on this delay may be implementation-defined, and could be the time to the next point in execution that the heap is in a consistent state or some similar restriction. The implementation should document this bound.

11. A schedulable that is preempted by a higher priority schedulable is placed in the queue for its active priority, at a position determined by the implementation. The implementation must document the algorithm used for such placement. It is recommended that a preempted schedulable be placed at the front of the appropriate queue.
12. A realtime thread that performs a `yield()` is placed at the tail of the queue (dictated by its affinity) for its active priority level.
13. A blocked schedulable that becomes eligible for execution is added to the tail of the queues (dictated by its affinity) for that priority. This behavior also applies to the initial release of a schedulable.
14. A schedulable whose active priority is raised as a result of explicitly setting its base priority (through the `PriorityParameters` `setPriority()` method, the `RealtimeThread` `setSchedulingParameters()` method, or `Thread`'s `setPriority()` method) is added to the tail of the queues (dictated by its affinity) for its new priority level.
15. Queuing when priorities are adjusted by priority inversion avoidance algorithms is governed by semantics specified in the *Synchronization* chapter.

6.2.1.4 Cost Monitoring and Cost Enforcement

The cost of a schedulable is defined by the value returned by invoking the `getCost` method of the schedulable's release parameters object. When a schedulable is initially released, its current CPU consumption is zero, and as the schedulable executes, the current CPU consumption increases. For cost monitoring, an implementation must conform to the following requirements.

1. If, at any time, due to either execution of the schedulable or a change in the schedulable's cost, the current CPU consumption becomes greater than or equal to the current cost of the schedulable, then a cost overrun is triggered.
2. The implementation is required to document the granularity at which the current CPU consumption is updated.
3. When a cost overrun is triggered, the cost overrun handler associated with the schedulable, if any, is released. No further action is taken.
4. The current CPU consumption is reset to zero when the schedulable is next released (i.e. it moves from the blocked-for-release-event state to the eligible-for-execution state).

When cost enforcement is supported, an implementation must conform to the following requirements.

-
1. When a cost overrun is triggered, in addition to releasing any cost overrun handler, the following actions must be performed.
 - (a) When the most recent release of the schedulable is the i^{th} release, and the $i + 1$ release event has not yet occurred, the following must hold.
 - i. When the state of the schedulable is either executing or eligible-for-execution, the schedulable is placed into the state blocked-by-cost-overrun. There may be a bounded delay between the time at which a cost overrun occurs and the time at which the schedulable becomes blocked-by-cost-overrun.
 - ii. Otherwise, the schedulable must have been blocked for a reason other than blocked-by-cost-overrun. In this case, the state change to blocked-by-cost-overrun is left pending; when the blocking condition for the schedulable is removed, then its state changes to blocked-by-cost-overrun. There may be a bounded delay between the time at which the blocking condition is removed and the time at which the schedulable becomes blocked-by-cost-overrun.
 - (b) When the most recent release of the schedulable is the i^{th} release, and the $i + 1$ release event has occurred, the current CPU consumption is set to zero, the schedulable remains in its current state and the cost monitoring system considers the most recent release to now be the $i + 1$ release.
 2. When the i^{th} release event occurs for a schedulable, the action taken depends on the state of the schedulable.
 - (a) When the schedulable is blocked-by-cost-overrun then the cost monitoring system considers the most recent release to be the i^{th} release, the current CPU consumption is set to zero and the schedulable is made eligible for execution;
 - (b) When the schedulable is blocked for a reason other than blocked-by-cost-overrun then
 - i. when there is a pending state change to blocked-by-cost-overrun then the pending state change is removed, the cost monitoring system considers the most recent release to be the i^{th} release, the current CPU consumption is set to zero, and the schedulable remains in its current blocked state;
 - ii. otherwise, no cost monitoring action occurs.
 - (c) When the schedulable is not blocked, no cost monitoring action occurs.
 3. When the i^{th} release of a schedulable completes, and the cost monitoring system considers the most recent release to be the i^{th} release, then the current CPU consumption is set to zero and the cost monitoring system considers the most recent release to be the $i + 1$ release. Otherwise, no cost monitoring action occurs.

4. Changes to the cost parameter take effect immediately.
 - (a) When the new cost is less than or equal to the current CPU consumption, and the old cost was greater than the current CPU consumption, then a cost overrun is triggered.
 - (b) When the new cost is greater than the current CPU consumption,
 - i. in the case that the schedulable is blocked-by-cost-overrun, the schedulable is made eligible for execution;
 - ii. in the case that the schedulable is blocked for a reason other than blocked-by-cost-overrun and there is a pending state change to blocked-by-cost-overrun, the pending state change is removed;
 - iii. in all other cases, no cost monitoring action occurs.
5. When a schedulable changes state to blocked-by-cost-overrun, it must behave as if its base priority has been reduced to the enforced priority. In other words, unless its active priority has been modified by a priority inversion avoidance algorithm as defined in this specification, it should not be scheduled on any CPU. Upon moving out of this state, it will resume execution as if its base priority had been restored to its configured base priority.
6. The state of the cost monitoring system for a schedulable can be *reset* by the scheduler (see 6.2.1.2.2 in the **Release of a Realtime Thread** section, below). When the most recent release of the schedulable is considered to be the m^{th} release and the most recent release event for the schedulable was the n^{th} release event (where $n > m$), a reset causes the cost monitoring system to consider the most recent release to be the n^{th} release, and to zero the current CPU consumption.

6.2.2 Priority Schedulers

This specification defines a class of scheduler that are priority preemptive. There semantics assumes a uniprocessor or shared memory multiprocessor execution environment. Two subclasses are defined: the base scheduler and a round-robin scheduler.

The semantics for the base scheduler is priority preemptive with run to completion semantics, also known as first-in-first-out (FIFO) semantics: **FirstInFirstOutScheduler**. The base scheduler supports the execution of all schedulables. When a schedulable managed by the base scheduler is scheduled, it will run either until it blocks (as on a monitor or for some I/O operation), voluntarily relinquishes the CPU (as for sleep), or is preempted by a higher priority task.

The round-robin scheduler is a fixed-quantum, fixed-priority priority-preemptive scheduler that interacts predictably with the base scheduler: **RoundRobinScheduler**. The time at which a quantum expires may be calculated either from last task switch or on a heartbeat. It uses the **PriorityParameters** class for the configuration of schedulable priorities. It may not be present on all systems, but if it is present

then it will obey the semantics specified here. When a schedulable managed by the round-robin scheduler is scheduled, it will run not only until it blocks (as on a monitor or for some I/O operation), voluntarily relinquishes the CPU (as for sleep), or is preempted by a higher priority task, as with the base scheduler, but also when its quantum has expired.

The scheduler is not responsible for ensuring that a release, such as an event handler, will complete within the quantum. A release which would run longer than its quantum will be rescheduled at the end of that quantum, when another task with the same priority is ready to run, even if it has not completed. When this is not the desired behavior, the `FirstInFirstOutScheduler` should be used instead.

Both schedulers share the same base class: `PriorityScheduler`.

6.2.2.1 Priorities

Not only the presence or absence of a time quantum, but also the semantics for scheduling eligibility differs between the base (FIFO) and round-robin schedulers. Both schedulers use a numerical priority value to determine scheduling eligibility. A higher value means a higher scheduler eligibility and a lower one means a lower scheduler eligibility. The values themselves have the same relative meaning between schedulers, but the details of their semantics vary between the two schedulers.

6.2.2.1.1 First-In-First-Out-Scheduler

The base scheduler is a priority scheduler with the following requirements.

1. The base scheduler must support at least 28 distinct values (realtime priorities) that can be stored in an instance of `PriorityParameters` in addition to the values 1 through 10 required to support the priorities defined by `java.lang.Thread`.
2. The realtime priority values must be greater than 10, and they must include all integers from the base scheduler's `getMinPriority()` value to its `getMaxPriority()` value inclusive.
3. Higher priority values in an instance of `PriorityParameters` have a higher execution eligibility.
4. The 10 priorities defined for `java.lang.Thread` must effectively have lower execution eligibility than the realtime priorities.
5. When the round-robin scheduler is present, the base scheduler must support at least one priority value numerically greater than the maximum allowable round-robin priority.
6. For realtime scheduling, the base priority of each `Schedulable` under the control of the base scheduler must be from the range of realtime priorities. A

- `Schedulable` with a priority in the `java.lang.Thread` range will be scheduled as if it were an instance of `java.lang.Thread`.
7. Assignment of any of the realtime priority values to any `Schedulable` controlled by the base priority scheduler is legal. It is the responsibility of application logic to make rational priority assignments.
 8. The base scheduler does not use the `importance` value in the `ImportanceParameters` subclass of `PriorityParameters`.
 9. Calling the `java.lang.Thread.setPriority` on a thread can only be used to set the thread's priority to a conventional Java priority (1–10).
 10. For schedulables managed by the base scheduler, the implementation must not change the execution eligibility for any reason other than
 - (a) the implementation of a priority inversion avoidance algorithm requires it, or
 - (b) as a result of a program's request to change the priority parameters associated with one or more schedulables; e.g., by changing a value in a scheduling parameter object that is used by one or more schedulables, or by using `setSchedulingParameters()` to give a schedulable a different `SchedulingParameters` value.
 11. Use of `Thread.setPriority()`, any of the methods defined for schedulables, or any of the methods defined for parameter objects must not affect the correctness of the priority inversion avoidance algorithms controlled by `PriorityCeilingEmulation` and `PriorityInheritance`—see Chapter 7.
 12. When schedulable *A* managed by the base scheduler creates a Java thread, *B*, then the initial base priority of *B* is the minimum of the priority value returned by the `getMaxPriority` method of *B*'s `java.lang.ThreadGroup` object and the priority of *A*.
 13. `PriorityScheduler.getNormPriority()` shall be set to
$$\frac{((\text{PriorityScheduler.getMaxPriority()} - \text{PriorityScheduler.getMinPriority()})) / 3 + \text{PriorityScheduler.getMinPriority}()}{1}$$
 14. Hardware priorities, where supported, have values above the base scheduler's priority range (see Section 12.2.4).

6.2.2.1.2 The Round-Robin Scheduler

Priorities in the round-robin scheduler are as in the base scheduler, and priority values are numerically equivalent between the two. Schedulables managed by the round-robin scheduler behave as if they are scheduled from the same FIFO queue as schedulables managed by the base scheduler of the same numeric priority, except

that they will consume no more than one quantum of execution time before being moved to the tail of the queue. Implementations are permitted to use a single, shared queue for this purpose.

If the round-robin scheduler is present, its priorities will have the same properties as the base scheduler, except for the following.

1. The round-robin scheduler must support at least one priority, and may support an arbitrarily large number of priorities.
2. All round-robin priorities must be greater than 10, and they must include all integers from the round-robin scheduler's `getMinPriority()` value to its `getMaxPriority()` value, inclusive.
3. The round-robin scheduler does not use the `importance` value in the `ImportanceParameters` subclass of `PriorityParameters`.
4. `RoundRobinScheduler.getNormPriority()` shall be set to

```
1 ((RoundRobinScheduler.getMaxPriority() -
2  RoundRobinScheduler.getMinPriority()) / 3) +
3  RoundRobinScheduler.getMinPriority()
```

The round-robin scheduler may provide priorities strictly lower than that of the base scheduler or a set of priorities partially or entirely overlapping with the priorities provided by the base scheduler.

6.2.3 Associating Schedulables with Schedulers

The `Scheduler` associated with a `Schedulable` at the time it is started is derived from its configuration and the configuration of the task (an instance of `Thread` or `Schedulable`) that started it. The start time of a `RealtimeThread` is the time at which its `RealtimeThread.start()` method is invoked, and the start time of an event handler is the time at which it is attached to an event with `AsyncBaseEvent.addHandler()`. For the following discussion, let `si` be the instance of `Schedulable` being started, `parent` be the task from which it is started, `ns` be some arbitrary scheduler, and `sg` be the `SchedulingGroup` instance associated with `si`. The `Scheduler` for `si` is determined as follows and in the order stated.

1. When `Scheduler.setScheduler(ns)` has been used to explicitly configure a scheduler for `si`, that scheduler will be the scheduler associated with `si`.
2. When `parent` is an instance of `Schedulable` and the scheduler associated with `parent` is an instance of the class returned by `sg.getScheduler()`, then the scheduler associated with `si` will be the scheduler associated with `parent`.
3. When `parent` is not an instance of `Schedulable` (i.e., it is a Java `Thread`) but is currently scheduled with a realtime `Scheduler` and that scheduler is an instance of the class returned by `sg.getScheduler()`, then `si` will use the

scheduler currently associated with `parent`.

4. When the default scheduler is an instance of the class returned by `sg.getScheduler()`, then `si` will use the default scheduler.
5. When none of these conditions hold, a scheduler cannot be determined for `si` and an `IllegalStateException` will be thrown.

Schedulables must always have a compatible `Scheduler` and `SchedulingParameters` any time these are explicitly configured. This means that appropriate configuration objects must be passed in at construction time, and that all later changes must be compatible; if both the `Scheduler` and `SchedulingParameters` must be changed in such a way that neither is compatible with the current configuration, `setScheduler` may be called on the `Schedulable` with both a scheduler and compatible parameters passed at the same time.

6.2.4 Managing Groups of Schedulables

Conventional Java provides the class `ThreadGroup` to manage groups of threads. Only minimal functionality is provided: limiting priority, setting daemon status, and interrupting a group of threads at once. RTSJ extends this concept in two ways: limiting CPU affinity on an instance of `ThreadGroup` through the `Affinity` class and providing subclasses for managing `Schedulables`.

6.2.4.1 Scheduling Groups

The `SchedulingGroup` subclass of `ThreadGroup` provides a means of constraining the possible scheduling parameters and scheduler of tasks. The `setMaxPriority` method on `ThreadGroup` only pertains to tasks scheduled in the conventional Java range (1–10), and not to tasks scheduled with a realtime scheduler. To ensure that this works and that conventional thread groups must not need to be scope aware, an implementation must enforce several restrictions:

1. only tasks in a scheduling group may use a realtime scheduler,
2. instances of `Schedulable` may only be created in a scheduling group,
3. the root `ThreadGroup` instance must be an instance of `SchedulingGroup`,
4. the `ThreadGroup` instance of the initial thread must be an instance of `SchedulingGroup`,
5. an instance of `SchedulingGroup` may not have a parent that is not an instance of `SchedulingGroup`, and
6. all children of a `SchedulingGroup` allocated in a `ScopedMemory` must be instances of `SchedulingGroup`.

Furthermore, the enumeration methods on a scheduling group are aware of scoped memory and the referential integrity restrictions discussed in Chapter 11, Alternative Memory Areas. The enumeration methods of `SchedulingGroup` will not return

references to any descendants allocated in a **ScopedMemory** to which references may not be made from the current allocation context. That is, if a newly allocated object in the current allocation context could not safely hold a reference to a descendant of the **ScopedMemory**, that descendant will not be included in the array returned by `enumerate()`. For processing such **SchedulingGroups**, a visitor must be used.

The maximum priority and scheduler restrictions on **SchedulingGroup** and **ThreadGroup** apply only to the base priority of a task belonging to that group. Priority inversion avoidance algorithms (see Chapter 7, Synchronization) may cause a task to temporarily obtain a priority notionally higher than its maximum base priority as specified in its associated instance of **ThreadGroup**.

Changing the maximum eligibility allowed to tasks in a **SchedulingGroup** (via the `SchedulingGroup.setMaxEligibility(SchedulingParameters)` method) takes effect immediately, and will do the following.

1. For any task `t` in the affected **SchedulingGroup** that is associated with a **SchedulingParameters** not allowable under the new eligibility restriction, set the **SchedulingParameters** associated with `t` to the **SchedulingParameters** currently being set by `setMaxEligibility()`.
2. For any **SchedulingGroup** child `sg` of the affected **SchedulingGroup** that has a maximum eligibility not allowed under the new eligibility restriction, set the maximum eligibility of `sg` to the **SchedulingParameters** currently being set by `setMaxEligibility()`. Note that this will recursively effect the tasks and **SchedulingGroup** children in `sg`.

6.2.4.2 Processing Groups

A processing group is defined by an instance of the **ProcessingGroup** subclass of **SchedulingGroup** and each schedulable that is bound to that parameter object is called a *member* of that processing group. A processing group instance acts as a proxy for its members, but enforcement does have an effect on the execution of member threads. As a subclass of **ThreadGroup**, **SchedulingGroup** instances are members of the thread group hierarchy of thread groups in the system. Since a **SchedulingGroup** may have another **SchedulingGroup** instance as its ancestor, a task might be in more than one scheduling group, and hence can be in more than one processing group.

1. The deadline of a processing group is defined by the value returned by invoking the `getDeadline` method of the processing group object.
2. A deadline miss for the processing group is triggered when any member of the processing group consumes CPU time at a time greater than the deadline for the most recent release of the processing group.
3. When a processing group misses a deadline:
 - (a) when the processing group has a miss handler, it is released for execution,

- (b) otherwise, the processing group has no miss handler, no action is taken.
- 4. The cost of a processing group is defined by the value returned by invoking the `getCost` method of the processing group object.
- 5. When a processing group is initially released, its current CPU consumption is zero and as the members of the processing group execute, the current CPU consumption increases. The current CPU consumption is set to zero in response to certain actions as described below.
- 6. Whenever, due to either execution of the members of the processing group or a change in the group's cost, the current CPU consumption becomes greater than or equal to the current cost of the processing group, then a cost overrun is triggered. The implementation is required to document the granularity at which the current CPU consumption is updated.
- 7. When a cost underrun handler has been set, it is release at the end of any cost period, where the minimal cost has not been consumed by the tasks in the group.
- 8. When the affinity of the group contains more than one processor, the granularity enforced may be as large as the base granularity times the number of processors in the group's affinity.
- 9. When a cost overrun is triggered, the cost overrun handler associated with the processing group, if any, is released.
- 10. When more than one processing group monitoring a given task or set of tasks reach their limits at the same time, *all* corresponding handlers are released in an unspecified order.
- 11. *Any* group entering enforcement between a given group and the root enforces that group.
- 12. When cost enforcement is supported, enabled, and triggered, the processing group enters the **enforced state**. For each member of the processing group:
 - (a) the schedulable is placed into the enforced state; and
 - (b) when a schedulable is in the enforced state, the base scheduler schedules that schedulable effectively as if it has a base priority lower than that of a notional idle task.
- 13. When the release event occurs for a processing group, the action taken depends on the state of the processing group.
 - (a) When the processing group is not in the enforced state, the current CPU consumption for the group is set to zero.
 - (b) Otherwise, the processing group is in the enforced state. It is removed from the enforced state, the current CPU consumption of the group is set to zero, and each member of the group is removed from the enforced state.
- 14. Changes to the cost, minimum and maximum, take effect immediately.

-
- (a) When the new cost is less than or equal to the current CPU consumption, and the old cost was greater than the current CPU consumption, a cost overrun is triggered.
 - (b) When the new cost is greater than the current CPU consumption there are two case:
 - i. when the processing group is enforced, then the processing group behaves as defined in semantic 13;
 - ii. otherwise, no cost monitoring and enforcement action occurs.
15. Changes to other parameters take place as follows:
- (a) changes to **start** have no effect;
 - (b) **period** can be change at each release, so the next period is set based on the current value of the processing group's period;
 - (c) **deadline** can change at each release, so the next deadline is set based on the current value of the processing group's deadline;
 - (d) **OverflowHandler** can change at each release, so the overflowHandler is set based on the current value of the processing group's overflowHandler;
 - (e) **MissHandler** can change at each release, so the missHandler is set based on the current value of the processing group's missHandler; and
 - (f) **UnderrunHandler** can change at each release, so the underrunHandler is set based on the current value of the processing group's underrunHandler.
16. Changes to the membership of the processing group take effect immediately.
17. The start time for the processing group may be relative or absolute.
- (a) When the start time is absolute, the processing group behaves effectively as if the initial release time were the start time.
 - (b) When the start time is relative, the initial release time is computed relative to the time that the processing group is constructed.

Note that until a processing group starts (i.e., its start time has been reached) it will perform no cost monitoring or enforcement on the Schedulables that it contains. Once a processing group is started, it behaves effectively as if it runs continuously until the defining **ProcessingGroup** object is freed. The start time does not affect limits placed on the group that are inherited from **ThreadGroup** or **SchedulingGroup**, such as affinity and scheduling parameters.

6.3 javax.realtime

6.3.1 Interfaces

6.3.1.1 BoundRealtimeExecutor

Description

All RTSJ objects that encapsulate execution. This type includes `Schedulable` and `javax.realtime.device.InterruptServiceRoutine`. It is used by `Affinity` to remove the need to have a reference into the `javax.realtime.device` package.

6.3.1.2 BoundSchedulable

Interfaces

`javax.realtime.Schedulable`

`javax.realtime.BoundRealtimeExecutor`

Description

A marker interface to provide a type safe reference to all schedulables that are bound to a single underlying thread. A `RealtimeThread`² is by definition bound.

6.3.1.3 Schedulable

Interfaces

`Runnable`

`javax.realtime.Timable`

Description

Handlers and other objects can be dispatched by a `Scheduler`³ when they provide a `run()` method and the methods defined below. The `Scheduler`⁴ uses this information to create a suitable context to execute the `run()` method.

²Section 5.3.2.2

³Section 6.3.3.12

⁴Section 6.3.3.12

6.3.1.3.1 Methods

getMemoryParameters

Signature

```
public javax.realtime.MemoryParameters  
getMemoryParameters()
```

Description

Gets a reference to the [MemoryParameters](#)⁵ object for this schedulable.

Returns

A reference to the current [MemoryParameters](#)⁶ object.

setMemoryParameters(MemoryParameters)

Signature

```
public javax.realtime.Schedulable  
setMemoryParameters(MemoryParameters memory)
```

Description

Sets the memory parameters associated with this instance of **Schedulable**.

This change becomes effective at the next allocation; on multiprocessor systems, there may be some delay due to synchronization between processors.

Parameters

memory A [MemoryParameters](#)⁷ object which will become the memory parameters associated with **this** after the method call. When **null**, the default value is governed by the associated scheduler (a new object is created when the default value is not **null**). (See [PriorityScheduler](#)⁸.)

Throws

IllegalArgumentException when **memory** is not compatible with the schedulable's scheduler. Also when this schedulable may not use the heap and **memory** is located in heap memory.

⁵Section [11.3.2.4](#)

⁶Section [11.3.2.4](#)

⁷Section [11.3.2.4](#)

⁸Section [6.3.3.8](#)

IllegalAssignmentError when the schedulable cannot hold a reference to **memory**, or when **memory** cannot hold a reference to this schedulable instance.

Returns

this

getReleaseParameters

Signature

```
public javax.realtime.ReleaseParameters  
getReleaseParameters()
```

Description

Gets a reference to the **ReleaseParameters**⁹ object for this schedulable.

Returns

A reference to the current **ReleaseParameters**¹⁰ object.

setReleaseParameters(ReleaseParameters)

Signature

```
public javax.realtime.Schedulable  
setReleaseParameters(ReleaseParameters release)
```

Description

Sets the release parameters associated with this instance of **Schedulable**.

This change becomes effective under conditions determined by the scheduler controlling the schedulable. For instance, the change may be immediate or it may be delayed until the next release of the schedulable. The different properties of the release parameters may take effect at different times. See the documentation for the scheduler for details.

Parameters

release A **ReleaseParameters**¹¹ object which will become the release parameters associated with this after the method call, and take effect as determined by the associated scheduler. When **null**, the default value is governed by the

⁹Section 6.3.3.10

¹⁰Section 6.3.3.10

¹¹Section 6.3.3.10

associated scheduler (a new object is created when the default value is not null). (See [PriorityScheduler](#)¹².)

Throws

IllegalArgumentException Thrown when **release** is not compatible with the associated scheduler. Also when this schedulable may not use the heap and **release** is located in heap memory.

IllegalAssignmentError when **this** object cannot hold a reference to **release** or **release** cannot hold a reference to **this**.

IllegalSchedulableStateException when the task is running and the new release parameters are not compatible with the current scheduler.

Returns

this

getScheduler

Signature

```
public javax.realtime.Scheduler  
getScheduler()
```

Description

Gets a reference to the [Scheduler](#)¹³ object for this schedulable.

Returns

A reference to the associated [Scheduler](#)¹⁴ object.

setScheduler(Scheduler)

Signature

```
public javax.realtime.Schedulable  
setScheduler(Scheduler scheduler)  
throws SecurityException,  
       IllegalSchedulableStateException
```

Description

¹²Section [6.3.3.8](#)

¹³Section [6.3.3.12](#)

¹⁴Section [6.3.3.12](#)

Sets the reference to the Scheduler object. The timing of the change must be agreed between the scheduler currently associated with this schedulable, and `scheduler`. If the `Schedulable` is running, its associated `SchedulingParameters` (if any) must be compatible with `scheduler`.

Parameters

scheduler A reference to the scheduler that will manage execution of this schedulable. Null is not a permissible value.

Throws

`IllegalArgumentException` Thrown when `scheduler` is null, or the schedulable's existing parameter values are not compatible with `scheduler`. Also when this schedulable may not use the heap and `scheduler` is located in heap memory.

`IllegalAssignmentError` when the schedulable cannot hold a reference to `scheduler` or the current `Schedulable` is running and its associated `SchedulingParameters` are incompatible with `scheduler`.

`SecurityException` when the caller is not permitted to set the scheduler for this schedulable.

`IllegalSchedulableStateException` when `scheduler` has scheduling or release parameters that are not compatible with the new scheduler and this schedulable is running.

Returns

`this`

setScheduler(Scheduler, SchedulingParameters, ReleaseParameters, MemoryParameters)

Signature

```
public javax.realtime.Schedulable
setScheduler(Scheduler scheduler,
             SchedulingParameters scheduling,
             ReleaseParameters release,
             MemoryParameters memoryParameters)
```

Description

Sets the scheduler and associated parameter objects. The timing of the change must be agreed between the scheduler currently associated with this schedulable, and `scheduler`.

Parameters

scheduler A reference to the scheduler that will manage the execution of this schedulable. Null is not a permissible value.

scheduling A reference to the [SchedulingParameters](#)¹⁵ which will be associated with **this**. When null, the default value is governed by **scheduler** (a new object is created when the default value is not null). (See [PriorityScheduler](#)¹⁶.)

release A reference to the [ReleaseParameters](#)¹⁷ which will be associated with **this**. When null, the default value is governed by **scheduler** (a new object is created when the default value is not null). (See [PriorityScheduler](#)¹⁸.)

memoryParameters A reference to the [MemoryParameters](#)¹⁹ which will be associated with **this**. When null, the default value is governed by **scheduler** (a new object is created when the default value is not null). (See [PriorityScheduler](#)²⁰.)

Throws

IllegalArgumentException Thrown when **scheduler** is null or the parameter values are not compatible with **scheduler**. Also thrown when this schedulable may not use the heap and **scheduler**, **scheduling** **release**, **memoryParameters**, or **group** is located in heap memory.

IllegalAssignmentError when **this** object cannot hold references to all the parameter objects or the parameters cannot hold references to **this**.

SecurityException when the caller is not permitted to set the scheduler for this schedulable.

Returns

this

getSchedulingParameters

Signature

```
public javax.realtime.SchedulingParameters  
getSchedulingParameters()
```

Description

¹⁵Section [6.3.3.14](#)

¹⁶Section [6.3.3.8](#)

¹⁷Section [6.3.3.10](#)

¹⁸Section [6.3.3.8](#)

¹⁹Section [11.3.2.4](#)

²⁰Section [6.3.3.8](#)

Gets a reference to the [SchedulingParameters](#)²¹ object for this schedulable.

Returns

A reference to the current [SchedulingParameters](#)²² object.

setSchedulingParameters(SchedulingParameters)

Signature

```
public javax.realtime.Schedulable
setSchedulingParameters(SchedulingParameters scheduling)
throws IllegalArgumentException,
    IllegalAssignmentError,
    IllegalArgumentException
```

Description

Sets the scheduling parameters associated with this instance of **Schedulable**.

This change becomes effective under conditions determined by the scheduler controlling the schedulable. For instance, the change may be immediate or it may be delayed until the next release of the schedulable. See the documentation for the scheduler for details.

Parameters

scheduling A reference to the [SchedulingParameters](#)²³ object. When **null**, the default value is governed by the associated scheduler (a new object is created when the default value is not **null**). (See [PriorityScheduler](#)²⁴.)

Throws

IllegalArgumentException Thrown when **scheduling** is not compatible with the associated scheduler. Also when this schedulable may not use the heap and **scheduling** is located in heap memory.

IllegalAssignmentError when **this** object cannot hold a reference to **scheduling** or **scheduling** cannot hold a reference to **this**.

IllegalSchedulableStateException when the task is active and the new scheduling parameters are not compatible with the current scheduler.

Returns

this

²¹Section [6.3.3.14](#)

²²Section [6.3.3.14](#)

²³Section [6.3.3.14](#)

²⁴Section [6.3.3.8](#)

getSchedulingGroup

Signature

```
public javax.realtime.SchedulingGroup  
getSchedulingGroup()
```

Description

Gets a reference to the [SchedulingGroup](#)²⁵ instance of this schedulable.

Returns

A reference to the current [SchedulingGroup](#)²⁶ object.

Available since since RTSJ 2.0

getConfigurationParameters

Signature

```
public javax.realtime.ConfigurationParameters  
getConfigurationParameters()
```

Description

Gets a reference to the [ConfigurationParameters](#)²⁷ object for this schedulable.

Returns

A reference to the associated [ConfigurationParameters](#)²⁸ object.

Available since RTSJ 2.0

getMinConsumption(RelativeTime)

Signature

```
public javax.realtime.RelativeTime  
getMinConsumption(RelativeTime dest)
```

Description

²⁵Section [6.3.3.13](#)

²⁶Section [6.3.3.13](#)

²⁷Section [5.3.2.1](#)

²⁸Section [5.3.2.1](#)

Determine the minimum CPU consumption for this schedulable in any single release. When this method is called on the current schedulable, the CPU consumption of the current release is not considered. When **dest** is **null**, return the minimum consumption in a [RelativeTime](#)²⁹ instance from the current allocation context. When **dest** is not **null**, return the minimum consumption in **dest**

Parameters

dest when not **null** is the object in which to return the result.

Returns

the minimum time consumed in any release.

Available since RTSJ 2.0

getMinConsumption

Signature

```
public javax.realtime.RelativeTime  
getMinConsumption()
```

Description

Equivalent to `getMinConsumption(null)`.

Returns

the minimum time consumed in any release.

Available since RTSJ 2.0

getMaxConsumption(RelativeTime)

Signature

```
public javax.realtime.RelativeTime  
getMaxConsumption(RelativeTime dest)
```

Description

Determine the maximum CPU consumption for this schedulable in any single release. When this method is called on the current schedulable, the CPU consumption of the current release is not considered. When **dest** is **null**, return the

²⁹Section [9.3.1.3](#)

maximum consumption in a [RelativeTime](#)³⁰ instance from the current allocation context. When `dest` is not `null`, return the maximum consumption in `dest`

Parameters

`dest` when not `null` is the object in which to return the result.

Returns

the maximum time consumed in any release.

Available since RTSJ 2.0

getMaxConsumption

Signature

```
public javafx.realtime.RelativeTime  
getMaxConsumption()
```

Description

Equivalent to `getMaxConsumption(null)`.

Returns

the maximum time consumed in any release.

Available since RTSJ 2.0

setDaemon(boolean)

Signature

```
public void  
setDaemon(boolean on)
```

Description

Marks this schedulable as either a daemon or a user task. A realtime virtual machine exits when the only tasks running are all daemon. This method must be called before the task is attached to any event or started. Once attached or started, it cannot be changed.

Parameters

`on` When true, marks this event handler as a daemon handler.

Throws

³⁰Section [9.3.1.3](#)

`IllegalThreadStateException` when this schedulable is active.

`SecurityException` when the current schedulable cannot modify this event handler.

Available since RTSJ 2.0

isDaemon

Signature

```
public boolean  
isDaemon()
```

Description

Tests if this event handler is a daemon handler.

Returns

True when this event handler is a daemon handler; false otherwise.

Available since RTSJ 2.0

mayUseHeap

Signature

```
public boolean  
mayUseHeap()
```

Description

Determine whether or not this `schedulable` may use the heap.

Returns

`true` only when this `Schedulable` may allocate on the heap and may enter the Heap.

Available since RTSJ 2.0

interrupt

Signature

```
public void  
interrupt()
```

throws `IllegalSchedulableStateException`

Description

Make the generic `AsynchronouslyInterruptedException`³¹ pending for `this`, and sets the interrupted state to `true`. As with `Thread.interrupt()`, blocking operations that are interruptible are interrupted. When `this.isRousable()` is `true` cause an early release. In any case, `AsynchronouslyInterruptedException` is thrown once a method is entered that implements `AsynchronouslyInterruptedException`.

Behaves as if `Thread.interrupt()` were called on the implementation thread underlying this `Schedulable`. throws `IllegalSchedulableStateException` when `this` is not currently releasable, i.e., is disabled, not firable, its start method has not been called, or it has terminated.

Available since RTSJ 2.0

isInterrupted

Signature

```
public boolean  
isInterrupted()
```

Description

Determines whether or not any `AsynchronouslyInterruptedException`³² is pending.

Returns

`true` when and only when the generic `AsynchronouslyInterruptedException` is pending.

Available since RTSJ 2.0

awaken

Signature

```
public void  
awaken()
```

³¹Section 15.2.2.2

³²Section 15.2.2.2

throws `IllegalStateException`

Description

Provides a means for a `Clock`³³ to end a sleep.

Throws

`IllegalStateException` when called from user code.

Available since RTSJ 2.0

6.3.2 Enumerations

6.3.2.1 MinimumInterarrivalPolicy

Inheritance

```
java.lang.Object
  java.lang.Enum<MinimumInterarrivalPolicy>
    MinimumInterarrivalPolicy
```

Description

Defines the set of policies for handling interarrival time violations in `SporadicParameters`³⁴. Each policy governs every instance of `Schedulable`³⁵ which has `SporadicParameters`³⁶ with that minimum interarrival time policy.

Available since RTSJ 2.0

6.3.2.1.1 Enumeration Constants

EXCEPT

```
public static final EXCEPT
```

Description

³³Section 10.3.2.1

³⁴Section 6.3.3.15

³⁵Section 6.3.1.3

³⁶Section 6.3.3.15

Represents the "EXCEPT" policy for minimum interarrival time. Under this policy, when an arrival time of a release occurs at a time less than the last release time plus its minimum interarrival time, the `fire()` method shall throw a preallocated instance of `MITViolationException`³⁷.

IGNORE

```
public static final IGNORE
```

Description

Represents the "IGNORE" policy for minimum interarrival time. Under this policy, when an arrival time of a release occurs at a time less than the last release time plus its minimum interarrival time, the new arrival time is ignored.

REPLACE

```
public static final REPLACE
```

Description

Represents the "REPLACE" policy for minimum interarrival time. Under this policy, when an arrival time of a release occurs at a time less than the last release time plus its minimum interarrival time, the information for this arrival replaces a previous arrival. For cases when the previous event has already been released or the event queue has a length of zero, the arrival is ignored as with the "IGNORE" policy.

SAVE

```
public static final SAVE
```

Description

Represents the "SAVE" policy for minimum interarrival time. Under this policy, when an arrival time of a release occurs at a time less than the last release time plus its minimum interarrival time, the new release is queued until the last release time plus its minimum interarrival time is reached.

³⁷Section 15.2.2.10

6.3.2.1.2 Methods

values

Signature

```
public static javax.realtime.MinimumInterarrivalPolicy[]  
values()
```

Description

valueOf(String)

Signature

```
public static javax.realtime.MinimumInterarrivalPolicy  
valueOf(String name)
```

Description

value

Signature

```
public java.lang.String  
value()
```

Description

Determine the string corresponding to this value.

Returns

the corresponding string.

value(String)

Signature

```
public static javax.realtime.MinimumInterarrivalPolicy  
value(String value)
```

Description

Convert a string into a policy type.

Parameters

value is the string to convert.

Returns

the corresponding policy type.

6.3.2.2 QueueOverflowPolicy

Inheritance

```
java.lang.Object  
  java.lang.Enum<QueueOverflowPolicy>  
    QueueOverflowPolicy
```

Description

Defines the set of policies for handling overflow on event queues used by [ReleaseParameters](#)³⁸. An event queue holds a number of event arrival times with any respective payload provided with the event. A reference to the event itself is only held when it happens to be the payload, e.g., for an `AsyncObjectEvent` associated with a `Timer`.

Available since RTSJ 2.0

6.3.2.2.1 Enumeration Constants

DISABLE

```
public static final DISABLE
```

Description

³⁸Section [6.3.3.10](#)

Represents the "DISABLE" policy which means, when an arrival occurs, no queuing takes place, thus no overflow can happen. This policy is for instances of `ActiveEvent`³⁹ with no payload and instances of `RealtimeThread`⁴⁰ with `PeriodicParameters`⁴¹. In contrast to `IGNORE`⁴², all incoming events increment the pending fire or release count, respectively. For this reason, it may not be used with an event handler that supports an event payload or any instance of `Schedulable`⁴³ with `SporadicParameters`⁴⁴. This policy is also the default for `PeriodicParameters`⁴⁵. Instances of `RealtimeThread` without with `null` release parameters have this policy implicitly, as they do not have an event queue either.

EXCEPT

```
public static final EXCEPT
```

Description

Represents the "EXCEPT" policy which means, when an arrival occurs and its event time and payload should be queued but the queue already holds a number of event times and payloads equal to the initial queue length, the `fire()` method shall throw an `ArrivalTimeQueueOverflowException`⁴⁶. When `fire` is used within a `Timer`⁴⁷, the exception is ignored and the fire does nothing, i.e., it acts the same as "IGNORE".

IGNORE

```
public static final IGNORE
```

Description

Represents the "IGNORE" policy which means, when an arrival occurs and its event time and payload should be queued, but the queue already holds a number of event times and payloads equal to the initial queue length, the arrival is ignored.

³⁹Section 8.3.1.1

⁴⁰Section 5.3.2.2

⁴¹Section 6.3.3.6

⁴²Section 6.3.2.2.1

⁴³Section 6.3.1.3

⁴⁴Section 6.3.3.15

⁴⁵Section 6.3.3.6

⁴⁶Section 15.2.2.1

⁴⁷Section 10.3.2.6

REPLACE

```
public static final REPLACE
```

Description

Represents the "REPLACE" policy which means, when an arrival occurs and should be queued but the queue already holds a number of event times and payloads equal to the initial queue length, the information for this arrival replaces a previous arrival. When the queue length is zero, the behavior is the same as the "IGNORE" policy.

SAVE

```
public static final SAVE
```

Description

Represents the "SAVE" policy which means, when an arrival occurs and should be queued but the queue is full, the queue is lengthened and the arrival time and payload are saved. This policy does not update the "initial queue length" as it alters the actual queue length. Since the **SAVE** policy grows the arrival time queue as necessary, for the **SAVE** policy the initial queue length is only an optimization. It is also the default for [AperiodicParameters](#)⁴⁸.

6.3.2.2.2 Methods

values

Signature

```
public static javafx.realtime.QueueOverflowPolicy[]  
values()
```

Description

⁴⁸Section 6.3.3.2

valueOf(String)

Signature

```
public static javax.realtime.QueueOverflowPolicy  
valueOf(String name)
```

Description

value

Signature

```
public java.lang.String  
value()
```

Description

Determine the string corresponding to this value.

Returns

the corresponding string.

value(String)

Signature

```
public static javax.realtime.QueueOverflowPolicy  
value(String value)
```

Description

Convert a string into a policy type.

Parameters

value is the string to convert.

Returns

the corresponding policy type.

6.3.3 Classes

6.3.3.1 Affinity

Inheritance

java.lang.Object
Affinity

Description

This is the API for all processor-affinity-related aspects of the RTSJ. It includes a factory that generates **Affinity** objects, and methods that control the CPU affinity used by `java.lang.ThreadGroup` to control the affinity of all its tasks. With it, the affinity of every task in the JVM can be controlled.

An affinity is a set of processors that can be associated with certain types of tasks. Each task (`java.lang.Thread` and `BoundRealtimeExecutor`⁴⁹) can be associated with an affinity. Groups of these can be assigned an affinity through their `java.lang.ThreadGroup`.

Each implementation supports an array of predefined affinity sets. They can be used either to reflect the scheduling arrangement of the underlying OS or they can be used by the system designer to impose defaults for groups of task. A program is only allowed to dynamically create new affinity sets with cardinality of one. This restriction reflects the concern that not all operating systems will support multiprocessor affinity sets.

The processor membership of an affinity set is immutable. The tasks associations of an affinity set are mutable. The processor affinity of a task can be changed by static methods in this class. The internal representation of a set of processors in an **Affinity** instance is not specified, but the representation that is used to communicate with this class is a `BitSet` where each bit corresponds to a logical processor ID. The relationship between logical and physical processors is beyond the scope of this specification, and may change.

The affinity set factory only generates usable **Affinity** instances; i.e., affinity sets that (at least when they are created) can be used with `set(Affinity, BoundRealtimeExecutor)`⁵⁰, `set(Affinity, Thread)`⁵¹, and `set(Affinity, ThreadGroup)`⁵². The factory cannot create an affinity set with more than one processor member, but such affinity sets are supported. They may be internally created by the RTSJ runtime at startup time.

⁴⁹Section 6.3.1.1

⁵⁰Section 6.3.3.1.1

⁵¹Section 6.3.3.1.1

⁵²Section 6.3.3.1.1

The set of affinity sets created at startup (the predefined set) is visible through the `getPredefinedAffinities(Affinity[])`⁵³ method. The affinity set factory may be used to create affinity sets with a single processor member at any time. This operation only supports processor members that are available to the JVM at the time of creation.

External changes to the set of processors available to the RTSJ runtime is likely to cause serious trouble ranging from violation of assumptions underlying schedulability analysis to freezing the entire RTSJ runtime, so when a system is capable of such manipulation it should not exercise it on RTSJ processes.

Tasks are subject to both their own processor affinity and that of their thread group. Their processor affinity is governed by the intersection of the thread group's affinity and the task's affinity. The intersection of a thread group's affinity set with the schedulable's affinity set must contain at least one entry. Trying to set a task's affinity outside its thread group always fails. Trying to setting the affinity of a thread group that does not intersect with the thread group of its tasks will also fail.

Ordinarily, an execution context inherits its creator's affinity set, but

- Java threads do not inherit affinity from `Schedulable`⁵⁴s,
- instances of `AsyncBaseEventHandler`⁵⁵ that are not bound do not inherit affinity, and
- `Schedulables` do not inherit affinity from Java threads.

When a task does not inherit its creator's affinity set, its initial affinity set is set to all processors and is thus only limited by its thread group.

There is no public constructor for this class. All instances must be created by the factory method (`generate`).

Available since RTSJ 2.0

6.3.3.1.1 Methods

`getPredefinedAffinitiesCount`

Signature

```
public static final int
getPredefinedAffinitiesCount()
```

⁵³Section 6.3.3.1.1

⁵⁴Section 6.3.1.3

⁵⁵Section 8.3.3.3

Description

Determine the minimum array size required to store references to all the predefined processor affinity sets.

Returns

The minimum array size required to store references to all the predefined affinity sets.

getPredefinedAffinities

Signature

```
public static final javax.realtime.Affinity[]  
getPredefinedAffinities()
```

Description

Equivalent to invoking `getPredefinedAffinitySets(null)`.

Returns

an array of the predefined affinity sets.

getPredefinedAffinities(Affinity)

Signature

```
public static final javax.realtime.Affinity[]  
getPredefinedAffinities(javax.realtime.Affinity[] dest)
```

Description

Determine what affinity sets are predefined by the Java runtime.

Parameters

dest The destination array, or `null`.

Throws

`IllegalArgumentException` when **dest** is not large enough.

Returns

dest or a newly created array when **dest** is `null`, populated with references to the predefined affinity sets. When **dest** has excess entries, those entries are filled with `null`.

isSetAffinitySupported

Signature

```
public static final boolean  
isSetAffinitySupported()
```

Description

Determine whether or not affinity control is supported.

Returns

true when the `set(Affinity, Thread)`⁵⁶ family of methods is supported.

generate(BitSet)

Signature

```
public static final javax.realtime.Affinity  
generate(BitSet set)
```

Description

Determine the Affinity corresponding to a `BitSet`, where each bit in `set` represents a CPU.

Platforms that support specific affinity sets will register those `Affinity` instances with `Affinity`⁵⁷. They appear in the arrays returned by `getPredefinedAffinities()`⁵⁸ and `getPredefinedAffinities(Affinity[])`⁵⁹.

Parameters

`set` is the `BitSet` to convert into an `Affinity`.

Throws

`NullPointerException` when `set` is null.

`IllegalArgumentException` when `set` does not refer to a valid set of processors, where “valid” is defined as the bitset from a predefined affinity set, or a bitset of cardinality one containing a processor from the set returned by `getAvailableProcessors()`. The definition of “valid set of processors” is system dependent; however, every set consisting of one valid processor makes up a valid bit set, and every bit set correspond to a predefined affinity set is valid.

⁵⁶Section 6.3.3.1.1

⁵⁷Section 6.3.3.1

⁵⁸Section 6.3.3.1.1

⁵⁹Section 6.3.3.1.1

Returns

The resulting **Affinity**.

getAvailableProcessors

Signature

```
public static final java.util.BitSet  
getAvailableProcessors()
```

Description

This method is equivalent to `getAvailableProcessors(BitSet)`⁶⁰ with a `null` argument.

Returns

the set of processors available to the program.

getAvailableProcessors(BitSet)

Signature

```
public static final java.util.BitSet  
getAvailableProcessors(BitSet dest)
```

Description

In systems where the set of processors available to a process is dynamic (e.g., because of system management operations or because of fault tolerance capabilities), the set of available processors shall reflect the processors that are allocated to the RTSJ runtime and are currently available to execute tasks.

Parameters

dest When **dest** is non-null, use **dest** as the returned value. When it is `null`, create a new **BitSet**.

Returns

A **BitSet** representing the set of processors currently valid for use in the **bitset** argument to `generate(BitSet)`⁶¹.

⁶⁰Section 6.3.3.1.1

⁶¹Section 6.3.3.1.1

isAffinityChangeNotificationSupported

Signature

```
public static final boolean  
isAffinityChangeNotificationSupported()
```

Description

Determine whether or not the system can trigger an event for notifying the application when the set of available CPUs changes.

Returns

true when change notification is supported. (See `setProcessorAddedEvent(AsyncEvent)`⁶² and `setProcessorRemovedEvent(AsyncEvent)`⁶³.)

getProcessorAddedEvent

Signature

```
public static javax.realtime.AsyncEvent  
getProcessorAddedEvent()
```

Description

Get the event used for CPU addition notification.

Returns

The async event that will be fired when a processor is added to the set available to the JVM. Returns **null** when change notification is not supported, or when no async event has been designated.

setProcessorAddedEvent(AsyncEvent)

Signature

```
public static void  
setProcessorAddedEvent(AsyncEvent event)  
throws UnsupportedOperationException,  
    IllegalArgumentException
```

Description

⁶²Section 6.3.3.1.1

⁶³Section 6.3.3.1.1

Set the AsyncEvent that will be fired when a processor is added to the set available to the JVM.

Parameters

event The async even to fire in case an added processor is detected, or **null** to cause no AE to be called in case an added processor is detected.

Throws

UnsupportedOperationException when change notification is not supported.

IllegalArgumentException when **event** is not in immortal memory.

getProcessorRemovedEvent

Signature

```
public static javax.realtime.AsyncEvent  
getProcessorRemovedEvent()
```

Description

Get the event used for CPU removal notification.

Returns

The async event that will be fired when a processor is removed from the set available to the JVM. Returns **null** when change notification is not supported, or when no async event has been designated.

setProcessorRemovedEvent(AsyncEvent)

Signature

```
public static void  
setProcessorRemovedEvent(AsyncEvent event)
```

Description

Set the **AsyncEvent**⁶⁴ that will be fired when a processor is removed from the set available to the JVM.

Parameters

event to call when a processor is removed.

Throws

UnsupportedOperationException when change notification is not supported.

IllegalArgumentException when **event** is not **null** or in immortal memory.

⁶⁴Section 8.3.3.4

get(BoundRealtimeExecutor)

Signature

```
public static final javax.realtime.Affinity  
get(BoundRealtimeExecutor task)
```

Description

Determine the affinity set instance associated with **task**.

Parameters

task is the execution context to query.

Returns

The associated affinity.

set(Affinity, BoundRealtimeExecutor)

Signature

```
public static final void  
set(Affinity set,  
    BoundRealtimeExecutor task)  
throws ProcessorAffinityException
```

Description

Set the processor affinity of a **task** to **set** with immediate effect.

Parameters

set is the processor affinity

task is the execution context whose affinity will be set.

Throws

IllegalArgumentException when the intersection of **set** the affinity of any **Thread-Group** instance containing **task** is empty.

ProcessorAffinityException is thrown when the runtime fails to set the affinity for platform-specific reasons.

NullPointerException when **set** or **task** is null.

applyTo(BoundSchedulable)

Signature

```
public final void  
applyTo(BoundSchedulable aeh)  
throws ProcessorAffinityException
```

Description

Set the processor affinity of a bound schedulable to **this**.

Parameters

aeh The bound async event handler

Throws

IllegalArgumentException when intersection of **this** with the affinity of any **group** containing **aeh** is empty.

ProcessorAffinityException Thrown when the runtime fails to set the affinity for platform-specific reasons.

NullPointerException when **aeh** is null.

get(Thread)

Signature

```
public static final javafx.realtime.Affinity  
get(Thread thread)
```

Description

Determine the affinity set instance associated with **thread**.

Parameters

thread a Java thread, or one of its subclasses (including **RealtimeThread**⁶⁵).

Returns

The associated affinity set.

set(Affinity, Thread)

Signature

```
public static final void  
set(Affinity set,  
    Thread thread)  
throws ProcessorAffinityException
```

⁶⁵Section 5.3.2.2

Description

Set the processor affinity of a Java thread or `RealtimeThread`⁶⁶ to `set` with immediate effect.

Parameters

`set` The new processor affinity set for `thread`
`thread` The thread or realtime thread.

Throws

`IllegalArgumentException` when the intersection of `set` and the affinity of any `ThreadGroup` instance containing `thread` is empty.
`ProcessorAffinityException` when the runtime fails to set the affinity for platform-specific reasons.
`NullPointerException` when `set` or `thread` is `null`.

applyTo(Thread)*Signature*

```
public final void
applyTo(Thread thread)
throws ProcessorAffinityException
```

Description

Set the processor affinity of a Java thread or `RealtimeThread`⁶⁷ to `this`.

Parameters

`thread` The thread or realtime thread.

Throws

`IllegalArgumentException` when intersection of `this` with the affinity of any `group` containing `thread` is empty.
`ProcessorAffinityException` when the runtime fails to set the affinity for platform-specific reasons.
`NullPointerException` when `thread` is `null`.

get(ThreadGroup)*Signature*

⁶⁶Section 5.3.2.2

⁶⁷Section 5.3.2.2

```
public static final javax.realtime.Affinity  
get(ThreadGroup group)
```

Description

Determine the affinity set instance associated with `group`.

Parameters

group An instance of `java.lang.ThreadGroup`

Returns

The associated affinity set.

set(Affinity, ThreadGroup)

Signature

```
public static final void  
set(Affinity set,  
    ThreadGroup group)  
throws ProcessorAffinityException
```

Description

Set the processor affinity of `group` to `set` with immediate effect.

Parameters

set The processor affinity set

group The processing group parameters instance.

Throws

IllegalArgumentException when the intersection of `set` and the affinity of any task in `group` is empty, or when the disjunction of `set` and the affinity of any `ThreadGroup` containing `group` is non-empty.

ProcessorAffinityException when the runtime fails to set the affinity for platform-specific reasons or `group` contains more than one processor.

NullPointerException when `set` or `group` is null.

applyTo(ThreadGroup)

Signature

```
public final void  
applyTo(ThreadGroup group)
```

throws `ProcessorAffinityException`

Description

Set the processor affinity of `group` to `this`.

Parameters

`group` The processing group parameters instance.

Throws

`IllegalArgumentException` when the intersection of `this` and the affinity of any task in `group` is empty, or when the disjunction of `this` and the affinity of any `ThreadGroup` containing `group` is non-empty.

`ProcessorAffinityException` when the runtime fails to set the affinity for platform-specific reasons or `group` contains more than one processor.

`NullPointerException` when `group` is `null`.

getProcessors

Signature

```
public final java.util.BitSet  
getProcessors()
```

Description

Return a `BitSet` representing the processor affinity set for this `Affinity`.

Returns

A newly created `BitSet` representing this `Affinity`.

getProcessors(BitSet)

Signature

```
public final java.util.BitSet  
getProcessors(BitSet dest)
```

Description

Determine the set of CPUs representing the processor affinity of this `Affinity`.

Parameters

`dest` Set `dest` to the `BitSet` value. When `dest` is `null`, create a new `BitSet` in the current allocation context.

Returns

A `BitSet` representing the processor affinity set of this `Affinity`.

isProcessorInSet(int)

Signature

```
public final boolean  
isProcessorInSet(int processorId)
```

Description

Ask whether a processor is included in this affinity set.

Parameters

processorId a number identifying a single CPU in a multiprocessor system.

Returns

true when and only when **processorNumber** is represented in this affinity set.

6.3.3.2 AperiodicParameters

Inheritance

```
java.lang.Object  
  ReleaseParameters  
    AperiodicParameters
```

Description

When a reference to an **AperiodicParameters** object is given as a parameter to a schedulable's constructor or passed as an argument to one of the schedulable's setter methods, the **AperiodicParameters** object becomes the release parameters object bound to that schedulable. Changes to the values in the **AperiodicParameters** object affect that schedulable. When bound to more than one schedulable, changes to the values in the **AperiodicParameters** object affect *all* of the associated objects. Note that this is a one-to-many relationship and *not* a many-to-many.

Only changes to an **AperiodicParameters** object caused by methods on that object cause the change to propagate to all schedulables using the object. For instance, calling **setCost** on an **AperiodicParameters** object will make the change, then notify that the scheduler that the parameter object has changed. At that point the object is reconsidered for every schedulable that uses it. Invoking a method on the **RelativeTime** object that is the cost for this object may change the cost but it does not pass the change to the scheduler at that time. That change must not change the behavior of the schedulable's that use the parameter object until a setter method on the **AperiodicParameters** object is invoked, or

the parameter object is used in `setReleaseParameters()` or a constructor for a schedulable.

The implementation must use modified copy semantics for each `HighResolutionTime`⁶⁸ parameter value. The value of each time object should be treated as if it were copied at the time it is passed to the parameter object, but the object reference must also be retained. For instance, the value returned by `getCost()` must be the same object passed in by `setCost()`, but any changes made to the time value of the cost must not take effect in the associated `AperiodicParameters` instance unless they are passed to the parameter object again, e.g. with a new invocation of `setCost`.

Correct initiation of the deadline miss and cost overrun handlers requires that the underlying system know the arrival time of each aperiodic task. For an instance of `RealtimeThread`⁶⁹ the arrival time is the time at which the `start()` is invoked. For other instances of `Schedulable`⁷⁰, the required behaviors may require the implementation to behave effectively as if it maintained a queue of arrival times.

When the release parameters for a `RealtimeThread` are set to an instance of this class or one of its subclasses, the thread does not start executing code until the `RealtimeThread.release()`⁷¹ method is called.

The following table gives the default values for the constructors parameters.

Table 6.3: AperiodicParameters Default Values

Attribute	Value
cost	<code>new RelativeTime(0,0)</code>
deadline	<code>new RelativeTime(Long.MAX_VALUE, 999999)</code>
overrunHandler	None
missHandler	None
rounable	false
Arrival time queue size	0
Queue overflow policy	SAVE

Caution: This class is explicitly unsafe for multithreading when being changed. Code that mutates instances of this class should synchronize at a higher level.

⁶⁸Section 9.3.1.2

⁶⁹Section 5.3.2.2

⁷⁰Section 6.3.1.3

⁷¹Section 5.3.2.2.2

6.3.3.2.1 Fields

6.3.3.2.2 Constructors

AperiodicParameters(RelativeTime, RelativeTime, AsyncEventHandler, AsyncEventHandler, boolean)

Signature

```
public
AperiodicParameters(RelativeTime cost,
                    RelativeTime deadline,
                    AsyncEventHandler overrunHandler,
                    AsyncEventHandler missHandler,
                    boolean rousable)
```

Description

Create an `AperiodicParameters` object.

Available since RTSJ 2.0

Parameters

- cost** Processing time per invocation. On implementations which can measure the amount of time a schedulable object is executed, this value is the maximum amount of time a schedulable receives. On implementations which cannot measure execution time, it is not possible to determine when any particular object exceeds cost. When `null`, the default value is a new instance of `RelativeTime(0,0)`.
- deadline** The latest permissible completion time measured from the release time of the associated invocation of the schedulable. When `null`, the default value is a new instance of `RelativeTime(Long.MAX_VALUE, 999999)`.
- overrunHandler** This handler is invoked when an invocation of the schedulable exceeds cost. Not required for minimum implementation. When `null`, the default value is no overrun handler.
- missHandler** This handler is invoked when the `run()` method of the schedulable object is still executing after the deadline has passed. When `null`, the default

value is no miss handler.

`rousable` determines whether or not an instance of `Schedulable` can be prematurely released by a thread interrupt.

Throws

`IllegalArgumentException` when the time value of `cost` is less than zero, or the time value of `deadline` is less than or equal to zero.

`IllegalAssignmentError` when `cost`, `deadline`, `overrunHandler` or `missHandler` cannot be stored in `this`.

AperiodicParameters(RelativeTime, RelativeTime, AsyncEventHandler, AsyncEventHandler)

Signature

```
public
AperiodicParameters(RelativeTime cost,
                    RelativeTime deadline,
                    AsyncEventHandler overrunHandler,
                    AsyncEventHandler missHandler)
```

Description

Equivalent to `AperiodicParameters(RelativeTime, RelativeTime, AsyncEventHandler, AsyncEventHandler, boolean)`⁷² with the argument list (`cost`, `deadline`, `overrunHandler`, `missHandler`, `false`).

Parameters

cost Processing time per invocation. On implementations that support cost enforcement, this value is the maximum amount of time a schedulable receives. On implementations which do not support cost enforcement, it is not possible to determine when any particular object exceeds cost. When `null`, the default value is a new instance of `RelativeTime(0,0)`.

deadline The latest permissible completion time measured from the release time of the associated invocation of the schedulable. When `null`, the default value is a new instance of `RelativeTime(Long.MAX_VALUE, 999999)`.

overrunHandler This handler is invoked when an invocation of the schedulable exceeds cost. Not required for minimum implementation. When `null`, the default value is no overrun handler.

⁷²Section 6.3.3.2.2

missHandler This handler is invoked when the `run()` method of the schedulable object is still executing after the deadline has passed. When `null`, the default value is no miss handler.

Throws

IllegalArgumentException when the time value of `cost` is less than zero, or the time value of `deadline` is less than or equal to zero.

IllegalAssignmentError when `cost`, `deadline`, `overrunHandler` or `missHandler` cannot be stored in `this`.

AperiodicParameters(RelativeTime, AsyncEventHandler, boolean)

Signature

```
public
    AperiodicParameters(RelativeTime deadline,
                        AsyncEventHandler missHandler,
                        boolean rousable)
```

Description

Equivalent to `AperiodicParameters(RelativeTime, RelativeTime, AsyncEventHandler, AsyncEventHandler, boolean)`⁷³ with the argument list `(null, deadline, null, missHandler, rousable)`.

Available since RTSJ 2.0

AperiodicParameters(RelativeTime)

Signature

```
public
    AperiodicParameters(RelativeTime deadline)
```

Description

Equivalent to `AperiodicParameters(RelativeTime, RelativeTime, AsyncEventHandler, AsyncEventHandler, boolean)`⁷⁴ with the argument list `(null, deadline, null, null, false)`.

⁷³Section 6.3.3.2.2

⁷⁴Section 6.3.3.2.2

Available since RTSJ 2.0

AperiodicParameters

Signature

```
public  
AperiodicParameters()
```

Description

Equivalent to `AperiodicParameters(RelativeTime, RelativeTime, AsyncEventHandler, AsyncEventHandler, boolean)`⁷⁵ with the argument list (null, null, null, null, false).

Available since RTSJ 1.0.1

6.3.3.2.3 Methods

setDeadline(RelativeTime)

Signature

```
public javax.realtime.AperiodicParameters  
setDeadline(RelativeTime deadline)
```

Description

Sets the deadline value.

When this parameter object is associated with any schedulable object (by being passed through the schedulable's constructor or set with a method such as `RealtimeThread.setReleaseParameters(ReleaseParameters)`⁷⁶) the deadline of those schedulables is altered as specified by each schedulable's respective scheduler.

Parameters

⁷⁵Section 6.3.3.2.2

⁷⁶Section 5.3.2.2.2

deadline The latest permissible completion time measured from the release time of the associated invocation of the schedulable. When **deadline** is **null**, the deadline is set to a new instance of `RelativeTime(Long.MAX_VALUE, 999999)`.

Throws

IllegalArgumentException when the time value of **deadline** is less than or equal to zero, or when the new value of this deadline is incompatible with the scheduler for any associated schedulable.

IllegalAssignmentError `IllegalAssignmentError` when **deadline** cannot be stored in this.

Returns

this

6.3.3.3 BackgroundParameters

Inheritance

java.lang.Object

`ReleaseParameters`

`BackgroundParameters`

Description

Parameters for realtime threads that are only released once. A thread using this release parameters may not use `RealtimeThread.waitForNextRelease()`⁷⁷ or have its `RealtimeThread.release()`⁷⁸ methods called. Calling these methods results in an `IllegalThreadStateException`. Event handlers may not use this type of `ReleaseParameters`.

6.3.3.3.1 Constructors

BackgroundParameters(RelativeTime, RelativeTime, AsyncEventHandler, AsyncEventHandler)

Signature

⁷⁷Section 5.3.2.2.2

⁷⁸Section 5.3.2.2.2

```

public
BackgroundParameters(RelativeTime cost,
                    RelativeTime deadline,
                    AsyncEventHandler overrunHandler,
                    AsyncEventHandler missHandler)

```

Description

A constructor for both cost and deadline monitoring.

Caution: This class is explicitly unsafe for multithreading when being changed. Code that mutates instances of this class should synchronize at a higher level. **Available since** RTSJ 2.0

Parameters

cost is the maximum cost for the initial release

deadline is the deadline for the initial release

overrunHandler is the handler to call on cost overrun.

missHandler is the handler to call on deadline miss.

Throws

IllegalArgumentException when the time value of **cost** is less than zero, or the time value of **deadline** is less than or equal to zero, or the chronograph associated with the **cost** or **deadline** parameters is not an instance of **Clock**⁷⁹.

IllegalAssignmentError when **cost**, **deadline**, **overrunHandler**, or **missHandler** cannot be stored in this.

BackgroundParameters(RelativeTime, AsyncEventHandler)

Signature

```

public
BackgroundParameters(RelativeTime deadline,
                    AsyncEventHandler missHandler)

```

Description

A constructor for deadline monitoring. Equivalent to `BackgroundParameters(null, deadline, null, missHandler)`

⁷⁹Section 10.3.2.1

Available since RTSJ 2.0

BackgroundParameters

Signature

```
public
BackgroundParameters()
```

Description

A constructor for not having any restrictions on or monitoring of scheduling. Equivalent to `BackgroundParameters(null, null, null, null, false)`

6.3.3.4 FirstInFirstOutScheduler

Inheritance

```
java.lang.Object
  Scheduler
    PriorityScheduler
      FirstInFirstOutScheduler
```

Description

A version of `PriorityScheduler`⁸⁰ where once a thread is scheduled at a given priority, it runs until it is blocked or is preempted by a higher priority thread. When preempted, it remains the next thread ready for its priority. This is the default scheduler for realtime tasks. It represents the required (by the RTSJ) priority-based scheduler. The default instance is the base scheduler which does fixed priority, preemptive scheduling.

This scheduler, like all schedulers, governs the default values for scheduling-related parameters in its client schedulables. The defaults are as follows:

Table 6.4: FirstInFirstOut Default PriorityParameter Values

Attribute	Default Value
Priority	norm priority

⁸⁰Section 6.3.3.8

The system contains one instance of the `FirstInFirstOutScheduler` which is the system's base scheduler and is returned by `FirstInFirstOutScheduler.instance()`. The instance returned by the `instance()`⁸¹ method is the *base scheduler* and is returned by `Scheduler.getDefaultScheduler()`⁸² unless the default scheduler is reset with `Scheduler.setDefaultScheduler(Scheduler)`⁸³.

Available since RTSJ 2.0

6.3.3.4.1 Methods

instance

Signature

```
public static javax.realtime.FirstInFirstOutScheduler  
instance()
```

Description

Obtain a reference to the distinguished instance of `PriorityScheduler` which is the system's base scheduler.

Returns

A reference to the distinguished instance `PriorityScheduler`.

getMaxPriority

Signature

```
public int  
getMaxPriority()
```

Description

Obtain the maximum priority available for a schedulable managed by this scheduler.

Returns

The value of the maximum priority.

⁸¹Section 6.3.3.4.1

⁸²Section 6.3.3.12.2

⁸³Section 6.3.3.12.2

getMinPriority

Signature

```
public int  
getMinPriority()
```

Description

Obtain the minimum priority available for a schedulable managed by this scheduler.

Returns

The minimum priority used by this scheduler.

getNormPriority

Signature

```
public int  
getNormPriority()
```

Description

Obtain the normal priority available for a schedulable managed by this scheduler.

Returns

The value of the normal priority.

getPolicyName

Signature

```
public java.lang.String  
getPolicyName()
```

Description

Obtain the policy name of **this**.

Returns

The policy name (Fixed Priority First In First Out) as a string.

reschedule(Thread, int)*Signature*

```
public void
reschedule(Thread thread,
            int priority)
```

Description

Promotes a `java.lang.Thread` to realtime priority under this scheduler. The affected thread will be scheduled as if it were a `RealtimeThread`⁸⁴ of the given priority. This does not make the affected thread a `RealtimeThread`, however, and it will not have access to facilities reserved for instances of `RealtimeThread`.

Parameters

thread The thread to promote to realtime scheduling.
priority An integer priority equivalent to a priority set via `PriorityParameters`⁸⁵ on a `RealtimeThread`.

Throws

`IllegalArgumentException` when `priority` is not between `getMinPriority()`⁸⁶ and `getMaxPriority()`⁸⁷, inclusive.

6.3.3.5 ImportanceParameters**Inheritance**

```
java.lang.Object
  SchedulingParameters
    PriorityParameters
      ImportanceParameters
```

Description

Importance is an additional scheduling metric that may be used by some priority-based scheduling algorithms during overload conditions to differentiate execution order among threads of the same priority.

In some realtime systems an external physical process determines the period of many threads. When rate-monotonic priority assignment is used to assign priorities, many of the threads in the system may have the same priority because

⁸⁴Section 5.3.2.2

⁸⁵Section 6.3.3.7

⁸⁶Section 6.3.3.4.1

⁸⁷Section 6.3.3.4.1

their periods are the same. However, it is conceivable that some threads may be more important than others and in an overload situation importance can help the scheduler decide which threads to execute first. The base scheduling algorithm represented by `PriorityScheduler`⁸⁸ must not consider importance.

6.3.3.5.1 Constructors

ImportanceParameters(int, int)

Signature

```
public
    ImportanceParameters(int priority,
                        int importance)
```

Description

Create an instance of `ImportanceParameters`.

Parameters

priority The priority value assigned to schedulables that use this parameter instance. This value is used in place of the value passed to `Thread.setPriority`.
importance The importance value assigned to schedulable objects that use this parameter instance.

6.3.3.5.2 Methods

getImportance

Signature

```
public int
    getImportance()
```

Description

Gets the importance value.

⁸⁸Section 6.3.3.8

Returns

The value of importance for the associated instances of `Schedulable`⁸⁹.

setImportance(int)*Signature*

```
public javax.realtime.ImportanceParameters  
    setImportance(int importance)
```

Description

Set the importance value. When this parameter object is associated with any schedulable (by being passed through the schedulable's constructor or set with a method such as `RealtimeThread.setSchedulingParameters(SchedulingParameters)`⁹⁰) the importance of those schedulables is altered at a moment controlled by the schedulers for the respective schedulables.

Parameters

importance The value to which importance is set.

Throws

`IllegalArgumentException` when the given importance value is incompatible with the scheduler for any of the schedulables which are presently using this parameter object.

Returns

this

toString*Signature*

```
public java.lang.String  
    toString()
```

Description

Print the value of the priority and importance values of the associated instance of `Schedulable`⁹¹

⁸⁹Section 6.3.1.3

⁹⁰Section 5.3.2.2.2

⁹¹Section 6.3.1.3

6.3.3.6 PeriodicParameters

Inheritance

java.lang.Object
 ReleaseParameters
 PeriodicParameters

Description

This release parameter indicates that the schedulable is released on a regular basis. For an [AsyncEventHandler](#)⁹², this means that the handler is either released by a periodic timer, or the associated event occurs periodically. For a [RealtimeThread](#)⁹³, this means that the [RealtimeThread.waitForNextRelease](#)⁹⁴ method will unblock the associated realtime thread at the start of each period.

When a reference to a **PeriodicParameters** object is given as a parameter to a schedulable's constructor or passed as an argument to one of the schedulable's setter methods, the **PeriodicParameters** object becomes the release parameters object bound to that schedulable. Changes to the values in the **PeriodicParameters** object affect that schedulable object. When bound to more than one schedulable then changes to the values in the **PeriodicParameters** object affect *all* of the associated objects. Note that this is a one-to-many relationship and *not* a many-to-many.

Only changes to a **PeriodicParameters** object caused by methods on that object cause the change to propagate to all schedulable objects using the object. For instance, calling **setCost** on an **PeriodicParameters** object will make the change, then notify that the scheduler that the parameter object has changed. At that point the object is reconsidered for every SO that uses it. Invoking a method on the **RelativeTime** object that is the cost for this object may change the cost but it does not pass the change to the scheduler at that time. That change must not change the behavior of the SOs that use the parameter object until a setter method on the **PeriodicParameters** object is invoked, or the parameter object is used in **setReleaseParameters()** or a constructor for an SO.

Periodic parameters use [HighResolutionTime](#)⁹⁵ values for period and start time. Since these times are expressed as a [HighResolutionTime](#)⁹⁶ values, these values use accurate timers with nanosecond granularity. The actual resolution available and even the quantity the timers measure depend on the clock associated

⁹²Section [8.3.3.5](#)

⁹³Section [5.3.2.2](#)

⁹⁴Section [5.3.2.2.2](#)

⁹⁵Section [9.3.1.2](#)

⁹⁶Section [9.3.1.2](#)

with each time value.

The implementation must use modified copy semantics for each `HighResolutionTime`⁹⁷ parameter value. The value of each time object should be treated as if it were copied at the time it is passed to the parameter object, but the object reference must also be retained. For instance, the value returned by `getCost()` must be the same object passed in by `setCost()`, but any changes made to the time value of the cost must not take effect in the associated `PeriodicParameters` instance unless they are passed to the parameter object again, e.g. with a new invocation of `setCost`.

The following table gives the default parameter values for the constructors.

Table 6.5: PeriodicParameter Default Values

Attribute	Default Value
start	new RelativeTime(0,0)
period	No default. A value must be supplied
cost	new RelativeTime(0,0)
deadline	new RelativeTime(period)
overrunHandler	None
missHandler	None
EventQueueOverflowPolicy	QueueOverflowPolicy.DISABLE

Periodic release parameters are strictly informational when they are applied to async event handlers. They must be used for any feasibility analysis, but release of the async event handler is not entirely controlled by the scheduler.

Caution: This class is explicitly unsafe for multithreading when being changed. Code that mutates instances of this class should synchronize at a higher level.

6.3.3.6.1 Constructors

PeriodicParameters(HighResolutionTime, RelativeTime, RelativeTime, RelativeTime, AsyncEventHandler, AsyncEventHandler, boolean)

⁹⁷Section 9.3.1.2

Signature

```
public
PeriodicParameters(javafx.realtime.HighResolutionTime<?> start,
                    RelativeTime period,
                    RelativeTime cost,
                    RelativeTime deadline,
                    AsyncEventHandler overrunHandler,
                    AsyncEventHandler missHandler,
                    boolean rousable)
```

Description

Create a `PeriodicParameters` object with attributes set to the specified values.

Available since RTSJ 2.0

Parameters

start Time at which the first release begins (i.e. the realtime thread becomes eligible for execution.) When a `RelativeTime`, this time is relative to the first time the thread becomes activated (that is, when `start()` is called). When an `AbsoluteTime`, then the first release is the maximum of the start parameter and the time of the call to the associated `RealtimeThread.start()` method (modified according to any phasing policy). When null, the default value is a new instance of `RelativeTime(0,0)`.

period The period is the interval between successive releases. There is no default value. When `period` is null an exception is thrown.

cost Processing time per release. On implementations which can measure the amount of time a schedulable is executed, this value is the maximum amount of time a schedulable receives per release. When null, the default value is a new instance of `RelativeTime(0,0)`.

deadline The latest permissible completion time measured from the release time of the associated invocation of the schedulable. When null, the default value is new instance of `RelativeTime(period)`.

overrunHandler This handler is invoked when an invocation of the schedulable exceeds cost in the given release. Implementations may ignore this parameter. When null, the default value is no overrun handler.

missHandler This handler is invoked when the `run()` method of the schedulable is still executing after the deadline has passed. When null, the default value is no deadline miss handler.

rousable when `true`, and interrupt will cause an early release, otherwise not.

Throws

`IllegalArgumentException` when the `period` is `null` or its time value is not greater than zero, or when the time value of `cost` is less than zero, or when the time value of `deadline` is not greater than zero, or when the clock associated with the `cost` is not the realtime clock, or when the clock associated with the `start`, `deadline` and `period` parameters are not the same.

`IllegalAssignmentError` when `start` period, `cost`, `deadline`, `overrunHandler` or `missHandler` cannot be stored in this.

PeriodicParameters(HighResolutionTime, RelativeTime, RelativeTime, RelativeTime, AsyncEventHandler, AsyncEventHandler)

Signature

```
public
PeriodicParameters(javax.realtime.HighResolutionTime<?> start,
                    RelativeTime period,
                    RelativeTime cost,
                    RelativeTime deadline,
                    AsyncEventHandler overrunHandler,
                    AsyncEventHandler missHandler)
```

Description

Equivalent to `PeriodicParameters(HighResolutionTime, RelativeTime, RelativeTime, RelativeTime, AsyncEventHandler, AsyncEventHandler, boolean)`⁹⁸ with the argument list (`start`, `period`, `cost`, `deadline`, `overrunHandler`, `missHandler`, `false`);

PeriodicParameters(HighResolutionTime, RelativeTime, RelativeTime, AsyncEventHandler, boolean)

Signature

```
public
PeriodicParameters(javax.realtime.HighResolutionTime<?> start,
                    RelativeTime period,
                    RelativeTime deadline,
```

⁹⁸Section 6.3.3.6.1

```
AsyncEventHandler missHandler,
boolean rousable)
```

Description

Equivalent to `PeriodicParameters(HighResolutionTime, RelativeTime, RelativeTime, RelativeTime, AsyncEventHandler, AsyncEventHandler, boolean)`⁹⁹ with the argument list (start, period, deadline, null, null, missHandler, rousable);

Available since RTSJ 2.0

PeriodicParameters(HighResolutionTime, RelativeTime)

Signature

```
public
PeriodicParameters(javafx.realtime.HighResolutionTime<?> start,
RelativeTime period)
```

Description

Equivalent to `PeriodicParameters(HighResolutionTime, RelativeTime, RelativeTime, RelativeTime, AsyncEventHandler, AsyncEventHandler, boolean)`¹⁰⁰ with the argument list (start, period, null, null, null, null, false);

Available since RTSJ 1.0.1

PeriodicParameters(RelativeTime)

Signature

```
public
PeriodicParameters(RelativeTime period)
```

Description

⁹⁹Section 6.3.3.6.1

¹⁰⁰Section 6.3.3.6.1

Create a `PeriodicParameters` object with the specified period and all other attributes set to their default values. This constructor has the same effect as invoking `PeriodicParameters(null, period, null, null, null, null, false)`

Available since RTSJ 1.0.1

6.3.3.6.2 Methods

getPeriod

Signature

```
public javax.realtime.RelativeTime  
getPeriod()
```

Description

Determine the current value of period.

Returns

the object last used to set the period containing the current value of period.

getPeriod(RelativeTime)

Signature

```
public javax.realtime.RelativeTime  
getPeriod(RelativeTime value)
```

Description

Determine the current value of period.

Returns

value or, when **null**, the last object used to set the period, set to the current value of period.

getStart

Signature

```
public javafx.runtime.HighResolutionTime<?>  
getStart()
```

Description

Determine the time used to start an instance of **Schedulable**, which is not necessarily the time at which it actually started.

Returns

the object last used to set the start containing the current value of start.

setDeadline(RelativeTime)

Signature

```
public javafx.runtime.PeriodicParameters  
setDeadline(RelativeTime deadline)
```

Description

Sets the deadline value.

When this parameter object is associated with any schedulable object (by being passed through the schedulable's constructor or set with a method such as **RealtimeThread.setReleaseParameters(ReleaseParameters)**¹⁰¹) the deadline of those schedulables is altered as specified by each schedulable's respective scheduler.

Parameters

deadline The latest permissible completion time measured from the release time of the associated invocation of the schedulable. When **deadline** is null, the deadline is set to a new instance of **RelativeTime** equal to **period**.

Throws

IllegalArgumentException when the time value of **deadline** is less than or equal to zero, or when the new value of this deadline is incompatible with the scheduler for any associated schedulable.

IllegalAssignmentError **IllegalAssignmentError** when **deadline** cannot be stored in **this**.

Returns

this

¹⁰¹Section 5.3.2.2.2

setPeriod(RelativeTime)

Signature

```
public javax.realtime.PeriodicParameters  
    setPeriod(RelativeTime period)
```

Description

Sets the period.

Parameters

period The value to which **period** is set.

Throws

IllegalArgumentException when the given period is **null** or its time value is not greater than zero. Also when **period** is incompatible with the scheduler for any associated schedulable or when an associated **AsyncBaseEventHandler**¹⁰² is associated with a **Timer**¹⁰³ whose period does not match **period**.

IllegalAssignmentError when period cannot be stored in **this**.

Returns

this

setStart(HighResolutionTime)

Signature

```
public javax.realtime.PeriodicParameters  
    setStart(javax.realtime.HighResolutionTime<?> start)
```

Description

Sets the start time.

The effect of changing the start time for any schedulables associated with this parameter object is determined by the scheduler associated with each schedulable.

Note: An instance of **PeriodicParameters** may be shared by several schedulables. A change to the start time may take effect on a subset of these schedulables. That leaves the start time returned by **getStart** unreliable as a way to determine the start time of a schedulable.

Parameters

start The new start time. When **null**, the default value is a new instance of **RelativeTime(0,0)**.

¹⁰²Section 8.3.3.3

¹⁰³Section 10.3.2.6

Throws

IllegalArgumentException when the given start time is incompatible with the scheduler for any of the schedulable objects which are presently using this parameter object.

IllegalAssignmentError when **start** cannot be stored in **this**.

Returns

this

6.3.3.7 PriorityParameters

Inheritance

java.lang.Object
SchedulingParameters
PriorityParameters

Description

Instances of this class should be assigned to schedulables that are managed by schedulers which use a single integer to determine execution order. The base scheduler required by this specification and represented by the class **PriorityScheduler**¹⁰⁴ is such a scheduler.

6.3.3.7.1 Constructors

PriorityParameters(int)

Signature

```
public  
PriorityParameters(int priority)
```

Description

Create an instance of **PriorityParameters**¹⁰⁵ with the given priority.

Parameters

priority The priority assigned to schedulables that use this parameter instance.

¹⁰⁴Section 6.3.3.8

¹⁰⁵Section 6.3.3.7

6.3.3.7.2 Methods

isCompatible(Class)

Signature

```
public boolean  
isCompatible(java.lang.Class<javax.realtime.Scheduler> type)
```

Description

Determine whether **this** scheduling parameters can be used by tasks scheduled by instances of **type**.

Parameters

type of scheduler to check against

Returns

true when and only when **this** can be used with **type** as the scheduler.

Available since RTSJ 2.0

getPriority

Signature

```
public int  
getPriority()
```

Description

Gets the priority value.

Returns

The priority.

setPriority(int)

Signature

```
public javax.realtime.PriorityParameters  
setPriority(int priority)
```

Description

Set the priority value. When this parameter object is associated with any schedulable (by being passed through the schedulable's constructor or set with a method such as `RealtimeThread.setSchedulingParameters(SchedulingParameters)`¹⁰⁶) the base priority of those schedulables is altered as specified by each schedulable's scheduler.

Parameters

priority The value to which priority is set.

Throws

`IllegalArgumentException` when the given priority value is incompatible with the scheduler for any of the schedulables which are presently using this parameter object.

Returns

`this`

toString

Signature

```
public java.lang.String  
toString()
```

Description

Converts the priority value to a string.

Returns

A string representing the value of priority.

6.3.3.8 PriorityScheduler

Inheritance

```
java.lang.Object  
  Scheduler  
    PriorityScheduler
```

Description

Class which represents the required (by the RTSJ) priority-based schedulers. The default instance is the base scheduler which uses a fixed priority, first-in-first-out, preemptive scheduling algorithm.

¹⁰⁶Section 5.3.2.2.2

This scheduler, like all schedulers, governs the default values for scheduling-related parameters in its client schedulables. The defaults are as follows:

Table 6.6: PriorityScheduler Default PriorityParameter Values

Attribute	Default Value
Priority	norm priority

Note that the system contains one instance of the `PriorityScheduler` which is the system's base scheduler and is returned by `FirstInFirstOutScheduler.instance()`¹⁰⁷. It may, however, contain instances of subclasses of `PriorityScheduler` created through this class' protected constructor. The instance returned by the `FirstInFirstOutScheduler.instance()` method, the *base scheduler*, is returned by `Scheduler.getDefaultScheduler()`¹⁰⁸ unless the default scheduler is changed with `Scheduler.setDefaultScheduler(Scheduler)`¹⁰⁹.

6.3.3.8.1 Fields

6.3.3.8.2 Constructors

PriorityScheduler

Signature

```
protected
PriorityScheduler()
```

Description

Construct an instance of `PriorityScheduler`. Applications will likely not need any instance other than the default instance.

¹⁰⁷Section 6.3.3.4.1

¹⁰⁸Section 6.3.3.12.2

¹⁰⁹Section 6.3.3.12.2

6.3.3.8.3 Methods

getPolicyName

Signature

```
public java.lang.String  
getPolicyName()
```

Description

Gets the policy name of **this**.

Returns

The policy name (Fixed Priority) as a string.

getMaxPriority

Signature

```
public abstract int  
getMaxPriority()
```

Description

Gets the maximum priority available for a schedulable managed by this scheduler.

Returns

The value of the maximum priority.

getMinPriority

Signature

```
public abstract int  
getMinPriority()
```

Description

Gets the minimum priority available for a schedulable managed by this scheduler.

Returns

The minimum priority used by this scheduler.

getNormPriority

Signature

```
public abstract int  
getNormPriority()
```

Description

Gets the normal priority available for a schedulable managed by this scheduler.

Returns

The value of the normal priority.

reschedule(Thread, int)

Signature

```
public abstract void  
reschedule(Thread thread,  
            int priority)
```

Description

Promotes a `java.lang.Thread` to realtime priority under this scheduler. The affected thread will be scheduled as if it were a `RealtimeThread`¹¹⁰ of the given priority. This does not make the affected thread a `RealtimeThread`, however, and it will not have access to facilities reserved for instances of `RealtimeThread`.

Parameters

thread The thread to promote to realtime scheduling.

priority An integer priority equivalent to a priority set via `PriorityParameters`¹¹¹ on a `RealtimeThread`.

Throws

`IllegalArgumentException` when `priority` is not between `getMinPriority()`¹¹² and `getMaxPriority()`¹¹³, inclusive.

Available since RTSJ 2.0

¹¹⁰Section 5.3.2.2

¹¹¹Section 6.3.3.7

¹¹²Section 6.3.3.8.3

¹¹³Section 6.3.3.8.3

6.3.3.9 ProcessingGroup

Inheritance

```

java.lang.Object
  java.lang.ThreadGroup
    SchedulingGroup
      ProcessingGroup

```

Description

A descendant class of `ThreadGroup` for handling tasks (instances of `Schedulable`¹¹⁴ and `java.lang.Thread`) as a group. As with `ThreadGroup` and `SchedulingGroup`¹¹⁵, instances of `ProcessingGroup` can be nested. A processing group can contain all group types, i.e., instance of all three classes. The cost of the group, including all tasks in its subgroups, can be both tracked and limited over a given period, by bounding the execution demands of those tasks.

A processing group has an associated affinity. The precision of cost monitoring is dependent on the number of processors in the thread group. In the worst case, it is the base precision times the number of processors in the processing group. The default affinity is that which was inherited from the parent `SchedulingGroup`.

For all tasks with a reference to an instance of `ProcessingGroup` `p`, no more than `p.cost` will be allocated to the execution of these tasks on the processors associated with its processing group in each interval of time given by `p.period` after the time indicated by `p.start`. No execution of the tasks will be allowed on any processor other than these processors.

For each running task in a processing group, there must always be at least one processor in the intersection between a task object's affinity and its processing group's affinity regardless of the groups monitoring state.

Logically, a `ProcessingGroup` represents a virtual server. This server has a start time, a period, a cost (budget), and a deadline. The server can only logically execute when

- (a) it has not consumed more execution time in its current release than the cost (budget) parameter,
- (b) one of its associated tasks is executable and is the most eligible of the executable tasks.

When the server is logically executable, the associated tasks are executed.

When the cost has been consumed, any `overrunHandler` is released, and the server is not eligible for logical execution until the period is finished. At this point, its allocated cost (budget) is replenished. When the server is logically

¹¹⁴Section 6.3.1.3

¹¹⁵Section 6.3.3.13

executable when its deadline expires, any associated `missHandler` is released. When the server is logically executable when its next release time occurs, any associated `underrunHandler` is released.

The deadline and cost parameters of all the associated schedulable objects have the same impact as they would if the objects were not bound to a processing group.

Processing group parameters use `HighResolutionTime`¹¹⁶ values for cost, deadline, period and start time. Since those times are expressed as a `HighResolutionTime`¹¹⁷, the values use accurate timers with nanosecond granularity. The actual resolution available and even the quantity it measures depends on the clock associated with each time value.

When a reference to a `ProcessingGroup` object is given as a parameter to a schedulable's constructor or passed as an argument to one of the schedulable's setter methods, the `ProcessingGroup` object becomes the processing group parameters object bound to that schedulable object. Changes to the values in the `ProcessingGroup` object affect that schedulable object. When bound to more than one schedulable then changes to the values in the `ProcessingGroup` object affect *all* of the associated objects. Note that this is a one-to-many relationship and *not* a many-to-many.

The implementation must use copy semantics for each `HighResolutionTime`¹¹⁸ parameter value. The value of each time object should be copied at the time it is passed to the parameter object, and the object reference must not be retained. Only changes to a `ProcessingGroup` object caused by methods on that object are immediately visible to the scheduler. For instance, invoking `setPeriod()` on a `ProcessingGroup` object will make the change, then notify that the scheduler that the parameter object has changed. At that point the scheduler's view of the processing group parameters object is updated. Invoking a method on the `RelativeTime` object that is the period for this object may change the period but it does not pass the change to the scheduler at that time. That new value for period must not change the behavior of the SOs that use the parameter object until a setter method on the `ProcessingGroup` object is invoked or a constructor for an SO.

The following table gives the default parameter values for the constructors.

Caution: This class is explicitly unsafe in multithreaded situations when it is being changed. No synchronization is done. It is assumed that users of this class who are mutating instances will be doing their own synchronization at a higher level.

¹¹⁶Section 9.3.1.2

¹¹⁷Section 9.3.1.2

¹¹⁸Section 9.3.1.2

Table 6.7: ProcessingGroup Default Values

Attribute	Default Value
start	new RelativeTime(0,0)
period	No default. A value must be supplied
cost	No default. A value must be supplied
deadline	new RelativeTime(period)
minimum	null, no minimum
overflowHandler	None
missHandler	None
underrunHandler	None

Caution: The `cost` parameter time should be considered to be measured against the target platform.

Available since RTSJ 2.0

6.3.3.9.1 Constructors

ProcessingGroup(SchedulingGroup, String, HighResolutionTime, RelativeTime, RelativeTime, AsyncEventHandler, RelativeTime, AsyncEventHandler)

Signature

```
public
ProcessingGroup(SchedulingGroup parent,
                String name,
                javafx.realtime.HighResolutionTime<?> start,
                RelativeTime period,
                RelativeTime cost,
                AsyncEventHandler overrun,
                RelativeTime minimum,
                AsyncEventHandler underrun)
```

Description

Create a `ProcessingGroup`

Parameters

`parent` is the parent `SchedulingGroup`¹¹⁹ of this `ProcessingGroup`.
`name` is a string identifier for this group.
`start` is when monitoring should begin.
`period` is an amount of time for cost and overrun monitoring and for cost enforcement.
`cost` is the maximum total execution time of all tasks in the group during a given `period`.
`overrun` is called when the the total execution of all tasks in the group exceeds `cost` for a given `period`.
`minimum` is the least amount of processing time for all the tasks in this group together.
`underrun` is called at the end of period when the total processing time of all tasks was less than `minimum` in the last `period`.

ProcessingGroup(SchedulingGroup, String, HighResolutionTime, RelativeTime, RelativeTime, AsyncEventHandler)

Signature

```
public
ProcessingGroup(SchedulingGroup parent,
                String name,
                javax.realtime.HighResolutionTime<?> start,
                RelativeTime period,
                RelativeTime cost,
                AsyncEventHandler overrun)
```

Description

Equivalent to `ProcessingGroup(SchedulingGroup, String, HighResolutionTime, RelativeTime, RelativeTime, AsyncEventHandler, RelativeTime, AsyncEventHandler)`¹²⁰ with the argument list (parent, name, start, period, cost, overrun, null, null).

¹¹⁹Section 6.3.3.13

¹²⁰Section 6.3.3.9.1

ProcessingGroup(String, HighResolutionTime, RelativeTime, RelativeTime, AsyncEventHandler)

Signature

```
public
ProcessingGroup(String name,
                 javax.realtime.HighResolutionTime<?> start,
                 RelativeTime period,
                 RelativeTime cost,
                 AsyncEventHandler overrun)
```

Description

Equivalent to `ProcessingGroup(SchedulingGroup, String, HighResolutionTime, RelativeTime, RelativeTime, AsyncEventHandler, RelativeTime, AsyncEventHandler)`¹²¹ with the argument list `(Scheduler.currentSchedulable().getSchedulingGroup(), name, start, period, cost, overrun, null, null)`.

6.3.3.9.2 Methods

getEffectiveStart(AbsoluteTime)

Signature

```
public javax.realtime.AbsoluteTime
getEffectiveStart(AbsoluteTime dest)
```

Description

Obtain the actual time of the group started as recorded by the system. When the start time is absolute, that is the effective start time; otherwise, the effective start is computed relative to the time that the processing group is constructed.

Parameters

dest is a time value to fill.

Returns

either, a new instance of `AbsoluteTime`, when **dest** is `null`, or **dest** otherwise. In either case, its value is the time at which this group actually started.

¹²¹Section 6.3.3.9.1

getEffectiveStart

Signature

```
public javax.realtime.AbsoluteTime  
getEffectiveStart()
```

Description

Obtain the actual time of the group started as recorded by the system.

Equivalent to `getEffectiveStart(AbsoluteTime)`¹²² where `dest` is set to `null`.

Returns

A reference a new instance of `AbsoluteTime` that represents the time at which this group started.

getPeriod(RelativeTime)

Signature

```
public javax.realtime.RelativeTime  
getPeriod(RelativeTime dest)
```

Description

Gets the value of `period` and returns it in the provided `RelativeTime`¹²³ object.

Parameters

dest An instance of `RelativeTime` which will be set to the currently configured `period`. If `dest` is `null`, a new `RelativeTime` will be created in the current allocation context.

Returns

A reference to `dest`, or a newly created object if `dest` is `null`.

getPeriod

Signature

```
public javax.realtime.RelativeTime  
getPeriod()
```

Description

¹²²Section 6.3.3.9.2

¹²³Section 9.3.1.3

Gets the value of `period`.
Equivalent to `getPeriod(null)`.

Returns

A reference to a newly allocated instance of `RelativeTime`¹²⁴ that represents the value of `period`.

setPeriod(RelativeTime)

Signature

```
public javax.realtime.ProcessingGroup  
setPeriod(RelativeTime period)  
throws IllegalArgumentException,  
        IllegalAssignmentError
```

Description

Sets the value of `period`.

Parameters

period The new value for `period`. There is no default value. When `period` is `null` an exception is thrown.

Throws

`IllegalArgumentException` when `period` is `null`, or its time value is not greater than zero. When the implementation does not support processing group deadline less than `period`, and `period` is not equal to the current value of the processing group's deadline, the deadline is set to a clone of `period` created in the same memory area as `period`.

Returns

`this`

getMaximumCost(RelativeTime)

Signature

```
public javax.realtime.RelativeTime  
getMaximumCost(RelativeTime dest)
```

Description

¹²⁴Section 9.3.1.3

Gets the value of `cost`. and returns it in the provided `RelativeTime`¹²⁵ object.

Parameters

`dest` An instance of `RelativeTime` which will be set to the currently configured `cost`. If `dest` is null, a new `RelativeTime` will be created in the current allocation context.

Returns

A reference to `dest`, or a newly created object if `dest` is null.

getMaximumCost

Signature

```
public javax.realtime.RelativeTime  
getMaximumCost()
```

Description

Gets the value of `cost`.
Equivalent to `getMaximumCost(null)`.

Returns

a reference to a newly allocated object containing the value of `cost`.

setMaximumCost(RelativeTime)

Signature

```
public javax.realtime.ProcessingGroup  
setMaximumCost(RelativeTime cost)  
throws IllegalArgumentException,  
        IllegalAssignmentError
```

Description

Sets the value of `cost`.

Parameters

`cost` The new value for `cost`. When null, an exception is thrown.

Throws

`IllegalArgumentException` when `cost` is null or its time value is less than zero.

Returns

`this`

¹²⁵Section 9.3.1.3

getMinimumCost(RelativeTime)

Signature

```
public javax.realtime.RelativeTime  
getMinimumCost(RelativeTime dest)
```

Description

Gets the value of `minimum`. and returns it in the provided `RelativeTime`¹²⁶ object.

Parameters

dest An instance of `RelativeTime` which will be set to the currently configured `minimum`. If **dest** is null, a new `RelativeTime` will be created in the current allocation context.

Returns

A reference to **dest**, or a newly created object if **dest** is null.

getMinimumCost

Signature

```
public javax.realtime.RelativeTime  
getMinimumCost()
```

Description

Gets the value of `minimum` and returns it in a newly allocated object.
Equivalent to `getMinimumCost(null)`.

Returns

a reference to the value of `minimum`.

setMinimumCost(RelativeTime)

Signature

```
public javax.realtime.ProcessingGroup  
setMinimumCost(RelativeTime cost)  
throws IllegalArgumentException,  
IllegalAssignmentError
```

¹²⁶Section 9.3.1.3

Description

Sets the value of `minimum`.

Parameters

cost The new value for `minimum`. When `null`, an exception is thrown.

Throws

`IllegalArgumentException` when `minimum` is `null` or its time value is less than zero.

Returns

`this`

getCostUnderrunHandler

Signature

```
public javax.realtime.AsyncEventHandler  
getCostUnderrunHandler()
```

Description

Gets the cost underrun handler.

Returns

A reference to an instance of [AsyncEventHandler](#)¹²⁷ that is cost overrun handler of `this`.

setCostUnderrunHandler(AsyncEventHandler)

Signature

```
public javax.realtime.ProcessingGroup  
setCostUnderrunHandler(AsyncEventHandler handler)  
throws IllegalAssignmentError
```

Description

Sets the cost underrun handler.

Parameters

handler This handler is invoked when the `run()` method of and of the the schedulables attempt to execute for more than `cost` time units in any period. When `null`, no handler is attached, and any previous handler is removed.

¹²⁷Section [8.3.3.5](#)

Throws

`IllegalAssignmentError` when `handler` cannot be stored in `this`.

Returns

`this`

getCostOverrunHandler

Signature

```
public javafx.runtime.AsyncEventHandler  
getCostOverrunHandler()
```

Description

Gets the cost overrun handler.

Returns

A reference to an instance of `AsyncEventHandler`¹²⁸ that is cost overrun handler of `this`.

setCostOverrunHandler(AsyncEventHandler)

Signature

```
public javafx.runtime.ProcessingGroup  
setCostOverrunHandler(AsyncEventHandler handler)  
throws IllegalAssignmentError
```

Description

Sets the cost overrun handler.

Parameters

handler This handler is invoked when the `run()` method of and of the the schedulables attempt to execute for more than `cost` time units in any period. When `null`, no handler is attached, and any previous handler is removed.

Throws

`IllegalAssignmentError` when `handler` cannot be stored in `this`.

Returns

`this`

¹²⁸Section 8.3.3.5

enforcingCost

Signature

```
public boolean  
enforcingCost()
```

Description

Determine whether or not cost is being enforced for releases.

Returns

true when enforcing code.

enforceCost

Signature

```
public void  
enforceCost()  
throws UnsupportedOperationException
```

Description

Start cost enforcement at next release, when supported. Subsequent invocations have no effect.

Throws

`UnsupportedOperationException` when cost enforcement is not supported.

getCurrentCost(RelativeTime)

Signature

```
public javax.realtime.RelativeTime  
getCurrentCost(RelativeTime dest)
```

Description

Get the cost used in the current period so far.

Parameters

dest is the instance to use for returning the time. If **dest** is null, the result will be returned in a newly allocated object.

Returns

dest containing the cost of the current period

getLastCost(RelativeTime)

Signature

```
public javax.realtime.RelativeTime  
getLastCost(RelativeTime dest)
```

Description

Get the total cost used in the last period.

Parameters

dest is the instance to use for returning the time. If **dest** is null, the result will be returned in a newly allocated object.

Returns

dest containing the cost of the last period

getGranularity

Signature

```
public long  
getGranularity()
```

Description

Determine the measurement granularity of cost monitoring and cost enforcement.

Returns

the granularity in nanoseconds.

See [Section setGranularity](#)

setGranularity(long)

Signature

```
public javax.realtime.ProcessingGroup  
setGranularity(long nanos)  
throws IllegalArgumentException
```

Description

Set the measurement granularity of cost monitoring and cost enforcement. The system provides a lower bound for this. When **nanos** is below this lower bound,

granularity is silently set to the lower bound. In general, the lower bound is the precision of the realtime clock.

Note that the granularity applies to a single processor. When a processing group spans more than one processor, the precision of cost monitoring or enforcement is this granularity times the number of active processors. This is because more than one task could be running at the same time and cost can be measure at most once per the elapse of this granularity.

Parameters

`nanos` the new granularity in nanoseconds.

Throws

`IllegalArgumentException` when `nanos` is less than one.

Returns

`this`

6.3.3.10 ReleaseParameters

Inheritance

`java.lang.Object`

`ReleaseParameters`

Interfaces

`Cloneable`

`Serializable`

Description

The top-level class for release characteristics used by `Schedulable`¹²⁹. When a reference to a `ReleaseParameters` object is given as a parameter to a constructor of a schedulable, the `ReleaseParameters` object becomes bound to the object being created. Changes to the values in the `ReleaseParameters` object affect the constructed object. When given to more than one constructor, then changes to the values in the `ReleaseParameters` object affect *all* of the associated objects. Note that this is a one-to-many relationship and *not* a many-to-many.

Only changes to an `ReleaseParameters` object caused by methods on that object cause the change to propagate to all schedulables using the object. For instance, invoking `setDeadline` on a `ReleaseParameters` instance will make the change, and then notify that the scheduler that the object has been changed. At that point the object is reconsidered for every SO that uses it. Invoking a method on the `RelativeTime` object that is the deadline for this object may change the

¹²⁹Section 6.3.1.3

time value but it does not pass the new time value to the scheduler at that time. Even though the changed time value is referenced by `ReleaseParameters` objects, it will not change the behavior of the SOs that use the parameter object until a setter method on the `ReleaseParameters` object is invoked, or the parameter object is used in `setReleaseParameters()` or a constructor for a schedulable.

Release parameters use `HighResolutionTime`¹³⁰ values for cost, and deadline. Since the times are expressed as a `HighResolutionTime`¹³¹ values, these values use accurate timers with nanosecond granularity. The actual precision available and even the quantity the timers measure depend on the clock associated with each time value.

The implementation must use modified copy semantics for each `HighResolutionTime`¹³² parameter value. The value of each time object should be treated as when it were copied at the time it is passed to the parameter object, but the object reference must also be retained. For instance, the value returned by `getCost()` must be the same object passed in by `setCost()`, but any changes made to the time value of the cost must not take effect in the associated `ReleaseParameters` instance unless they are passed to the parameter object again, e.g. with a new invocation of `setCost`.

The following table gives the default parameter values for the constructors.

Table 6.8: ReleaseParameter Default Values

Attribute	Default Value
cost	new <code>RelativeTime(0,0)</code>
deadline	no default
overrunHandler	None
missHandler	None
rousable	false
initial event queue length	0

Caution: This class is explicitly unsafe for multithreading when being changed. Code that mutates instances of this class should synchronize at a higher level.

6.3.3.10.1 Constructors

¹³⁰Section 9.3.1.2

¹³¹Section 9.3.1.2

¹³²Section 9.3.1.2

ReleaseParameters(RelativeTime, RelativeTime, AsyncEventHandler, AsyncEventHandler)

Signature

```
protected
ReleaseParameters(RelativeTime cost,
                  RelativeTime deadline,
                  AsyncEventHandler overrunHandler,
                  AsyncEventHandler missHandler)
```

Description

Create a new instance of `ReleaseParameters` with the given parameter values.

Parameters

cost Processing time units per release. On implementations which can measure the amount of time a schedulable object is executed, When null, the default value is a new instance of `RelativeTime(0, 0)`.

deadline The latest permissible completion time measured from the release time of the associated invocation of the schedulable. There is no default for deadline in this class. The default must be determined by the subclasses.

overrunHandler This handler is invoked when an invocation of the schedulable exceeds cost. In the minimum implementation overrunHandler is ignored. When null, no application event handler is executed on cost overrun.

missHandler This handler is invoked when the `run()` method of the schedulable is still executing after the deadline has passed. When null, no application event handler is executed on the miss deadline condition.

Throws

IllegalArgumentException when the time value of cost is less than zero, or the time value of deadline is less than or equal to zero, or the chronograph associated with the cost or deadline parameters is not an instance of `Clock`¹³³.

IllegalAssignmentError when cost, deadline, overrunHandler, or missHandler cannot be stored in this.

ReleaseParameters

Signature

¹³³Section 10.3.2.1

```
protected  
ReleaseParameters()
```

Description

Equivalent to `ReleaseParameters(RelativeTime, RelativeTime, AsyncEventHandler, AsyncEventHandler)`¹³⁴ with the argument list (null, null, null, null).

6.3.3.10.2 Methods

clone

Signature

```
public java.lang.Object  
clone()
```

Description

Return a clone of `this`. This method should behave effectively as when it constructed a new object with clones of the high-resolution time values of `this`.

- The new object is in the current allocation context.
- `clone` does not copy any associations from `this` and it does not implicitly bind the new object to a SO.
- The new object has clones of all high-resolution time values (deep copy).
- References to event handlers are copied (shallow copy.)

Available since RTSJ 1.0.1

getCost

Signature

```
public javafx.runtime.RelativeTime  
getCost()
```

Description

Determine the current value of cost.

¹³⁴Section 6.3.3.10.1

Returns

the object last used to set the cost containing the current value of cost.

getCost(RelativeTime)*Signature*

```
public javax.realtime.RelativeTime  
getCost(RelativeTime value)
```

Description

Determine the current value of cost.

Parameters

value in which to return the cost.

Returns

value or, when **null**, the last object used to set the cost, set to the current value of cost.

getCostOverrunHandler*Signature*

```
public javax.realtime.AsyncEventHandler  
getCostOverrunHandler()
```

Description

Gets a reference to the cost overrun handler.

Returns

A reference to the associated cost overrun handler.

getDeadline*Signature*

```
public javax.realtime.RelativeTime  
getDeadline()
```

Description

Determine the current value of deadline.

Returns

the object last used to set the deadline containing the current value of deadline.

getDeadline(RelativeTime)

Signature

```
public javax.realtime.RelativeTime  
getDeadline(RelativeTime value)
```

Description

Determine the current value of deadline.

Parameters

value in which to return the deadline.

Returns

value or, when **null**, the last object used to set the deadline, set to the current value of deadline.

getDeadlineMissHandler

Signature

```
public javax.realtime.AsyncEventHandler  
getDeadlineMissHandler()
```

Description

Gets a reference to the deadline miss handler.

Returns

A reference to the deadline miss handler.

setCost(RelativeTime)

Signature

```
public javax.realtime.ReleaseParameters  
setCost(RelativeTime cost)
```

Description

Sets the cost value.

When this parameter object is associated with any schedulable object (by being passed through the schedulable's constructor or set with a method such as `RealtimeThread.setReleaseParameters(ReleaseParameters)`¹³⁵) the cost

¹³⁵Section 5.3.2.2.2

of those schedulables is altered as specified by each schedulable's respective scheduler.

Parameters

cost Processing time units per release. On implementations which can measure the amount of time a schedulable is executed, this value is the maximum amount of time a schedulable receives per release. On implementations which cannot measure execution time, it is not possible to determine when any particular object exceeds cost. When `null`, the default value is a new instance of `RelativeTime(0,0)`.

Throws

`IllegalArgumentException` when the time value of **cost** is less than zero, or the clock associated with the **cost** parameters is not the realtime clock.

`IllegalAssignmentError` when **cost** cannot be stored in **this**.

Returns

this

setCostOverrunHandler(AsyncEventHandler)

Signature

```
public javax.realtime.ReleaseParameters
setCostOverrunHandler(AsyncEventHandler handler)
throws UnsupportedOperationException,
    IllegalAssignmentError
```

Description

Sets the cost overrun handler.

When this parameter object is associated with any schedulable object (by being passed through the schedulable's constructor or set with a method such as `RealtimeThread.setReleaseParameters(ReleaseParameters)`¹³⁶) the cost overrun handler of those schedulables is altered as specified by each schedulable's respective scheduler.

Parameters

handler This handler is invoked when an invocation of the schedulable attempts to exceed **cost** time units in a release. A `null` value of **handler** signifies that no cost overrun handler should be used.

Throws

`IllegalAssignmentError` when **handler** cannot be stored in **this**.

¹³⁶Section 5.3.2.2.2

UnsupportedOperationException when cost enforcement is not supported.

Returns

this

setDeadline(RelativeTime)

Signature

```
public javax.realtime.ReleaseParameters  
    setDeadline(RelativeTime deadline)
```

Description

Sets the deadline value.

When this parameter object is associated with any schedulable object (by being passed through the schedulable's constructor or set with a method such as [RealtimeThread.setReleaseParameters\(ReleaseParameters\)](#)¹³⁷) the deadline of those schedulables is altered as specified by each schedulable's respective scheduler.

Parameters

deadline The latest permissible completion time measured from the release time of the associated invocation of the schedulable. The default value of the deadline must be controlled by the classes that extend **ReleaseParameters**.

Throws

IllegalArgumentException when **deadline** is null, the time value of **deadline** is less than or equal to zero, or when the new value of this deadline is incompatible with the scheduler for any associated schedulable.

IllegalAssignmentError when **deadline** cannot be stored in **this**.

Returns

this

setDeadlineMissHandler(AsyncEventHandler)

Signature

```
public javax.realtime.ReleaseParameters  
    setDeadlineMissHandler(AsyncEventHandler handler)
```

Description

¹³⁷Section 5.3.2.2.2

Sets the deadline miss handler.

When this parameter object is associated with any schedulable object (by being passed through the schedulable's constructor or set with a method such as `RealtimeThread.setReleaseParameters(ReleaseParameters)`¹³⁸) the deadline miss handler of those schedulables is altered as specified by each schedulable's respective scheduler.

Parameters

handler This handler is invoked when any release of the schedulable fails to complete before the deadline passes. A `null` value of **handler** signifies that no deadline miss handler should be used.

Throws

`IllegalAssignmentError` when **handler** cannot be stored in **this**.

Returns

this

isRousable

Signature

```
public boolean
isRousable()
```

Description

Determine whether or not a thread interrupt will cause instances of `Schedulable` associated with an instance of this class will be prematurely released.

Note that the rousable state has no effect on instances of `RealtimeThread` which have an instance of `BackgroundParameters` for `ReleaseParameters` or on ordinary event handlers, i.e., those which do not extend `ActiveEvent`¹³⁹. In the former case, there are no releases to interrupt and, in the case, the handler does not have a `ActiveEventDispatcher`¹⁴⁰ to release it.

Returns

`true` when rousable and `false` when not.

Available since RTSJ 2.0

¹³⁸Section 5.3.2.2.2

¹³⁹Section 8.3.1.1

¹⁴⁰Section 8.3.3.1

setRousable(boolean)

Signature

```
public javax.realtime.ReleaseParameters  
    setRousable(boolean value)
```

Description

Dictate whether or not a thread interrupt will cause instances of **Schedulable** associated with an instance of this class will be prematurely released.

Parameters

value is **true** when rousable and **false** when not.

Returns

this

Available since RTSJ 2.0

enforcingCost

Signature

```
public boolean  
    enforcingCost()
```

Description

Determine whether or not cost is being enforced for releases.

Returns

true when enforcing code.

Available since RTSJ 2.0

enforceCost(boolean)

Signature

```
public void  
    enforceCost(boolean value)  
    throws UnsupportedOperationException
```

Description

Set cost enforcement.

Parameters

value true when enforcing code.

Throws

UnsupportedOperationException when cost enforcement is not supported on this platform.

Available since RTSJ 2.0

getEventQueueOverflowPolicy

Signature

```
public javax.realtime.QueueOverflowPolicy  
getEventQueueOverflowPolicy()
```

Description

Gets the behavior of the arrival time queue in the event of an overflow.

Returns

The behavior of the arrival time queue.

Available since RTSJ 2.0

setEventQueueOverflowPolicy(QueueOverflowPolicy)

Signature

```
public javax.realtime.ReleaseParameters  
setEventQueueOverflowPolicy(QueueOverflowPolicy policy)
```

Description

Sets the policy for the arrival time queue for when the insertion of a new element would make the queue size greater than the initial size given in **this**.

Parameters

policy is a queue overflow policy to use for handlers associated with **this**.

Returns

this

Available since RTSJ 2.0.

getInitialQueueLength

Signature

```
public int  
getInitialQueueLength()
```

Description

Gets the initial number of elements the event queue can hold. This returns the initial queue length currently associated with this parameter object. When the overflow policy is **SAVE** the initial queue length may not be related to the current queue lengths of schedulables associated with this parameter object.

Returns

The initial length of the queue.

Available since RTSJ 2.0 replacing `AperiodicParameters.getInitialArrivalTimeQueueLength()`

setInitialQueueLength(int)

Signature

```
public javafx.realtime.ReleaseParameters  
setInitialQueueLength(int initial)
```

Description

Sets the initial number of elements the arrival time queue can hold without lengthening the queue. The initial length of an arrival queue is set when the schedulable using the queue is constructed, after that time changes in the initial queue length are ignored. The queue may have a length of zero, i.e., any event, along with its arrival time, received during a previous release is lost.

Parameters

initial The initial length of the queue.

Throws

`IllegalArgumentException` when **initial** is less than zero.

Returns

this

Available since RTSJ 2.0 replacing `AperiodicParameters.setInitialArrivalTimeQueueLength()`

¹⁴¹Section [B.2.3.2.2](#)

6.3.3.11 RoundRobinScheduler

Inheritance

java.lang.Object
Scheduler
PriorityScheduler
RoundRobinScheduler

Description

Class which represents a priority-based round-robin scheduler.

The default instance of this scheduler (returned by `instance()`¹⁴²) represents the RTSJ-specified round-robin scheduler.

Available since RTSJ 2.0

6.3.3.11.1 Methods

instance

Signature

```
public static javax.realtime.RoundRobinScheduler  
instance()
```

Description

Return a reference to the distinguished instance of `RoundRobinScheduler` which is the RTSJ-specified round-robin scheduler.

Throws

`UnsupportedOperationException` if this platform has no default round-robin scheduler.

Returns

A reference to the distinguished instance of `RoundRobinScheduler`

¹⁴²Section 6.3.3.11.1

setQuantum(RelativeTime)

Signature

```
public javax.realtime.RoundRobinScheduler  
    setQuantum(RelativeTime quantum)  
    throws UnsupportedOperationException,  
           IllegalArgumentException
```

Description

Set the quantum of this instance of `RoundRobinScheduler`. This takes effect at the end of the current quantum.

Parameters

quantum The new quantum to use. Copy semantics are used for this argument, and future changes to **quantum** will not affect this scheduler unless it is again passed to `setQuantum()`.

Throws

`UnsupportedOperationException` if this scheduler's quantum is not configurable at runtime.

`IllegalArgumentException` if the provided quantum is null, less than zero, or not appropriate for this platform.

Returns

this

getQuantum

Signature

```
public javax.realtime.RelativeTime  
    getQuantum()
```

Description

Get the quantum of this instance of `RoundRobinScheduler`.

Returns

a newly-allocated `RelativeTime` containing the currently-configured quantum of this scheduler.

getQuantum(RelativeTime)

Signature

```
public javax.realtime.RelativeTime  
getQuantum(RelativeTime dest)
```

Description

Get the quantum of this instance of RoundRobinScheduler.

Parameters

dest return the quantum in **dest** . When **dest** is **null**, allocate a new **RelativeTime**¹⁴³ instance to hold the returned value.

Returns

The currently-configured quantum of this scheduler.

getMaxPriority

Signature

```
public int  
getMaxPriority()
```

Description

Gets the maximum priority available for a schedulable managed by this scheduler.

Returns

The value of the maximum priority.

getMinPriority

Signature

```
public int  
getMinPriority()
```

Description

Gets the minimum priority available for a schedulable managed by this scheduler.

Returns

The minimum priority used by this scheduler.

¹⁴³Section 9.3.1.3

getNormPriority

Signature

```
public int  
getNormPriority()
```

Description

Gets the normal priority available for a schedulable managed by this scheduler.

Returns

The value of the normal priority.

getPolicyName

Signature

```
public java.lang.String  
getPolicyName()
```

Description

Gets the policy name of `this`.

Returns

The policy name (Fixed Priority Round Robin) as a string.

reschedule(Thread, int)

Signature

```
public void  
reschedule(Thread thread,  
            int priority)
```

Description

Promotes a `java.lang.Thread` to realtime priority under this scheduler. The affected thread will be scheduled as if it were a `RealtimeThread`¹⁴⁴ of the given priority. This does not make the affected thread a `RealtimeThread`, so it will not have access to facilities reserved for instances of `RealtimeThread`.

The method `Thread.setPriority(int)` can be used to reschedule back to the conventional Java priority levels.

¹⁴⁴Section 5.3.2.2

Parameters

thread The thread to promote to realtime scheduling.

priority An integer priority equivalent to a priority set via [PriorityParameters](#)¹⁴⁵ on a `RealtimeThread`.

Throws

`IllegalArgumentException` when **thread** is null or **priority** is not between [getMinPriority\(\)](#)¹⁴⁶ and [getMaxPriority\(\)](#)¹⁴⁷, inclusive.

6.3.3.12 Scheduler**Inheritance**

java.lang.Object
[Scheduler](#)

Description

An instance of **Scheduler** manages the execution of schedulables.

Subclasses of **Scheduler** are used for alternative scheduling policies and should define an `instance()` class method to return the default instance of the subclass. The name of the subclass should be descriptive of the policy, allowing applications to deduce the policy available for the scheduler obtained via [Scheduler.getDefaultScheduler](#)¹⁴⁸ (e.g., `EDFScheduler`).

6.3.3.12.1 Constructors**Scheduler***Signature*

protected
Scheduler()

Description

Create an instance of **Scheduler**.

¹⁴⁵Section [6.3.3.7](#)

¹⁴⁶Section [6.3.3.11.1](#)

¹⁴⁷Section [6.3.3.11.1](#)

¹⁴⁸Section [6.3.3.12.2](#)

6.3.3.12.2 Methods

getDefaultScheduler

Signature

```
public static javax.realtime.Scheduler  
getDefaultScheduler()
```

Description

Gets a reference to the default scheduler.

Returns

A reference to the default scheduler.

setDefaultScheduler(Scheduler)

Signature

```
public static void  
setDefaultScheduler(Scheduler scheduler)
```

Description

Sets the default scheduler. This is the scheduler given to instances of schedulables when they are constructed by a Java thread. The default scheduler is set to the required [PriorityScheduler](#)¹⁴⁹ at startup.

Parameters

scheduler The `Scheduler` that becomes the default scheduler assigned to new schedulables created by Java threads. When `null` nothing happens.

Throws

`SecurityException` when the caller is not permitted to set the default scheduler.

inSchedulableExecutionContext

Signature

```
public static boolean  
inSchedulableExecutionContext()
```

¹⁴⁹Section [6.3.3.8](#)

Description

Determine whether the current calling context is a [Schedulable](#)¹⁵⁰: [Realtime-Thread](#)¹⁵¹ or [AsyncBaseEventHandler](#)¹⁵².

Returns

`true` when yes and `false` otherwise.

Available since RTSJ 2.0

currentSchedulable

Signature

```
public static javax.realtime.Schedulable  
currentSchedulable()
```

Description

Get the current execution context when called from a [Schedulable](#)¹⁵³ execution context.

Throws

`ClassCastException` when the caller is not a [Schedulable](#)¹⁵⁴

Returns

the current [Schedulable](#)¹⁵⁵.

Available since RTSJ 2.0

getPolicyName

Signature

```
public abstract java.lang.String  
getPolicyName()
```

Description

¹⁵⁰Section [6.3.1.3](#)

¹⁵¹Section [5.3.2.2](#)

¹⁵²Section [8.3.3.3](#)

¹⁵³Section [6.3.1.3](#)

¹⁵⁴Section [6.3.1.3](#)

¹⁵⁵Section [6.3.1.3](#)

Gets a string representing the policy of **this**. The string value need not be interned, but it must be created in a memory area that does not cause an illegal assignment error when stored in the current allocation context and does not cause a **MemoryAccessError**¹⁵⁶ when accessed.

Returns

A **String** object which is the name of the scheduling policy used by **this**.

6.3.3.13 SchedulingGroup

Inheritance

java.lang.Object
 java.lang.ThreadGroup
 SchedulingGroup

Description

An enhanced **ThreadGroup** in which a **Schedulable**¹⁵⁷ may be started. Limits for what realtime scheduler and scheduling parameters can be enforced on all tasks in this group. A normal **ThreadGroup** may not contain instance of **Schedulable**¹⁵⁸, but may contain other instances of **SchedulingGroup** to form a hierarchy. Every task is in some instance of **ThreadGroup** and every instance of **Schedulable** is in some instance of **SchedulingGroup**.

Available since RTSJ 2.0

6.3.3.13.1 Constructors

SchedulingGroup(SchedulingGroup, String)

Signature

```
public  
    SchedulingGroup(SchedulingGroup parent,  
                    String name)
```

¹⁵⁶Section 15.2.3.3

¹⁵⁷Section 6.3.1.3

¹⁵⁸Section 6.3.1.3

Description

Create a new scheduling group.

Parameters

parent is the parent group of the new group

name is the name of the new group

Throws

IllegalStateException when the parent **ThreadGroup** instance is not an instance of **SchedulingGroup**.

IllegalAssignmentError when the parent **ThreadGroup** instance is not assignable to this.

SchedulingGroup(String)

Signature

```
public  
SchedulingGroup(String name)  
throws IllegalStateException,  
       IllegalAssignmentError
```

Description

Create a new group with the current **ThreadGroup** instance as its parent, so long as it is an instance of **SchedulingGroup**.

Parameters

name is the name of the new group

Throws

IllegalStateException when the parent **ThreadGroup** instance is not an instance of **SchedulingGroup**.

IllegalAssignmentError when the parent **ThreadGroup** instance is not assignable to this.

6.3.3.13.2 Methods

getMaxEligibility

Signature

```
public javax.realtime.SchedulingParameters  
getMaxEligibility()
```

Description

Find the upper bound on scheduling eligibility that tasks in this group may have. For example, when it is an instance of **PriorityParameters**, it gives the maximum base priority any task in this group.

Returns

the scheduling parameter instance denoting the upper bound on the scheduling eligibility of threads in this group, **null** when no such bound has been specified.

setMaxEligibility(SchedulingParameters)

Signature

```
public javax.realtime.SchedulingGroup  
setMaxEligibility(SchedulingParameters parameters)  
throws IllegalStateException
```

Description

Set the upper bound on scheduling eligibility that tasks in this group may have. For example, when it is an instance of **PriorityParameters**, it sets the maximum base priority any task in this group may have. When a task in the group has a higher eligibility than specified in **parameters**, the task's eligibility is silently set to the max specified in **parameters**.

When the new eligibility is higher than that of any parent's eligibility, then eligibility is set to the minimum of those priorities. When a child of this **SchedulingGroup** has a higher max eligibility than specified in **parameters**, its max eligibility is silently set to the max specified in **parameters** as if **setMaxEligibility** were invoked on it recursively.

When a task in this **SchedulingGroup** or a child of this **SchedulingGroup** has previously had its maximum eligibility reduced by a call to this method, setting a higher maximum eligibility via this method will not automatically reraise its eligibility.

Parameters

parameters the scheduling parameter instance denoting the new upper bound on the scheduling eligibility of threads in this group.

Throws

`IllegalStateException` when `parameters` are not consistent with the scheduler type.

`IllegalArgumentException` when `parameters` is a higher eligibility than the max eligibility enforced by a `SchedulingParameters` above `this` in the hierarchy.

Returns

`this`

getScheduler

Signature

```
public java.lang.Class<javax.realtime.Scheduler>  
getScheduler()
```

Description

Find the type of scheduler tasks in this group may use. The scheduler of each thread must be an instance of the type returned. The default is `class<Scheduler>`, but it may be set to any subtype.

Returns

the scheduler type

setScheduler(Class)

Signature

```
public javax.realtime.SchedulingGroup  
setScheduler(java.lang.Class<javax.realtime.Scheduler> type)
```

Description

Limit the schedulers that may be used for tasks in this group.

Parameters

`type` is the type of scheduler of which the schedulers of all tasks must be instances.

Throws

`IllegalStateException` when a thread in the group has a scheduler that is not an instance of `type` or `getMaxEligibility`¹⁵⁹ returns parameters that are inconsistent with the scheduler type.

Returns

¹⁵⁹Section 6.3.3.13.2

this

visitChildren(Predicate)

Signature

```
public boolean
visitChildren(java.util.function.Predicate<java.lang.ThreadGroup> visitor)
```

Description

Perform some operation on all the children of the current group. The traversal of the children continues as long as `visitor` return `true`. Thus the traversal can be prematurely ended by `visitor` returning `false`, e.g., when a particular element is found.

Parameters

`visitor` the function to be called on each child thread group.

6.3.3.14 SchedulingParameters

Inheritance

java.lang.Object
[SchedulingParameters](#)

Interfaces

Cloneable
 Serializable

Description

Subclasses of `SchedulingParameters` ([PriorityParameters](#)¹⁶⁰, [ImportanceParameters](#)¹⁶¹, and any others defined for particular schedulers) provide the parameters to be used by the [Scheduler](#)¹⁶². Changes to the values in a parameters object affects the scheduling behavior of all the [Schedulable](#)¹⁶³ objects to which it is bound.

Caution: This class is explicitly unsafe for multithreading when being changed. Code that mutates instances of this class should synchronize at a higher level.

¹⁶⁰Section [6.3.3.7](#)

¹⁶¹Section [6.3.3.5](#)

¹⁶²Section [6.3.3.12](#)

¹⁶³Section [6.3.1.3](#)

6.3.3.14.1 Constructors

SchedulingParameters

Signature

```
protected  
SchedulingParameters()
```

Description

Create a new instance of `SchedulingParameters`.

Available since RTSJ 1.0.1

6.3.3.14.2 Methods

clone

Signature

```
public java.lang.Object  
clone()
```

Description

Return a clone of **this**. This method should behave effectively as if it constructed a new object with clones of the high-resolution time values of **this**.

- The new object is in the current allocation context.
- **clone** does not copy any associations from **this** and it does not implicitly bind the new object to a SO.
- The new object has clones of all high-resolution time values (deep copy).
- References to event handlers are copied (shallow copy.)

Available since RTSJ 1.0.1

isCompatible(Class)

Signature

```
public boolean
isCompatible(java.lang.Class<javax.realtime.Scheduler> type)
```

Description

Determine whether **this** scheduling parameters can be used by tasks scheduled by instances of **type**.

Parameters

type of scheduler to check against

Returns

true when and only when **this** can be used with **type** as the scheduler.

Available since RTSJ 2.0

6.3.3.15 SporadicParameters

Inheritance

```
java.lang.Object
  ReleaseParameters
    AperiodicParameters
      SporadicParameters
```

Description

A notice to the scheduler that the associated schedulable will be released aperiodically but with a minimum time between releases.

When a reference to a **SporadicParameters** object is given as a parameter to a schedulable's constructor or passed as an argument to one of the schedulable's setter methods, the **SporadicParameters** object becomes the release parameters object bound to that schedulable. Changes to the values in the **SporadicParameters** object affect that schedulable object. When bound to more than one schedulable then changes to the values in the **SporadicParameters** object affect *all* of the associated objects. Note that this is a one-to-many relationship and *not* a many-to-many.

The implementation must use modified copy semantics for each **HighResolutionTime**¹⁶⁴ parameter value. The value of each time object should be treated as when it were copied at the time it is passed to the parameter object, but the

¹⁶⁴Section 9.3.1.2

object reference must also be retained. Only changes to a `SporadicParameters` object caused by methods on that object cause the change to propagate to all schedulables using the parameter object. For instance, calling `setCost` on a `SporadicParameters` object will make the change, then notify that the scheduler that the parameter object has changed. At that point the object is reconsidered for every SO that uses it. Invoking a method on the `RelativeTime` object that is the cost for this object may change the cost but it does not pass the change to the scheduler at that time. That change must not change the behavior of the SOs that use the parameter object until a setter method on the `SporadicParameters` object is invoked, or the parameter object is used in `setReleaseParameters()` or a constructor for an SO.

The following table gives the default parameter values for the constructors.

Table 6.9: `SporadicParameters` Default Values

Attribute	Value
minInterarrival time	No default. A value must be supplied
cost	new <code>RelativeTime(0,0)</code>
deadline	new <code>RelativeTime(mit)</code>
overrunHandler	None
missHandler	None
rounable	false
MIT violation policy	SAVE
Arrival queue overflow policy	SAVE
Initial arrival queue length	0

This class enables the application to specify one of four possible behaviors that indicate what to do when an arrival occurs that is closer in time to the previous arrival than the value given in this class as minimum interarrival time, what to do when, for any reason, the queue overflows, and the initial size of the queue.

Caution: This class is explicitly unsafe for multithreading when being changed. Code that mutates instances of this class should synchronize at a higher level.

6.3.3.15.1 Fields

6.3.3.15.2 Constructors

SporadicParameters(RelativeTime, RelativeTime, RelativeTime, AsyncEventHandler, AsyncEventHandler, boolean)

Signature

```
public  
SporadicParameters(RelativeTime minInterarrival,  
                    RelativeTime cost,  
                    RelativeTime deadline,  
                    AsyncEventHandler overrunHandler,  
                    AsyncEventHandler missHandler,  
                    boolean rousable)
```

Description

Create a `SporadicParameters` object.

Available since RTSJ 2.0

Parameters

- minInterarrival** The release times of the schedulable will occur no closer than this interval. This time object is treated as if it were copied. Changes to `minInterarrival` will not effect the `SporadicParameters` object. There is no default value. When `minInterarrival` is `null` an illegal argument exception is thrown.
- cost** Processing time per release. On implementations which can measure the amount of time a schedulable is executed, this value is the maximum amount of time a schedulable receives per release. When `null`, the default value is a new instance of `RelativeTime(0,0)`.
- deadline** The latest permissible completion time measured from the release time of the associated invocation of the schedulable. When `null`, the default value is a new instance of `minInterarrival`: `new RelativeTime(minInterarrival)`.
- overrunHandler** This handler is invoked when an invocation of the schedulable exceeds `cost`. Not required for minimum implementation. When `null` no overrun handler will be used.
- missHandler** This handler is invoked when the `run()` method of the schedulable is still executing after the deadline has passed. When `null`, no deadline miss

handler will be used.

`reusable` determines whether or not an instance of `Schedulable` can be prematurely released by a thread interrupt.

Throws

`IllegalArgumentException` when `minInterarrival` is null or its time value is not greater than zero, or the time value of `cost` is less than zero, or the time value of `deadline` is not greater than zero, or when the chronograph associated with `deadline` and `minInterarrival` parameters are not identical or not an instance of `Clock`¹⁶⁵.

`IllegalAssignmentError` when `minInterarrival`, `cost`, `deadline`, `overflowHandler` or `missHandler` cannot be stored in this.

SporadicParameters(RelativeTime, RelativeTime, RelativeTime, AsyncEventHandler, AsyncEventHandler)

Signature

```
public
SporadicParameters(RelativeTime minInterarrival,
                   RelativeTime cost,
                   RelativeTime deadline,
                   AsyncEventHandler overflowHandler,
                   AsyncEventHandler missHandler)
```

Description

Equivalent to `SporadicParameters(RelativeTime, RelativeTime, RelativeTime, AsyncEventHandler, AsyncEventHandler, boolean)`¹⁶⁶ with an argument list of (`minInterarrival`, `cost`, `deadline`, `overflowHandler`, `missHandler`, `false`).

SporadicParameters(RelativeTime, RelativeTime, AsyncEventHandler, boolean)

Signature

¹⁶⁵Section 10.3.2.1

¹⁶⁶Section 6.3.3.15.2

```
public  
SporadicParameters(RelativeTime minInterarrival,  
                    RelativeTime deadline,  
                    AsyncEventHandler missHandler,  
                    boolean rousable)
```

Description

Equivalent to `SporadicParameters(RelativeTime, RelativeTime, RelativeTime, AsyncEventHandler, AsyncEventHandler, boolean)`¹⁶⁷ with an argument list of (minInterarrival, null, deadline, null, missHandler, rousable).

Available since RTSJ 2.0

SporadicParameters(RelativeTime)

Signature

```
public  
SporadicParameters(RelativeTime minInterarrival)
```

Description

Equivalent to `SporadicParameters(RelativeTime, RelativeTime, RelativeTime, AsyncEventHandler, AsyncEventHandler, boolean)`¹⁶⁸ with an argument list of (minInterarrival, null, null, null, null, false).

Available since RTSJ 1.0.1

6.3.3.15.3 Methods

getMinimalInterarrival

Signature

¹⁶⁷Section 6.3.3.15.2

¹⁶⁸Section 6.3.3.15.2

```
public javax.realtime.RelativeTime  
getMinimalInterarrival()
```

Description

Determine the current value of minimal interarrival.

Returns

the object last used to set the minimal interarrival containing the current value of minimal interarrival.

getMinimumInterarrival(RelativeTime)

Signature

```
public javax.realtime.RelativeTime  
getMinimumInterarrival(RelativeTime value)
```

Description

Determine the current value of minimum interarrival.

Returns

value or, when **null**, the last object used to set the minimal interarrival, set to the current value of minimal interarrival.

Available since RTSJ 2.0

setMinimumInterarrival(RelativeTime)

Signature

```
public javax.realtime.SporadicParameters  
setMinimumInterarrival(RelativeTime minimum)
```

Description

Set the minimum interarrival time.

Parameters

minimum The release times of the schedulable will occur no closer than this interval.

Throws

IllegalArgumentException when **minimum** is **null** or its time value is not greater than zero.

IllegalAssignmentError when **minimum** cannot be stored in **this**.

Returns

this

setMinimumInterarrivalPolicy(MinimumInterarrivalPolicy)*Signature*

```
public javafx.realtime.SporadicParameters  
    setMinimumInterarrivalPolicy(MinimumInterarrivalPolicy policy)
```

Description

Sets the policy for handling the arrival time queue when the new arrival time is closer to the previous arrival time than the minimum interarrival time given in **this**.

Parameters

policy is the current policy for MIT violations.

Available since RTSJ 2.0

getMinimumInterarrivalPolicy*Signature*

```
public javafx.realtime.MinimumInterarrivalPolicy  
    getMinimumInterarrivalPolicy()
```

Description

Gets the arrival time queue policy for handling minimal interarrival time underflow.

Returns

The minimum interarrival time violation behavior as a string.

Available since RTSJ 2.0

setEventQueueOverflowPolicy(QueueOverflowPolicy)*Signature*

```
public javafx.realtime.SporadicParameters  
    setEventQueueOverflowPolicy(QueueOverflowPolicy policy)
```

throws `IllegalArgumentException`

Description

Sets the policy for the arrival time queue for when the insertion of a new element would make the queue size greater than the initial size given in `this`.

Parameters

`policy` the new overflow policy to use.

Throws

`IllegalArgumentException` when `policy` is `QueueOverflowPolicy.DISABLE`¹⁶⁹.

Returns

`this`

6.4 Rationale

As specified, the required semantics of this section establish a scheduling policy that is very similar to the scheduling policies found on the vast majority of realtime operating systems and kernels in commercial use today. The semantics for the base scheduler accommodate existing practice, which is a stated goal of the effort.

There is an important division between priority schedulers that force periodic context switching between tasks at the same priority, and those that do not cause these context switches. By not specifying time slicing[1] behavior this specification calls for the latter type of priority scheduler as the base scheduler: `FirstInFirstOutScheduler`. The specification supplies a second scheduler, `RoundRobinScheduler`, for cases where time slicing behavior is desired. In POSIX terms, `SCHED_FIFO` meets the RTSJ requirements for the base scheduler, and `SCHED_RR` meets the requirements for the round-robin scheduler.

Although a system may not implement the first release (start) of a schedulable as unblocking that schedulable, under the base scheduler those semantics apply; i.e., the schedulable is added to the tail of the queue for its active priority.

Some research shows that, given a set of reasonable common assumptions, 32 distinct priority levels are a reasonable choice for close-to-optimal scheduling efficiency when using the rate-monotonic priority assignment algorithm on a single processor system (256 priority levels provide better efficiency). This specification requires at least 28 distinct priority levels as a compromise noting that implementations of this specification will exist on systems with logic executing outside of the Java Virtual Machine and may need priorities above, below, or both for system activities.

¹⁶⁹Section 6.3.2.2.1

The default behavior for implementations that support cost monitoring and enforcement is that a schedulable receives no more than `cost` units of CPU time during each release. The programmer must explicitly change the cost attribute to override the scheduler. The RTSJ allows schedulables to self suspend during a release, in addition to that which might be necessary to acquire a lock. These self suspensions must be time bounded.

Any self suspension which is not time bounded may undermine the cost enforcement model specified in this document, as it may result in a schedulable suspending beyond its next release event. This can result in more time being allocated than any associated schedulability analysis might assume. See Dos Santos and Wellings for a full discussion on the problem [4].

Cost enforcement may be deferred while the overrun schedulable holds locks that are out of application control, such as locks used to protect garbage collection. Applications should include the resulting jitter in any analysis that depends on cost enforcement.

6.4.1 **SchedulingGroup and ProcessingGroup**

The **SchedulingGroup** and **ProcessingGroup** classes were added in RTSJ 2.0 to both support the notion of a subsystem constrained by the greater system configuration and generalize the existing notion of cost monitoring and enforcement for schedulables to groups of schedulables. In addition, they provide a way to enable Java threads to be elevated to realtime scheduling priorities in a controlled fashion.

A combination of security manager policy and the **SchedulingGroup** hierarchy may be used to constrain the maximum priority directly configurable by an entire subsystem. To achieve this, a **SchedulingGroup** with an appropriate maximum priority must be created, the security manager must be configured to disallow threads in that **SchedulingGroup** from accessing their parent **SchedulingGroup**, and all threads for the subsystem must be created in that **SchedulingGroup**. This tactic may even be used recursively. Similar practice can be used with **ProcessingGroup** to constrain the maximum execution time allowable to a subsystem, or other properties configurable in a processing group.

As previously mentioned, a motivation for adding **SchedulingGroup** as a subclass of **ThreadGroup** is to clarify the relationship between Java threads and realtime schedulers. In order to obtain realtime priorities, a Java thread must belong to a **SchedulingGroup**. Its access to realtime scheduling is then restricted (with the exception of priority inversion avoidance protocols, which ignore such restrictions) by the configuration of its **SchedulingGroup**. This enables Java threads to obtain realtime priorities in a controlled and predictable fashion. Likewise, realtime threads (but not necessarily other schedulables) may obtain nonrealtime conventional Java priorities by calling `Thread.setPriority()` on their **RealtimeThread** object. To

start a realtime thread with a nonrealtime priority, this call must be made prior to the time at which the realtime thread is started.

A `ProcessingGroup` can also be used to apply cost monitoring and enforcement to a collection of standard Java threads. However, note that placing a Java thread directly in a `ProcessingGroup`, which is an instance of `SchedulingGroup`, may allow it to obtain realtime priorities. This can be avoided by placing the Java threads in a Java `ThreadGroup` which is in turn the child of an appropriately-configured `ProcessingGroup` and applying security manager restrictions.

6.4.2 Multiprocessor Support

The support that the RTSJ provides for multiprocessor systems is primarily constrained by the support it can expect from the underlying operating system. The following have had the most impact on the level of support that has been specified.

1. The notion of processor *affinity* is common across operating systems and has become the accepted way to specify the constraints on which processor a thread can execute. In some sense, processor affinities can be viewed as additional release or scheduling parameters. However, to add them to the parameter classes requires the support to be distributed throughout the specification with a proliferation of new constructor methods. To avoid this, support is grouped together within the `Affinity` class. The class also provides the addition of processor affinity support to Java threads without modifying the thread object's visible API.
2. The range of processors on which global scheduling is possible is dictated by the operating system. For SMP architectures, global scheduling across all the processors in the system is typically supported. However, an application and an operator can constrain threads and processes to execute only within a subset of the processors. As the number of processors increase, the scalability of global scheduling is called into question. Hence, for NUMA architectures some partitioning of the processors is likely to be performed by the OS. Hence, global scheduling across all processors will not be possible in these systems. For these reasons, the RTSJ supports an array of *predefined* affinities. These are implementation-defined. They can be used either to reflect the scheduling arrangement of the underlying OS or they can be used by the system designer to impose defaults for, say, Java threads, extraheap realtime schedulables etc. A program is only allowed to dynamically create new affinities with cardinality of one. This restriction reflects the concern that not all operating systems will support multiprocessor affinities.
3. Many OSs give system operators command-level dynamic control over the set of processors allocated to a processes. Consequently, the realtime JVM has no control over whether processors are dynamically added or removed from its OS

process. Predictability is a prime concern of the RTSJ. Clearly, dynamic changes to the allocated processors will have a dramatic, and possibly catastrophic, effect on the ability of the program to meet timing requirements. Hence, the RTSJ assumes that the processor set allocated to the RTSJ process does not change during its execution. A system that is capable of such manipulations should not exercise it on RTSJ processes.

4. The reason the expert group decided not to add affinities to scheduling parameters is that ASEH do not have a single server thread, hence forcing a particular affinity would complicate the implementation.

6.4.3 Impact of Clock Granularity

All time-triggered computation can suffer from release jitter. This is defined to be the variation in the actual time the computation becomes available for execution from its scheduled release time. The amount of release jitter depends on two factors. The first is the granularity of the clock/timer used to trigger the release. For example, a periodic event handler that is due to be released at absolute time T will actually be released at time $T + \delta$. δ is the difference between T and the first time the timer clock advances to T_0 , where $T_0 \geq T$. The upper bound of δ is the value returned from calling the `getResolution` method of the associated clock. It is for this reason that the implementation of release times for periodic activities must use absolute rather than relative time values, in order to avoid the drift accumulating.

The second contribution to release jitter is also related to the clock/timer. It is the duration of interval between T_0 being signaled by the clock/timer and the time this event is noticed by the underlying operating system or platform (perhaps because interrupts have been disabled). A compliant implementation of SCJ should document the maximum value of δ for the realtime clock.

6.4.4 Deadline Miss Detection

Although RTSJ supports deadline miss detection, it is important to understand the intrinsic limitations of the facility. The SCJ facility is supported using a time-triggered event. All time-triggered computation can suffer from release jitter. Hence, any deadline miss handler may not be released until sometime after the deadline has expired. The handlers actual execution will depend on its priority relative to other schedulables.

A related limitation is that a deadline can be missed but not detected. This can occur when the deadline has been set at a smaller granularity than the detecting timer. Consider an absolute deadline of D . Suppose that the next absolute time that the timer can recognize is $D + \delta$. When the associate thread finishes after D but before $D + \delta$, it will have missed its deadline, but this miss will have been undetected.

A third limitation is due to the inherent race condition that is present when checking for deadline misses. A deadline miss is defined to occur when a schedulable has not completed the computation associated with its release before its deadline. This completion event is signaled in the application code by the return of the `handleAsyncEvent` method or a call to `waitForNextRelease` etc. When this occurs, the infrastructure reschedules/cancels the timing event that signals the miss of a deadline. This is clearly a race condition. The timer event could fire between the last statement the completion event and the rescheduling/canceling of the timer event. Hence a deadline miss could be signaled when arguably the application had performed all of its computation.

Chapter 7

Synchronization

One of the strengths of Java is its language support for multithreading. This requires synchronization. In a realtime system, there are additional requirement on this synchronization. Therefore this specification not only tightens the semantics of the synchronization declarations, but it also provides addition classes that specifically manage synchronization.

This specification strengthens the semantics of Java **synchronized** code by mandating monitor execution eligibility control, commonly referred to as priority inversion control. The **MonitorControl** class is defined as the superclass of all such execution eligibility control algorithms. Its subclasses **PriorityInheritance** and **PriorityCeilingEmulation** avoid unbounded priority inversions, which would be unacceptable in realtime systems.

The classes described below provide two main services.

1. They enable the setting of a priority inversion control policy either as the default or for specific objects.
2. They also provide wait-free communication between schedulables (especially instances of **Schedulable**, whose **mayUseHeap** is **false**) and regular Java threads.

These classes establish a framework for priority inversion management that applies to priority-oriented schedulers in general, and a specific set of requirements for the base priority scheduler. The wait-free queue classes provide safe, concurrent access to data shared between instances of schedulable objects without heap access and schedulable objects subject to garbage collection delays.

7.1 Definitions

Scheduling Eligibility Inversion — When a more important task is blocked by a less important task. This is usually caused by synchronization, where a

more important task must wait for a less important task to release a required resource, which can in turn be blocked by a task of intermediate importance. The classical example is priority inversion in a system with a priority-based scheduler.

Governed by — An object `A` that has been assigned (either by default or via an explicit method call) to the `MonitorControlPolicy` α is said to be *governed by* α .

Active Priority — The priority of a task used for scheduling at any given time. It is the maximum of the tasks's current base priority and any priority boosting due to priority inversion avoidance mechanisms. The base priority can be temporarily reduced by cost enforcement.

7.2 Semantics

Synchronization semantics has two main aspects: monitor control and scheduling. The first determines which inversion avoidance is to use. The second determines how it is done. Since, only priority-based schedulers are defined in the RTSJ, the semantics is only completely defined for priority-based schedulers.

7.2.1 Monitor Control

The specification provides for two monitor control policies with the following semantics.

1. The initial default monitor control policy shall be `PriorityInheritance`. The default policy can be altered by using the `setMonitorControl()` method.
2. Notwithstanding the preceding rule, an RTSJ implementation may allow the program to establish a different initial default monitor control policy at JVM startup. The program can query the initial default monitor control policy via the method `RealtimeSystem.getInitialMonitorControl`.
3. The `PriorityCeilingEmulation` monitor control policy is also required.
4. An implementation that provides any additional `MonitorControl` subclasses must document their effects, particularly with respect to priority inversion control.
5. An object's monitor control policy affects *each* task that attempts to lock the object; i.e., regular Java threads as well as schedulables.
6. When a task enters synchronized code, the target object's monitor control policy must be supported by the thread schedulable's scheduler; otherwise an `IllegalSchedulableStateException` is thrown. An implementation that defines a new `MonitorControl` subclass must document which schedulers, if any, do not support this policy.

7. Since priorities in the interrupt priority range must be implemented by masking hardware interrupts, a thread which enters a monitor with an interrupt priority as its ceiling will cause the corresponding hardware interrupts to be masked until the monitor is exited.

7.2.2 Priority Schedulers

The two schedulers provided by the RTSJ must both handle synchronization in the same way. All tasks governed by these schedulers are subject to the following semantics when they synchronize on objects governed by monitor control policies defined in this section.

1. Each task has a *base priority* and an *active priority*. A task that holds a lock on a PCE-governed object also has a *ceiling priority*.
2. The *base priority* for a task is limited by the maximum priority of its scheduling groups' maximum scheduling parameters.
3. The *active priority* for a task is independent of its scheduling groups.
4. The *base priority* for a task `t` is initially the priority that `t` has when it is created. The base priority is updated (immediately) as an effect of invoking any of the following methods:
 - (a) `pparam.setPriority(prio)`, where `t` is a schedulable with `pparams` as its `SchedulingParameters` and `pparams` is an instance of `PriorityParameters` or one of its subclasses, where the new base priority is `prio`;
 - (b) `t.setSchedulingParameters(pparams)`, where `t` is a schedulable and `pparams` is an instance of `PriorityParameters`, where the new base priority is `pparams.getPriority()`;
 - (c) `t.setPriority(prio)`, when `t` is a schedulable object the new base priority is `prio`, and when it is a Java thread the new base priority is the lesser of `prio` and the maximum priority for `t`'s thread group; and
 - (d) `sg.setMaxEligibility(pparams)`, when `sg` is in `t`'s `SchedulingGroup` hierarchy and the priority of `pparams` is less than the current base priority of `t`, where the new base priority is the priority specified in `pparams` as a result of setting the task's scheduling parameters to `pparams`.
5. When the task `t` does not hold any locks, its active priority is the same as its base priority. In such a situation, modification of the priority of `t` through an invocation of any of the above priority-setting methods for `t` causes `t` to be placed at the tail of its relevant queue (ready, blocked on a particular object, etc.) at its new priority when the new priority is higher than the old priority, and at the beginning otherwise.
6. When task `t` holds one or more locks, then `t` has a set of *priority sources*. The *active priority* for `t` at any point in time is the maximum of the priorities associated with all of these sources. The priority sources resulting from the

monitor control policies defined in this section, and their associated priorities for a schedulable \mathbf{t} , are as follows:

- (a) *Source* \mathbf{t} itself
 Associated Priority The base priority for \mathbf{t}
 Note This may have been changed (either synchronously or asynchronously) while \mathbf{t} has been holding its lock(s).
- (b) *Source* Each object locked by \mathbf{t} and governed by a **PriorityCeilingEmulation** policy
 Associated Priority The maximum value `ceil`, where `ceil` is the ceiling of a **PriorityCeilingEmulation** policy governing an object locked by \mathbf{t} .
 Note This value is also referred to as the *ceiling priority* for \mathbf{t} .
- (c) *Source* Each task attempting to synchronize on an object locked by \mathbf{t} and governed by a **PriorityInheritance** policy
 Associated Priority The maximum active priority over all such threads and schedulables
 Note This rule accounts for recursive priority inheritance.
- (d) *Source* Each task attempting to synchronize on an object locked by \mathbf{t} and governed by a **PriorityCeilingEmulation** policy.
 Associated Priority The maximum active priority over all such threads and schedulables
 Note This rule, which in effect allows a **PriorityCeilingEmulation** lock to behave like a **PriorityInheritance** lock, helps avoid unbounded priority inversions that could otherwise occur in the presence of nested synchronizations involving a mix of **PriorityCeilingEmulation** and **PriorityInheritance** policies.

- 7. The addition of a priority source for \mathbf{t} either leaves \mathbf{t} 's active priority unchanged, or increases it. When \mathbf{t} 's active priority is unchanged, \mathbf{t} 's status in its relevant queue(s), e.g., blocked waiting for some object, is not affected. When \mathbf{t} 's active priority is increased, \mathbf{t} is placed at the tail of the relevant queue(s) at its new active priority level.
- 8. The removal of a priority source for \mathbf{t} either leaves \mathbf{t} 's active priority unchanged, or decreases it. When \mathbf{t} 's active priority is unchanged, then \mathbf{t} 's status in its relevant queue, e.g., blocked waiting for some object, is not affected. When \mathbf{t} 's active priority is decreased and \mathbf{t} is either ready or running, then \mathbf{t} must be

placed at the head of the ready queue at its new active priority level. When \mathbf{t} 's active priority is decreased and \mathbf{t} is blocked, then \mathbf{t} is queued at the end of the queue for the new priority when it becomes unblocked.

The above rules have four main consequences.

1. A thread or schedulable \mathbf{t} 's priority sources from 6b are added and removed synchronously; i.e., they are established based on \mathbf{t} 's entering or leaving synchronized code. However, priority sources from 6a, 6c, and 6d may be added and removed asynchronously, as an effect of actions by other threads or schedulables.
2. A task holding only one lock, when it releases this lock, has its active priority set to its base priority.
3. A task's active priority is never less than its base priority.
4. When a task blocks at a call of `obj.wait()`, it releases the lock on `obj` and hence relinquishes the priority source(s) based on `obj`'s monitor control policy. The task will be queued at a new active priority that reflects the loss of these priority sources.

When modifying the active priority of a task, the active priority may exceed the priority range of the task's scheduler. For example, a thread scheduled on the standard Java scheduler may be assigned a priority greater than 10, or a thread scheduled on the round robin scheduler may be assigned a priority greater than the round robin maximum priority but within the default scheduler priority range. In both cases, the task will be rescheduled on the default scheduler until its active priority is once again within the range schedulable on its associated scheduler. A task scheduled on the round robin scheduler, however, need not be moved to the default scheduler while its active priority remains within the allowable range for the round robin scheduler. Any scheduler not defined in this standard must specify the behavior of tasks associated with it with respect to these priority-based monitor control policies.

Since base priorities may be shared (i.e., the same `PriorityParameters` object may be associated with multiple schedulables), a given base priority may be the active priority for some but not all of its associated schedulables. It is a consequence of other rules that, when a thread or schedulable \mathbf{t} attempts to synchronize on an object `obj` governed by a `PriorityCeilingEmulation` policy with ceiling `ceil`, then \mathbf{t} 's active priority may exceed `ceil` but \mathbf{t} 's base priority must not. In contrast, once \mathbf{t} has successfully synchronized on `obj`, then \mathbf{t} 's base priority may also exceed `obj`'s monitor control policy's ceiling. Note that either or both of \mathbf{t} 's base priority and `obj`'s monitor control policy may have been dynamically modified.

7.2.3 Additional Schedulers

Schedulers based on criteria other than priority, for example, deadline in a deadline first scheduler, must consider how synchronization is handled to avoid scheduling eligibility inversion. Such a scheduler must conform to the following semantics for tasks managed by that scheduler when they synchronize on objects with the monitor control policies defined above.

1. An implementation that defines a new **Scheduler** subclass must document which (if any) monitor control policies the new scheduler does not support.
2. An implementation must document how, if at all, the semantics of synchronization differ from the rules defined for the default **PriorityInheritance** instance and for the **PriorityCeilingEmulation** policy. It must supply documentation for the behavior of the new scheduler with priority inheritance and priority ceiling emulation protocol equivalent to the semantics for the default priority scheduler found in the previous section.
3. The new **Scheduler** subclass must conform to the semantics for parameter values, release control, dispatching, and cost monitoring described in Section [6.2.1](#).

7.3 javax.realtime

7.3.1 Classes

7.3.1.1 MonitorControl

Inheritance

java.lang.Object
MonitorControl

Description

Abstract superclass for all monitor control policy objects.

7.3.1.1.1 Constructors

MonitorControl

Signature

```
protected  
MonitorControl()
```

Description

Invoked from subclass constructors.

7.3.1.1.2 Methods

getMonitorControl(Object)

Signature

```
public static javax.realtime.MonitorControl  
getMonitorControl(Object obj)
```

Description

Gets the monitor control policy of the given instance of `Object`.

Parameters

`obj` The object being queried.

Throws

`IllegalArgumentException` when `obj` is null.

Returns

The monitor control policy of the `obj` parameter.

getMonitorControl

Signature

```
public static javax.realtime.MonitorControl  
getMonitorControl()
```

Description

Gets the current default monitor control policy.

Returns

The default monitor control policy object.

setMonitorControl(MonitorControl)

Signature

```
public static javax.realtime.MonitorControl  
setMonitorControl(MonitorControl policy)  
throws IllegalArgumentException,  
        UnsupportedOperationException,  
        IllegalStateException
```

Description

Sets the *default monitor control policy*. This policy does not affect the monitor control policy of any already created object, it will, however, govern any object whose creation happens after the method completes, until either

1. a new “per-object” policy is set for that object, thereby altering the monitor control policy for a single object without changing the default policy, or
2. a new default policy is set.

Like the per-object method (see `setMonitorControl(Object, MonitorControl)`¹, the setting of the default monitor control policy occurs immediately, but may not be visible on all processors of a multicore system simultaneously.

Parameters

policy The new monitor control policy. When `null`, the default `MonitorControl` policy is not changed.

Throws

SecurityException when the caller is not permitted to alter the default monitor control policy.

IllegalArgumentException when **policy** is not in immortal memory.

UnsupportedOperationException when **policy** is not a supported monitor control policy.

Returns

The default `MonitorControl` policy in effect on completion.

Available since RTSJ 1.0.1 The return type is changed from `void` to `MonitorControl`.

setMonitorControl(Object, MonitorControl)

Signature

```
public static javafx.runtime.MonitorControl  
setMonitorControl(Object obj,  
                  MonitorControl policy)
```

Description

Immediately sets **policy** as the monitor control policy for **obj**.

Monitor control policy changes on a monitor that is actively contended may lead to queued or enqueueing tasks following either the old or new policy in an unpredictable fashion. Tasks enqueued after the monitor is released after a policy change will follow the new policy.

A thread or schedulable that is queued for the lock associated with **obj**, or is in **obj**'s wait set, is not rechecked (e.g., for a `CeilingViolationException`) under **policy**, either as part of the execution of `setMonitorControl` or when it is awakened to (re)acquire the lock.

The thread or schedulable invoking `setMonitorControl` must already hold the lock on **obj**.

¹Section 7.3.1.1.2

Parameters

obj The object that will be governed by the new policy.

policy The new policy for the object. When **null** nothing will happen.

Throws

IllegalArgumentException Thrown when **obj** is **null** or **policy** is not in immortal memory.

UnsupportedOperationException when **policy** is not a supported monitor control policy.

IllegalMonitorStateException when the caller does not hold a lock on **obj**.

Returns

The current **MonitorControl** policy for **obj**, which will be replaced.

Available since RTSJ 1.0.1 The return type is changed from **void** to **MonitorControl**.

7.3.1.2 PriorityCeilingEmulation**Inheritance**

java.lang.Object

MonitorControl

PriorityCeilingEmulation

Description

Monitor control class specifying the use of the priority ceiling emulation protocol (also known as the "highest lockers" protocol). Each **PriorityCeilingEmulation** instance is immutable; it has an associated *ceiling*, initialized at construction and queryable but not updatable thereafter.

When a thread or schedulable synchronizes on a target object governed by a **PriorityCeilingEmulation** policy, then the target object becomes a priority source for the thread or schedulable object. When the object is unlocked, it ceases serving as a priority source for the thread or schedulable. The practical effect of this rule is that the thread or schedulable's active priority is boosted to the policy's ceiling when the object is locked, and is reset when the object is unlocked. The value that it is reset to may or may not be the same as the active priority it held when the object was locked; this depends on other factors (e.g. whether the thread or schedulable's base priority was changed in the interim).

The implementation must perform the following checks when a thread or schedulable **t** attempts to synchronize on a target object governed by a **PriorityCeilingEmulation** policy with ceiling **ceil**:

- `t`'s base priority does not exceed `ceil`
- `t`'s ceiling priority (when `t` is holding any other `PriorityCeilingEmulation` locks) does not exceed `ceil`.

Thus for any object `targetObj` that will be governed by priority ceiling emulation, the programmer needs to provide (via `MonitorControl.setMonitorControl(Object, MonitorControl)`²) a `PriorityCeilingEmulation` policy whose ceiling is at least as high as the maximum of the following values:

- the highest base priority of any thread or schedulable that could synchronize on `targetObj`
- the maximum ceiling priority value that any thread or schedulable object could have when it attempts to synchronize on `targetObj`.

More formally,

- when a thread or schedulable `t` whose base priority is `p1` attempts to synchronize on an object governed by a `PriorityCeilingEmulation` policy with ceiling `p2`, where `p1 > p2`, then a `CeilingViolationException` is thrown in `t`; likewise, a `CeilingViolationException` is thrown in `t` when `t` is holding a `PriorityCeilingEmulation` lock and has a ceiling priority exceeding `p2`.

The values of `p1` and `p2` are passed to the constructor for the exception and may be queried by an exception handler.

A consequence of the above rule is that a thread or schedulable may nest synchronizations on `PriorityCeilingEmulation`-governed objects as long as the ceiling for the inner lock is not less than the ceiling for the outer lock.

The possibility of nested synchronizations on objects governed by a mix of `PriorityInheritance` and `PriorityCeilingEmulation` policies requires one other piece of behavior in order to avoid unbounded priority inversions. When a thread or schedulable holds a `PriorityInheritance` lock, then any `PriorityCeilingEmulation` lock that it either holds or attempts to acquire will exhibit priority inheritance characteristics. This rule is captured above in the definition of priority sources (4.d).

When a thread or schedulable `t` attempts to synchronize on a `PriorityCeilingEmulation`-governed object with ceiling `ceil`, then `ceil` must be within the priority range allowed by `t`'s scheduler; otherwise, an `IllegalSchedulableStateException` is thrown. Note that this does not prevent a regular Java thread from synchronizing on an object governed by a `PriorityCeilingEmulation` policy with a ceiling higher than 10.

The priority ceiling for an object `obj` can be modified by invoking `MonitorControl.setMonitorControl(obj, newPCE)` where `newPCE`'s ceiling has the desired value.

²Section 7.3.1.1.2

See also [MonitorControl](#)³, [PriorityInheritance](#)⁴, and [CeilingViolationException](#)⁵.

7.3.1.2.1 Methods

instance(int)

Signature

```
public static javax.realtime.PriorityCeilingEmulation  
instance(int ceiling)
```

Description

Return a `PriorityCeilingEmulation` object with the specified ceiling. This object is in `ImmortalMemory`. All invocations with the same ceiling value return a reference to the same object.

Parameters

ceiling Priority ceiling value.

Throws

`IllegalArgumentException` when `ceiling` is outside of the range of permitted priority values (e.g., less than `PriorityScheduler.instance().getMinPriority()` or greater than `PriorityScheduler.instance().getMaxPriority()` for the base scheduler).

Available since RTSJ 1.0.1

getCeiling

Signature

```
public int  
getCeiling()
```

Description

Gets the priority ceiling for this `PriorityCeilingEmulation` object.

³Section [7.3.1.1](#)

⁴Section [7.3.1.3](#)

⁵Section [15.2.2.3](#)

Returns

The priority ceiling.

Available since RTSJ 1.0.1

getMaxCeiling

Signature

```
public static javax.realtime.PriorityCeilingEmulation  
getMaxCeiling()
```

Description

Gets a `PriorityCeilingEmulation` object whose ceiling is `PriorityScheduler.instance().getMaxPriority()`. This method returns a reference to a `PriorityCeilingEmulation` object allocated in immortal memory. All invocations of this method return a reference to the same object.

Returns

A `PriorityCeilingEmulation` object whose ceiling is `PriorityScheduler.instance().getMaxPriority()`.

Available since RTSJ 1.0.1

7.3.1.3 PriorityInheritance

Inheritance

```
java.lang.Object  
  MonitorControl  
    PriorityInheritance
```

Description

Singleton class specifying use of the priority inheritance protocol. When a thread or schedulable `t1` attempts to enter code that is synchronized on an object `obj` governed by this protocol, and `obj` is currently locked by a lower-priority thread or schedulable `t2`, then

1. When `t1`'s active priority does not exceed the maximum priority allowed by `t2`'s scheduler, then `t1` becomes a priority source for `t2`; `t1` ceases to serve as a priority source for `t2` when either `t2` releases the lock on `obj`, or `t1` ceases attempting to synchronize on `obj` (e.g., when `t1` incurs an ATC).

2. Otherwise (i.e., `t1`'s active priority exceeds the maximum priority allowed by `t2`'s scheduler), an `IllegalSchedulableStateException` is thrown in `t1`.

Note on the 2nd rule, throwing the exception in `t1`, rather than in `t2`, ensures that the exception is synchronous.

See also [MonitorControl](#)⁶ and [PriorityCeilingEmulation](#)⁷

7.3.1.3.1 Methods

instance

Signature

```
public static javax.realtime.PriorityInheritance
instance()
```

Description

Return a reference to the singleton `PriorityInheritance`.

This is the default `MonitorControl` policy in effect at system startup.

The `PriorityInheritance` instance shall be allocated in `ImmortalMemory`.

7.3.1.4 WaitFreeReadQueue<T>

Inheritance

java.lang.Object

[WaitFreeReadQueue<T>](#)

Description

A queue that can be non-blocking for consumers. The `WaitFreeReadQueue` class is intended for single-reader multiple-writer communication, although it may also be used (with care) for multiple readers. A *reader* is generally a instance of `Schedulable` with may not use the heap, and the *writers* are generally regular Java threads or heap-using instances of `Schedulable`. Communication is through a bounded buffer of Objects that is managed first-in-first-out. The principal methods for this class are `write` and `read`

⁶Section [7.3.1.1](#)

⁷Section [7.3.1.2](#)

- The `write` method appends a new element onto the queue. It is synchronized, and blocks when the queue is full. It may be called by more than one writer, in which case, the different callers will write to different elements of the queue.
- The `read` method removes the oldest element from the queue. It is not synchronized and does not block; it will return `null` when the queue is empty. Multiple reader threads or schedulables are permitted, but when two or more intend to read from the same `WaitFreeWriteQueue` they will need to arrange explicit synchronization.

For convenience, and to avoid requiring a reader to poll until the queue is non-empty, this class also supports instances that can be accessed by a reader that blocks on queue empty. To obtain this behavior, the reader needs to invoke the `waitForData()` method on a queue that has been constructed with a `notify` parameter set to `true`.

`WaitFreeReadQueue` is one of the classes enabling instances of `Schedulable` that may not use the heap and conventional Java threads to synchronize on an object without the risk of that `Schedulable` instance incurring Garbage Collector latency due to priority inversion avoidance management.

Incompatibility with V1.0: Three exceptions previously thrown by the constructor have been deleted. These are

- `java.lang.IllegalAccessException`,
- `java.lang.ClassNotFoundException`, and
- `java.lang.InstantiationException`.

These exceptions were in error. Their deletion may cause compile-time errors in code using the previous constructor. The repair is to remove the exceptions from the catch clause around the constructor invocation.

Open issue 7.3.1

this should implement `java.util.Queue`

End of issue 7.3.1

7.3.1.4.1 Constructors

WaitFreeReadQueue(Runnable, Runnable, int, MemoryArea, boolean)

Signature

```

public
WaitFreeReadQueue(Runnable writer,
                  Runnable reader,
                  int maximum,
                  MemoryArea memory,
                  boolean notify)
throws IllegalArgumentException,
    MemoryScopeException,
    InaccessibleAreaException

```

Description

Constructs a queue containing up to **maximum** elements in **memory**. The queue has an unsynchronized and nonblocking **read()** method and a synchronized and blocking **write()** method.

The **writer** and **reader** parameters, when non-null, are checked to insure that they are compatible with the **MemoryArea** specified by **memory** (when non-null.) When **memory** is null and both **Runnables** are non-null, the constructor will select the nearest common scoped parent memory area, or when there is no such scope it will use immortal memory. When all three parameters are null, the queue will be allocated in immortal memory.

reader and **writer** are not necessarily the only instances of **Schedule** that will access the queue; moreover, there is no check that they actually access the queue at all.

Note, the wait free queue's internal queue is allocated in **memory**, but the memory area of the wait free queue instance itself is determined by the current allocation context.

Parameters

writer An instance of **Runnable** or null.

reader An instance of **Runnable** or null.

maximum The maximum number of elements in the queue.

memory The **MemoryArea**⁸ in which internal elements are allocated.

notify A flag that establishes whether a reader is notified when the queue becomes non-empty.

Throws

IllegalArgumentException when an argument holds an invalid value. The **writer** argument must be null, a reference to a **Thread**, or a reference to a schedulable (a **RealtimeThread**, or an **AsyncEventHandler**.) The **reader** argument must

⁸Section 11.3.2.3

be `null`, a reference to a `Thread`, or a reference to a schedulable. The `maximum` argument must be greater than zero.

`InaccessibleAreaException` when `memory` is a scoped memory that is not on the caller's scope stack.

`MemoryScopeException` when either `reader` or `writer` is non-null and the `memory` argument is not compatible with `reader` and `writer` with respect to the assignment and access rules for memory areas.

WaitFreeReadQueue(Runnable, Runnable, int, MemoryArea)

Signature

```
public
WaitFreeReadQueue(Runnable writer,
                  Runnable reader,
                  int maximum,
                  MemoryArea memory)
throws IllegalArgumentException,
MemoryScopeException,
InaccessibleAreaException
```

Description

Constructs a queue containing up to `maximum` elements in `memory`. The queue has an unsynchronized and nonblocking `read()` method and a synchronized and blocking `write()` method.

Equivalent to `WaitFreeReadQueue(writer, reader, maximum, memory, false)`

WaitFreeReadQueue(int, MemoryArea, boolean)

Signature

```
public
WaitFreeReadQueue(int maximum,
                  MemoryArea memory,
                  boolean notify)
throws IllegalArgumentException,
InaccessibleAreaException
```

Description

Constructs a queue containing up to **maximum** elements in **memory**. The queue has an unsynchronized and nonblocking **read()** method and a synchronized and blocking **write()** method.

Equivalent to `WaitFreeReadQueue(null, null, maximum, memory, notify)`

Available since RTSJ 1.0.1

WaitFreeReadQueue(int, boolean)

Signature

```
public
WaitFreeReadQueue(int maximum,
                   boolean notify)
throws IllegalArgumentException
```

Description

Constructs a queue containing up to **maximum** elements in immortal memory. The queue has an unsynchronized and nonblocking **read()** method and a synchronized and blocking **write()** method.

Equivalent to `WaitFreeReadQueue(null, null, maximum, null, notify)`

Available since RTSJ 1.0.1

7.3.1.4.2 Methods

clear

Signature

```
public void
clear()
```

Description

Sets **this** to empty.

Note, this method needs to be used with care. Invoking **clear** concurrently with **read** or **write** can lead to unexpected results.

isEmpty

Signature

```
public boolean  
isEmpty()
```

Description

Queries the queue to determine if **this** is empty.

Note: This method needs to be used with care since the state of the queue may change while the method is in progress or after it has returned.

Returns

true when **this** is empty; **false** when **this** is not empty.

isFull

Signature

```
public boolean  
isFull()
```

Description

Queries the system to determine if **this** is full.

Note: This method needs to be used with care since the state of the queue may change while the method is in progress or after it has returned.

Returns

true when **this** is full; **false** when **this** is not full.

read

Signature

```
public T  
read()
```

Description

Reads the least recently inserted element from the queue and returns it as the result, unless the queue is empty. When the queue is empty, **null** is returned.

Returns

The instance of **T** read, or else **null** when **this** is empty.

size*Signature*

```
public int
size()
```

Description

Queries the queue to determine the number of elements in **this**.

Note: This method needs to be used with care since the state of the queue may change while the method is in progress or after it has returned.

Returns

The number of positions in **this** occupied by elements that have been written but not yet read.

waitForData*Signature*

```
public void
waitForData()
throws UnsupportedOperationException,
    InterruptedException
```

Description

When **this** is empty block until a writer inserts an element.

Note: When there is a single reader and no asynchronous invocation of **clear**, then it is safe to invoke **read** after **waitForData** and know that **read** will find the queue non-empty.

Implementation note, to avoid reader and writer synchronizing on the same object, the reader should not be notified directly by a writer. (This is the issue that the non-wait queue classes are intended to solve).

Throws

UnsupportedOperationException when **this** has not been constructed with **notify** set to true.

InterruptedException when the thread is interrupted by **interrupt()** or **AsynchronouslyInterruptedBFire()**⁹ during the time between calling this method and returning from it.

Available since RTSJ 1.0.1 **InterruptedException** was added to the throws clause.

⁹Section 15.2.2.2.2

write(T)

Signature

```
public synchronized void
write(T value)
throws MemoryScopeException,
        InterruptedException
```

Description

A synchronized and blocking write. This call blocks on queue full and will wait until there is space in the queue.

Parameters

value The `java.lang.Object` that is placed in the queue.

Throws

`InterruptedException` when the thread is interrupted by `interrupt()` or `AsynchronouslyInterruptible.fire()`¹⁰ during the time between calling this method and returning from it.

`MemoryScopeException` when a memory access error or illegal assignment error would occur while storing `object` in the queue.

Available since RTSJ 1.0.1 The return type is changed to `void` since it *always* returned `true`, and `InterruptedException` was added to the throws clause.

7.3.1.5 WaitFreeWriteQueue<T>

Inheritance

```
java.lang.Object
  WaitFreeWriteQueue<T>
```

Description

A queue that can be non-blocking for producers. The `WaitFreeWriteQueue` class is intended for single-writer multiple-reader communication, although it may also be used (with care) for multiple writers. A *writer* is generally an instance `Schedulable` which may not use the heap, and the *readers* are generally conventional Java threads or instances of `Schedulable` which use the heap. Communication is through a bounded buffer of `Objects` that is managed first-in-first-out. The principal methods for this class are `write` and `read`.

¹⁰Section 15.2.2.2.2

- The `write` method appends a new element onto the queue. It is not synchronized, and does not block when the queue is full (it returns `false` instead). Multiple writer threads or schedulables are permitted, but when two or more threads intend to write to the same `WaitFreeWriteQueue` they will need to arrange explicit synchronization.
- The `read` method removes the oldest element from the queue. It is synchronized, and will block when the queue is empty. It may be called by more than one reader, in which case the different callers will read different elements from the queue.

`WaitFreeWriteQueue` is one of the classes enabling schedulables which may not use the heap and regular Java threads to synchronize on an object without the risk of the schedulable incurring Garbage Collector latency due to priority inversion avoidance management.

Incompatibility with V1.0: Three exceptions previously thrown by the constructor have been deleted from the `throws` clause. These are

- `java.lang.IllegalAccessException`,
- `java.lang.ClassNotFoundException`, and
- `java.lang.InstantiationException`.

Including these exceptions on the `throws` clause was an error. Their deletion may cause compile-time errors in code using the previous constructor. The repair is to remove the exceptions from the `catch` clause around the constructor invocation.

Open issue 7.3.2

this should implement `java.util.Queue`

End of issue 7.3.2

7.3.1.5.1 Constructors

WaitFreeWriteQueue(Runnable, Runnable, int, MemoryArea)

Signature

```
public
WaitFreeWriteQueue(Runnable writer,
                   Runnable reader,
                   int maximum,
                   MemoryArea memory)
```

throws `IllegalArgumentException`,
`MemoryScopeException`,
`InaccessibleAreaException`

Description

Constructs a queue in `memory` with an unsynchronized and nonblocking `write()` method and a synchronized and blocking `read()` method.

The `writer` and `reader` parameters, when non-null, are checked to insure that they are compatible with the `MemoryArea` specified by `memory` (when non-null.) When `memory` is null and both `Runnable`s are non-null, the constructor will select the nearest common scoped parent memory area, or when there is no such scope it will use immortal memory. When all three parameters are null, the queue will be allocated in immortal memory.

`reader` and `writer` are not necessarily the only threads or schedulables that will access the queues; moreover, there is no check that they actually access the queue at all.

Note, the wait free queue's internal queue is allocated in `memory`, but the memory area of the wait free queue instance itself is determined by the current allocation context.

Parameters

`writer` is an instance of `Schedulable` or null.

`reader` An instance of `Schedulable` or null.

`maximum` The maximum number of elements in the queue.

`memory` The `MemoryArea`¹¹ in which `this` and internal elements are allocated.

Throws

`IllegalArgumentException` when an argument holds an invalid value. The `writer` argument must be null, a reference to a `Thread`, or a reference to a schedulable (a `RealtimeThread`, or an `AsyncEventHandler`.) The `reader` argument must be null, a reference to a `Thread`, or a reference to a schedulable. The `maximum` argument must be greater than zero.

`MemoryScopeException` when either `reader` or `writer` is non-null and the `memory` argument is not compatible with `reader` and `writer` with respect to the assignment and access rules for memory areas.

`InaccessibleAreaException` when `memory` is a scoped memory that is not on the caller's scope stack.

¹¹Section 11.3.2.3

WaitFreeWriteQueue(int, MemoryArea)

Signature

```
public
WaitFreeWriteQueue(int maximum,
                    MemoryArea memory)
throws IllegalArgumentException,
    InaccessibleAreaException
```

Description

Constructs a queue containing up to `maximum` elements in `memory`. The queue has an unsynchronized and nonblocking `write()` method and a synchronized and blocking `read()` method.

Equivalent to `WaitFreeWriteQueue(null,null,maximum, memory)`

Available since RTSJ 1.0.1

WaitFreeWriteQueue(int)

Signature

```
public
WaitFreeWriteQueue(int maximum)
throws IllegalArgumentException
```

Description

Constructs a queue containing up to `maximum` elements in immortal memory. The queue has an unsynchronized and nonblocking `write()` method and a synchronized and blocking `read()` method.

Equivalent to `WaitFreeWriteQueue(null,null,mximum, null)`

Available since RTSJ 1.0.1

7.3.1.5.2 Methods

clear

Signature

```
public void  
clear()
```

Description

Sets **this** to empty.

isEmpty

Signature

```
public boolean  
isEmpty()
```

Description

Queries the system to determine if **this** is empty.

Note, this method needs to be used with care since the state of the queue may change while the method is in progress or after it has returned.

Returns

True, when **this** is empty. False, when **this** is not empty.

isFull

Signature

```
public boolean  
isFull()
```

Description

Queries the system to determine if **this** is full.

Note, this method needs to be used with care since the state of the queue may change while the method is in progress or after it has returned.

Returns

True, when **this** is full. False, when **this** is not full.

read

Signature

```
public synchronized T  
read()  
throws InterruptedException
```

Description

A synchronized and possibly blocking operation on the queue.

Throws

`InterruptedException` when the thread is interrupted by `interrupt()` or `AsynchronouslyInterruptedB
fire()`¹² during the time between calling this method and returning from it.

Returns

The `T` least recently written to the queue. When `this` is empty, the calling schedulable blocks until an element is inserted; when it is resumed, `read` removes and returns the element.

Available since RTSJ 1.0.1 **Throws** `InterruptedException`

size

Signature

```
public int  
size()
```

Description

Queries the queue to determine the number of elements in `this`.

Note, this method needs to be used with care since the state of the queue may change while the method is in progress or after it has returned.

Returns

The number of positions in `this` occupied by elements that have been written but not yet read.

¹²Section 15.2.2.2.2

force(T)

Signature

```
public boolean  
force(T value)  
throws MemoryScopeException,  
        IllegalArgumentException
```

Description

Unconditionally insert **value** into **this**, either in a vacant position or else overwriting the most recently inserted element. The **boolean** result reflects whether, at the time that **force()** returns, the position at which **value** was inserted was vacant (**false**) or occupied (**true**).

Parameters

value An instance of T to insert.

Throws

MemoryScopeException when a memory access error or illegal assignment error would occur while storing **value** in the queue.

IllegalArgumentException when **value** is null.

Returns

true when **value** has overwritten an element that was occupied when the function returns; **false** otherwise (it has been inserted into a position that was vacant when the function returns)

write(T)

Signature

```
public boolean  
write(T value)  
throws MemoryScopeException,  
        IllegalArgumentException
```

Description

Inserts **value** into **this** when **this** is non-full and otherwise has no effect on **this**; the **boolean** result reflects whether **value** has been inserted. When the queue was empty and one or more threads or schedulables were waiting to read, then one will be awakened after the write. The choice of which to awaken depends on the involved scheduler(s).

Parameters

value An instance of T to insert.

Throws

MemoryScopeException when a memory access error or illegal assignment error would occur while storing **value** in the queue.

IllegalArgumentException when **value** is **null**.

Returns

true when the queue was non-full; **false** otherwise.

7.4 Rationale

Java's rules for **synchronized** code provide a means for mutual exclusion but do not prevent unbounded priority inversions and thus are insufficient for realtime applications. This specification strengthens the semantics for **synchronized** code by mandating priority inversion control, in particular by furnishing classes for priority inheritance and priority ceiling emulation. Priority inheritance is more widely implemented in realtime operating systems and thus is the initial default mechanism in this specification.

Priority ceiling emulation is also a useful protocol. It is necessary for blocking out interrupts in interrupt service routines and simplifies scheduling analysis for single core systems. Since it can easily be implemented in user space, it is required as well.

Since the same object may be accessed from synchronized code by both a schedulable which may not use the heap and an arbitrary thread or schedulable which may, unwanted dependencies may result. To avoid this problem, this specification provides three wait-free queue classes as an alternative means for safe, concurrent data accesses without priority inversion.

Chapter 8

Asynchrony

One of the most important aspects of this specification is its support for asynchronous control flow. Mechanisms are provided for both starting a task asynchronously and interrupting the execution of a thread or other task. This specifications provides mechanisms that

- bind the execution of program logic to the occurrence of internal and external events;
- enable asynchronous transfer of control; and
- facilitate the asynchronous termination of realtime threads.

The first of these is provided by asynchronous event handling. Using this, an application can define some computation that is executed every time an event is “fired,” either from a clock or from some signal. The second is Asynchronous Transfer of Control (ATC), which provides a means of stopping some calculation prematurely. ATC may also be used to terminate a realtime thread safely.

Events and Event Handling

Asynchronous event handling is represented by the classes **AsyncBaseEvent** (AE), **AsyncBaseEventHandler** (AEH) and **AbstractBoundAsyncEventHandler**, along with their subclasses. An AE is an object used to direct event occurrences to asynchronous event handlers. An event occurrence may be initiated by application logic, by mechanisms internal to the RTSJ implementation (see the handlers in **PeriodicParameters**), or by some external input such as a clock, a signal, or an interrupt.

An asynchronous event occurrence is initiated in program logic by the invocation of the **fire** method of an AE. The **fire** method dispatches all handlers associated with its event. This means that dispatching occurs in the execution context of the caller.

An asynchronous event that is initiated from an external source has additional requirements and hence additional API features. These features are captured by the

ActiveEvent interface. Since external events do not have a full execution context of their own, this category of events must provide an alternate execution context. In order to give the programmer control over this execution context, the specification defines the abstract class **ActiveEventDispatcher** to provide execution context for dispatching.

By convention, subclasses provide a **trigger** method for initiating dispatching. Triggering simply informs this execution context to start dispatching. The **trigger** method is not defined in **ActiveEventDispatcher**, since some classes need a **trigger** method with an argument and others do not. The types of **ActiveEvent** supported are described in subsequent chapters.

Any variety of AEH may be associated with any variety of AE. The event actually delivered depends on the combination of the two. The table 8.1 illustrates this.

Table 8.1: Event to Handler Matrix

Types	AsyncEvent	AsyncLongEvent	AsyncObjectEvent
AsyncEventHandler	Nothing	Nothing	Nothing
AsyncLongEventHandler	Event Id	Payload	Event Id
AsyncObjectEventHandler	Event Object	Event Object	Payload

Memory assignment rules apply to the payload passed to **AsyncObjectEvent-Handler**.

An AEH is a schedulable embodying code that is released for execution in response to the occurrence of an associated event. Each AEH behaves as if it is executed by a **RealtimeThread** except that it is not permitted to use the **waitForNextRelease()** method. There is not necessarily a separate realtime thread for each AEH, but the server realtime thread (returned by **currentRealtimeThread()**) remains constant during each execution of the **handleAsyncEvent()** method. The implication of this is that calls to **Thread.currentThread()**, **RealtimeThread.currentRealtimeThread()**, and access to thread-local storage may have unpredictable results from release to release.

The default manner in which the implementation selects a realtime thread to release a given AEH at a given release is implementation-defined, but the user can override the default using the **ReleaseRunner** interface. The interface **Bound-AsyncBaseEventHandler** is used to mark subclasses of **AsyncBaseEventHandler**, such as **BoundAsyncEventHandler**, which have a dedicated realtime server thread. Such a server thread is associated with one and only one bound AEH for the lifetime of that AEH.

Asynchronous Transfer of Control

The `interrupt()` method in `java.lang.Thread` provides rudimentary asynchronous communication by setting a pollable and resettable flag in the target thread, and by throwing a synchronous exception when the target thread is blocked at an invocation of `wait()`, `sleep()`, `join()`, or an operation that throws `InterruptedException`. This specification generalizes the notion of interrupt to all Tasks, offering a more comprehensive asynchronous execution control facility without requiring polling. For `RealtimeThreads`, the effect of `Thread.interrupt()` must be extended by adding an overridden version in `RealtimeThread`.

This new mechanism, called Asynchronous Transfer of Control (ATC), is based on throwing and propagating an exception that, though asynchronous, is deferred where necessary in order to avoid data structure corruption. The main elements of ATC are embodied in the class `AsynchronouslyInterruptedException`, its subclass `Timed`, the interface `Interruptible`, and in the semantics of the `interrupt` method in `Schedulable`.

A method indicates its eligibility for asynchronous interruption by including the checked exception `AsynchronouslyInterruptedException` in its `throws` clause. If a schedulable is asynchronously interrupted while executing such a method, then an AIE will be delivered as soon as the schedulable is outside of a section in which ATC is deferred. Several idioms are available for handling an AIE, giving the programmer the choice of using `catch` clauses and a low-level mechanism with specific control over propagation, or a higher-level facility that enables specifying the interruptible code, the handler, and the result retrieval as separate methods.

8.1 Definitions

Asynchronous Event (AE) — An instance of one of the subclasses of the `javax.realtime.AsyncBaseEvent` class.

Asynchronous Event Handler (AEH) — An instance of one of the subclasses of the `AsyncBaseEventHandler` class.

Bound Asynchronous Event Handler (Bound AEH) — An instance of one of the subclasses of the `BoundAsyncBaseEventHandler` class.

Asynchronously Interrupted Exception (AIE) — An instance of the `javax.realtime.AsynchronouslyInterruptedException` class (a subclass of `java.lang.InterruptedException`).

Asynchronously Interruptible Method (AI-Method) — A method or constructor that includes `AsynchronouslyInterruptedException` explicitly (that is, not a subclass of `AsynchronouslyInterruptedException`) in its `throws` clause.

Asynchronous Transfer of Control (ATC) — A nonlocal transfer of program

control in a task initiated from outside that task.

ATC-Deferred Section — A synchronized statement, a static initializer or any method or constructor without `AsynchronouslyInterruptedException` in its throws clause. As specified in the introduction to Chapter 8 in *Java Language Specification*, a synchronized method is equivalent to a non-synchronized method with the body of the method contained in a synchronized statement. Thus, a synchronized AI method behaves like an AI method containing only an ATC-deferred statement.

Bounded Execution Time — As a particular task or schedulable may not be scheduled on a CPU for an arbitrarily long period of time, bounds on the responsiveness of a given task or schedulable are defined in terms of execution time during which that task is scheduled on a CPU and executing. Time during which a task is blocked, either voluntarily, pending acquisition of a resource, or due to a higher-priority task executing on the CPUs available to it, is not considered execution time.

Firable Asynchronous Event Handler — An instance of `AsyncBaseEventHandler` is *firable* whenever there is an agent that can release it. This includes cases when the `AsyncBaseEventHandler` is

1. a miss handler or overrun handler of a `RealtimeThread` instance that has been started but not yet terminated;
2. a handler associated with an `AsyncBaseEvent` that can be fired; or
3. a miss handler or overrun handler for an instance of `AsyncBaseEventHandler` that is firable.

Interruptible Blocking Methods — The RTSJ and standard Java methods that are explicitly interruptible by an `AsynchronouslyInterruptedException` (AIE). The interruptible blocking methods comprise

- `HighResolutionTime.waitForObject()`,
- `Object.wait()`,
- `Thread.sleep()`,
- `RealtimeThread.sleep()`,
- `Thread.join()`,
- `ScopedMemory.join()`,
- `ScopedMemory.joinAndEnter()`,
- `RealtimeThread.waitForNextRelease()`,
- `WaitFreeWriteQueue.read()`,
- `WaitFreeReadQueue.waitForData()`,
- `WaitFreeReadQueue.write()`,
- `WaitFreeDequeue.blockingRead()`,
- `WaitFreeDequeue.blockingWrite()`

and their overloaded forms. Furthermore, the `RealtimeThread.waitForNextRelease`

method is interruptible when the thread's release parameters `isRousable` method returns `true`. Similarly instances of `AsyncBaseEventHandlers` are released early when their release parameters `isRousable` method returns `true`.

Lexical Scope — The textual region within programming block, such as a constructor, method, or statement, excluding the code within any class declarations, and the code within any class instance creation expressions for anonymous classes, contained therein. The lexical scope of a construct does not include the bodies of any methods or constructors that this code invokes.

8.2 Semantics

Basic event types are passive: they are not directly associated with a thread of control. They are intended to be fired programmatically. Handling external events, such as clocks (see Chapter 10) and happenings (see Chapter 12), requires an execution context. The `ActiveEvent` interface is provided to mark these and provide additional execution semantics. Figure 8.1 illustrates the event hierarchy.

Figure 8.1: The Event Class Hierarchy

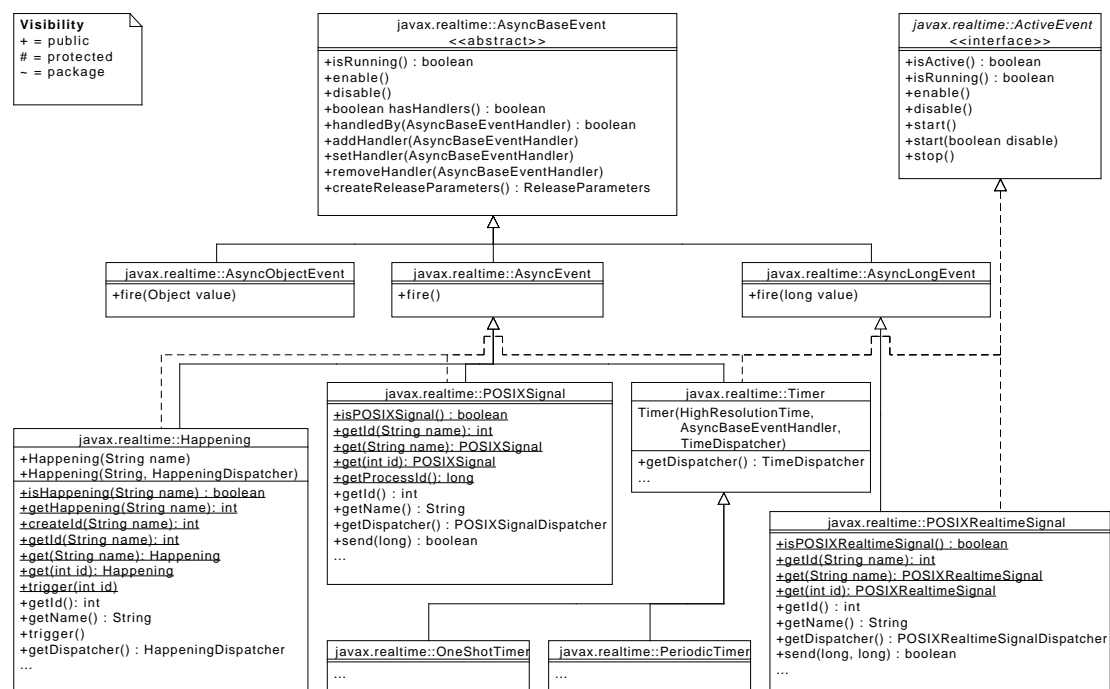

8.2.1 Asynchronous Events and their Handlers

The following points give the basic semantics for asynchronous events and their handlers. Semantics that apply to particular classes, constructors, methods, and fields are provided in the class description and the constructor, method, and field specifications.

1. When an asynchronous event occurs, either by either program logic or by the triggering of a happening, and the event is enabled, its attached handlers, i.e., all AEHs that have been added to the AE by the execution of `addHandler()`, are released for execution.
 - (a) Every occurrence of an event increments the `fireCount` in each attached handler.
 - (b) Handlers may elect to execute logic for each occurrence of the event or not.
2. When `interrupt` is called on an AEH whose rousable state is `true`, i.e., its release parameters `isRousable` method returns `true`, that AEH will be released independently of all other AEH attached to any common AE.
3. The release of attached handlers occurs in execution eligibility order, i.e, priority order, from highest to lowest, with the default `PriorityScheduler`, and at the active priority of the schedulable that invoked the `fire` method. The release of handlers resulting from a happening or a timer must begin within a bounded time (ignoring time consumed by unrelated activities in the system). This worst-case response interval must be documented for some reference architecture.
4. The release of attached handlers is an atomic operation with respect to adding and removing handlers.
5. The logical release of an attached handler may occur before the previous release has completed.
6. Releasing an AEH is accomplished through the handler's instance of `ReleaseRunner` as depicted in Figure 8.2.
7. Each handler has an application configurable, handler type dependent queue for holding events that have been released before a previous release has completed.
8. The overflow policy of a handlers queue is also application configurable.
9. A deadline may be associated with each logical release of an attached handler. The deadline is relative to the occurrence of the associated event.
10. AEs and AEHs may be created and used by any program logic within the constraints of the memory assignment rules.
11. More than one AEH may be added to an AE. However, adding an AEH to an AE has no effect if the AEH is already attached to the AE.
12. The same AEH may be added to more than one AE.
13. By default all AEHs are daemons: the daemon status is set by their constructors.

- An AEH can be set to have a non daemon status after it has been created and before it has been attached to an AE.
14. The object returned by `currentRealtimeThread()` while an AEH is running shall behave with respect to memory access and assignment rules as if it were allocated in the same memory area as the AEH.
 15. System-related termination activity (such as execution of finalizers for scoped objects in scopes that become unreferenced) triggered when an AEH becomes unfirable is not subject to cost enforcement or deadline miss detection.
 16. AEs and AEHs behave effectively as if changes to an AEH's fireability are contained in synchronized blocks, and the AEH holds that lock while it is in the process of becoming unfirable.

Figure 8.2: Releasing an AsyncEventHandler

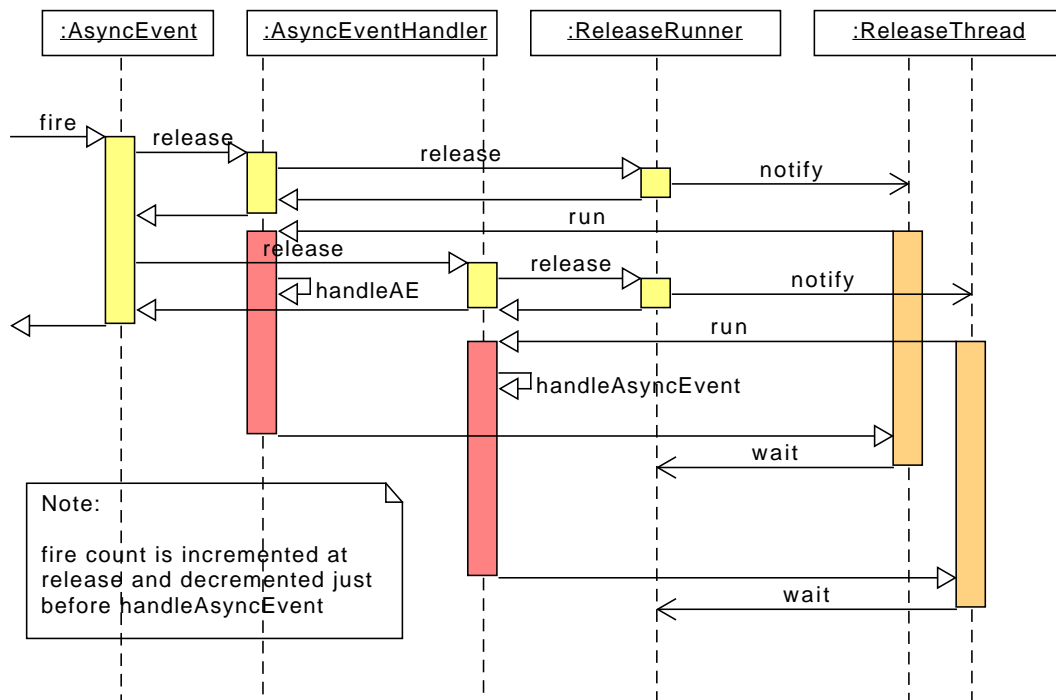

`AsyncBaseEvent` provides two basic states: enabled and disabled. In the enabled state, fire causes all associated handlers to be dispatched, whereas fire does nothing when the event is disabled. Figure 8.3 illustrates this state space.

Figure 8.3: States of a Simple AsyncBaseEvent

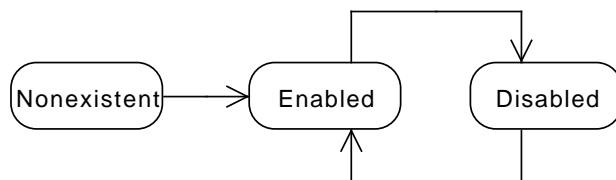

8.2.2 Active Events and Dispatching

Active events refine the semantics of `AsyncBaseEventHandler` with the addition of execution semantics to support second level interrupt handling. The `fire` method of an event runs in the Java execution context of the caller. For events that represent external signals, whether a certain time is reached or something has occurred, there may not be a Java execution context, or at least that context is of necessity limited and often needs to have a very short duration; dispatching an unlimited number of handlers is not acceptable. They require an additional execution context for releasing handlers.

In order to be able to distinguish between events that are caused to be fired by an outside mechanism from those that are fired from another thread, the former extend the `ActiveEvent` interface. Each class implementing `ActiveEvent` must provide its own `trigger` method for initiating the handler release by releasing another execution context. Since the `trigger` methods may vary in the number of their arguments depending on the type of event, they are not provided by the `ActiveEvent` class. Each `trigger` method must act as if it calls the `fire` method on its event and then terminates. Hence `trigger` has the same functional behavior as `fire`, but runs in this other execution context.

This extra execution context is exposed to the user as an `ActiveEventDispatcher`. There is an active event dispatcher for each kind of active event. The programmer does not need to write a dispatcher, but just creates the one of the corresponding type. The programmer does determine the priority and the affinity of a dispatcher, as well as determine the mapping between dispatchers and events.

Each event has a single dispatcher, but a dispatcher may serve many events. As with `fire`, the dispatcher releases handlers in reverse priority order, i.e., from highest to lowest. This enables the programmer to control the number of these execution contexts and still optimize how handlers are released.

The state space of an `ActiveEvent` is an extension of the state space for an `AsyncBaseEvent` depicted in Figure 8.3. `ActiveEvent` adds the notion of active and

inactive on top of enabled and disabled, as depicted in Figure 8.4. Note that the enabled-disabled distinction only splits the active state. The inactive state is by definition disabled.

Figure 8.4: States of an ActiveEvent

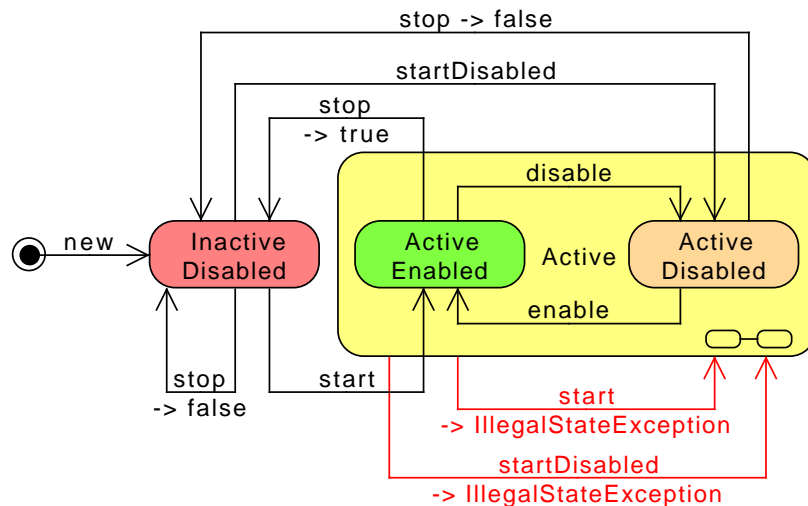

8.2.3 Termination

An RTSJ program terminates when and only when

1. all nondaemon threads, either regular Java threads or realtime threads, are terminated;
2. the `fireCounts` of all nondaemon instances of `AsyncBaseEventHandler` are zero and all of their releases are completed; and
3. there are no nondaemon instances of `AsyncBaseEventHandler` attached to a firable instance of `ActiveEvent`.

Bound and unbound AEH are treated alike. As with conventional Java, daemon tasks, including service threads such as a dispatcher's thread or the threads used to run unbound AEH, do not hinder termination.

8.2.4 Asynchronous Transfer of Control

Asynchronously interrupting a schedulable consists of the following activities.

1. **Generation** of an asynchronous interrupt exception — this is the event in the underlying system that makes the AIE available to the program.
2. **Delivery** of the asynchronous interrupt exception to the target schedulable— this is the action that invokes the search for and execution of an appropriate handler.

Between the generation of an AIE and its delivery, the exception is held *pending*. The AIE remains pending, even after delivery, until it is **cleared** by the program logic using the `AsynchronouslyInterruptedException.clear()` or when `AsynchronouslyInterruptedException.doInterruptible` completes. Simply catching the exception does not change its pending state.

The following eight points define the semantics of ATC. Semantics that apply to particular classes, constructors, methods, and fields will be found in their detail sections, respectively.

1. An AIE is generated for a given schedulable when the `fire()` method is called on an AIE for which the schedulable object is executing within the `doInterruptible` method or the `Schedulable.interrupt()` method is called; the latter is also effectively called when an AIE is generated by internal virtual machine mechanisms (such as an interrupted I/O operation) that are asynchronous to the execution of the program logic which is the target of the AIE. An AIE becomes pending upon generation and remains pending until explicitly cleared or replaced by another AIE.
2. An AIE is delivered to a schedulable when it is executing in a method declared to throw AIE, except in an ATC-deferred section as defined below.
 - (a) The generation of an AIE through the `fire()` mechanism behaves as if it set an asynchronously-interrupted status in the schedulable.
 - i. When the schedulable is blocked within an interruptible blocking method or invokes an interruptible blocking method when this asynchronously-interrupted status is set, the invocation immediately completes by throwing the pending AIE and clearing the asynchronously-interrupted status.
 - ii. When a pending AIE is explicitly cleared then the asynchronously-interrupted status is also cleared.
 - (b) Blocking methods which are declared to throw `java.lang.IOException` but are not declared to throw `java.io.InterruptedIOException` (for example, blocking methods in `java.io.*`) must be prevented from blocking indefinitely when invoked from a method with `AsynchronouslyInterruptedException` in its `throws` clause. When an AIE is generated and the target schedulable's control is blocked inside one of these methods with an AI-method on the call stack, the implementation may either unblock the blocked call, raise `java.lang.InterruptedIOException` on behalf

of the call, or allow the call to complete normally if the implementation determines that the call would unblock within a bounded period of time defined by the implementation.

- (c) When an AI-method is attempting to acquire an object lock when an associated AIE is generated, the attempt to acquire the lock is abandoned.
- (d) When control is in the lexical scope of an ATC-deferred section when an AIE (targeted at the executing schedulable) is generated, the AIE is not delivered until the first subsequent attempt to transfer control to code that is not ATC deferred. At that point, control is transferred to the **catch** or **finally** clause of the nearest dynamically-enclosing **try** statement that *i*) has a handler for the generated AIE (that is a handler naming the AIE's class or any of its superclasses, or a **finally** clause) and *ii*) is in an ATC-deferred section. Intervening handlers and **finally** clauses that are not in ATC-deferred sections are not executed, but object locks are released.

See section 11.3 of *The Java Language Specification* second edition for an explanation of the terms, *dynamically enclosing* and *handler*. The RTSJ uses those JLS definitions unaltered. Note that if synchronized code is abandoned as a result of this control transfer, the associated locks are released.

3. Constructors are allowed to include **AsynchronouslyInterruptedException** in their **throws** clause and if they do will be asynchronously interruptible under the same conditions as AI methods.
4. Native methods that include **AsynchronouslyInterruptedException** in their **throws** clause have implementation-specific behavior.
5. An implementation must deliver the transfer of control in a schedulable that is subject to asynchronous interruption (in an AI-method but not in a synchronized block) within a bounded execution time of that schedulable. This worst-case response interval must be documented for some reference architecture.
6. Instances of the **Timed** class have a logically associated timer. When the timer fires, the schedulable executing the instance's **doInterruptible** method must have the AIE generated within a bounded execution time of the schedulable. This worst-case response interval must be documented for some reference architecture.
7. An AIE only has the semantics defined here when it originates with the **AsynchronouslyInterruptedException.fire()** method, the **Schedulable.interrupt()** method or from within the realtime VM. If an AIE is thrown from program logic using the Java throw statement, it uses the same semantics as throwing any other instance of a subclass of **Exception**, it is processed as a

normal exception, and has no affect on the pending state of any AIE, and no affect on the firing of the AIE concerned.

8. The `Schedulable.interrupt()` method is a special case of ATC.
 - (a) it causes the target task to throw a generic AIE and has the behaviors defined for `Thread.interrupt()`. This is the only interaction between the ATC mechanism and the conventional `interrupt()` mechanism.
 - (b) An AEH that is waiting for a release and is rousable will release immediately as per Section 6.2.1.2.4 above with the generic AIE pending when it is interrupted.
 - (c) A `RealtimeThread` blocked in `waitForNextRelease` that is rousable will immediately return as per Section 6.2.1.2.2 with the generic AIE pending when it is interrupted.

8.2.4.1 Extending Conventional Java Interrupts

The RTSJ's approach to ATC is designed to follow the above principles. It is based on exceptions and is an extension of the current Java language rules for `java.lang.Thread.interrupt()`. In summary, ATC works as follows.

When `so` is an instance of a schedulable and the `interrupt()` method is called on the schedulable associated with that object, then the following holds.

1. When control is in an ATC-deferred section, then the AIE remains in a pending state. Execution continues normally until the first attempt to return to an AI method or invoke an AI method or exit a synchronized block within an AI method. Then ATC follows option 2 as appropriate.
2. When control is not in an ATC-deferred section, then control is transferred to the `catch` or `finally` clause of the nearest dynamically-enclosing `try` statement that has a handler for the generated AIE (that is a handler naming the AIE's class or any of its superclasses, or a `finally` clause) and which is in an ATC-deferred section. Intervening handlers and `finally` clauses that are not in ATC-deferred sections are not executed, but objects locks are released. See section 11.3 of *The Java Language Specification* [5] for an explanation of the terms *dynamically enclosing* and *handlers*. The RTSJ uses those definitions unaltered.
3. When control is in an interruptible blocking method, the schedulable object is awakened and the generated AIE (which is a subclass of `InterruptedException`) is thrown with regular Java semantics (the AIE is still marked as pending). ATC then follows option 1 or 2 as appropriate.
4. When control is transferred from an ATC-deferred section to an AI method through the action of propagating an exception while an AIE is pending, when the transition to the AI-method occurs, the thrown exception is discarded and replaced by the pending AIE.

8.2.4.2 Nesting Asynchronously Interrupted Exceptions

An AIE may be generated while another AIE is pending. Because AI code blocks are nested by method invocation (a stack-based nesting) there is a natural precedence among active instances of AIE. Let AIE_0 be the AIE raised when the `Schedulable.interrupt()` method is invoked and AIE_i ($i = 1, \dots, n$, for n unique instances of AIE) be the AIE generated when `AIE.fire()` is invoked. In the following, the phrase “a frame deeper on the stack than this frame” refers to a stack frame further from stack base. The phrase “a frame shallower on the stack than this frame” refers to a stack frame nearer to the stack base.

1. When the current AIE is an AIE_0 and the new AIE is an AIE_x associated with any frame on the stack, the new AIE (AIE_x) is discarded.
2. When the current AIE is an AIE_x and the new AIE is an AIE_0 , the current AIE (AIE_x) is replaced by the new AIE (AIE_0).
3. When the current AIE is an AIE_x and the new AIE is an AIE_y from a frame deeper on the stack, the new AIE (AIE_y) is discarded.
4. When the current AIE is an AIE_x and the new AIE is an AIE_y from a frame shallower on the stack, the current AIE (AIE_x) is replaced by the new AIE (AIE_y).
5. When the current AIE is an AIE_0 and the new AIE is an AIE_0 , or when the current AIE is an AIE_x and the new AIE is an AIE_x , the new AIE is discarded.

When `clear()` is called on a pending AIE or that AIE is superseded by another, the first AIE’s pending state is cleared. Clearing a nonpending AIE (with the `clear()` method) has no effect.

8.3 javax.realtime

8.3.1 Interfaces

8.3.1.1 `ActiveEvent<T extends Releasable<T, D>, D extends ActiveEventDispatcher<D, T>>`

Interfaces

`javax.realtime.Releasable`

Description

This is the interface for defining the active event system. Classes implementing `ActiveEvent` are used to connect events that take place outside the Java virtual machine to RTSJ activities.

When an event takes place outside the Java virtual machine, some event-specific code within the Java virtual machine executes. That code notifies the `ActiveEvent` infrastructure of this event by calling a `trigger` method in the event.

An instance of this class holds a reference to its dispatcher. When `ActiveEvent.isActive`¹ is `true`, the dispatcher must also hold a reference to the instance. For this reason, whenever an active event instance is active, it is also a execution context, so that this reference can be safely held during this time. Only the active event instance must be assignable to its dispatcher instance under the memory assignment rules, but not visa versa.

8.3.1.1.1 Methods

`isActive`

Signature

```
public boolean  
isActive()
```

Description

Determine the activation state of this event, i.e., it has been started but not yet stopped again.

¹Section 8.3.1.1.1

Returns

`true` when active, `false` otherwise.

isRunning*Signature*

```
public boolean  
isRunning()
```

Description

Determine the running state of this event, i.e., it is both active and enabled.

Returns

`true` when active and enabled, `false` otherwise.

start*Signature*

```
public void  
start()  
throws IllegalStateException
```

Description

Start this active event.

Throws

`IllegalStateException` when this event has already been started.

start(boolean)*Signature*

```
public void  
start(boolean disabled)  
throws IllegalStateException
```

Description

Start this active event.

Parameters

`disabled` true for starting in a disabled state.

Throws

`IllegalStateException` when this event has already been started.

stop*Signature*

```
public boolean  
stop()  
throws IllegalStateException
```

Description

Stop this active event.

Throws

`IllegalStateException` when this event is not running.

Returns

the previous enabled state.

enable*Signature*

```
public void  
enable()
```

Description

Change the state of the event so that associated handlers are release on fire. Each subclass provides a means of dispatching its handlers when requested. This method enables that request mechanism.

disable*Signature*

```
public void  
disable()
```

Description

Change the state of the event so that associated handlers are skipped on fire. Each subclass provides a fire method as means of dispatching its handlers when requested. This method disables that request mechanism.

8.3.1.2 BoundAsyncBaseEventHandler

Interfaces

`javafx.runtime.BoundSchedulable`

Description

An marker interface for all schedulables that are bound to a single thread of control. It is required to enable references to all bound handlers. A thread is bound to a handler of this type when it is first attached to an event. Thus security checks for thread use can be done when `AsyncBaseEvent.addHandler2` and `AsyncBaseEvent.setHandler3` are called.

8.3.1.3 Interruptible

Description

`Interruptible` is an interface implemented by classes that will be used as arguments on the methods `doInterruptible()` of `AsynchronouslyInterruptedException4` and its subclasses. `doInterruptible()` invokes the implementations of the methods in this interface.

8.3.1.3.1 Methods

`run(AsynchronouslyInterruptedException)`

Signature

```
public void  
run(AsynchronouslyInterruptedException exception)  
throws AsynchronouslyInterruptedException
```

Description

²Section 8.3.3.2.1

³Section 8.3.3.2.1

⁴Section 15.2.2.2

The main piece of code that is executed when an implementation is given to `doInterruptible()`. When a class is created that implements this interface (for example through an anonymous inner class) it must include the `throws` clause to make the method interruptible.

Parameters

exception The AIE object whose `doInterruptible` method is calling the `run` method. Used to invoke methods on `AsynchronouslyInterruptedException`⁵ from within the `run()` method.

`interruptAction(AsynchronouslyInterruptedException)`

Signature

```
public void
interruptAction(AsynchronouslyInterruptedException exception)
```

Description

This method is called by the system when the `run()` method is interrupted. Using this, the program logic can determine when the `run()` method completed normally or had its control asynchronously transferred to its caller.

Parameters

exception The currently pending AIE. Used to invoke methods on `AsynchronouslyInterruptedException`⁶ from within the `interruptAction()` method.

8.3.1.4 `Releasable<T extends Releasable<T, D>, D extends ActiveEventDispatcher<D, T>>`

Description

A base interface for everything that has a dispatcher.

8.3.1.4.1 Methods

⁵Section 15.2.2.2

⁶Section 15.2.2.2

getDispatcher

Signature

```
public D extends javax.realtime.ActiveEventDispatcher<D, T>  
getDispatcher()
```

Description

Obtain the dispatcher for **this**.

Returns

that dispatcher.

8.3.2 Exceptions

8.3.2.1 Timed

Inheritance

```
java.lang.Object  
  java.lang.Throwable  
    java.lang.Exception  
      java.lang.InterruptedException  
        AsynchronouslyInterruptedException  
          Timed
```

Description

Create a scope in a **Schedulable**⁷ object which will be asynchronously interrupted at the expiration of a timer. This timer will begin measuring time at some point between the time **doInterruptible** is invoked and the time the **run()** method of the **Interruptible** object is invoked. Each call of **doInterruptible** on an instance of **Timed** will restart the timer for the amount of time given in the constructor or the most recent invocation of **resetTime()**. The timer is cancelled when it has not expired before the **doInterruptible** method has finished.

All memory use of an instance of **Timed** occurs during construction or the first invocation of **doInterruptible**. Subsequent invocations of **doInterruptible** do not allocate memory.

When the timer fires, the resulting AIE will be generated for the schedulable within a bounded execution time of the targeted schedulable.

Typical usage: `new Timed(T).doInterruptible(interruptible);`

⁷Section 6.3.1.3

8.3.2.1.1 Constructors

Timed(HighResolutionTime)

Signature

```
public  
Timed(javax.realtime.HighResolutionTime<?> time)  
throws IllegalArgumentException,  
    UnsupportedOperationException
```

Description

Create an instance of `Timed` with a timer set to `time`. When the `time` is in the past the `AsynchronouslyInterruptedException`⁸ mechanism is activated immediately after or when the `doInterruptible` method is called.

Parameters

`time` When `time` is a `RelativeTime`⁹ value, it is the interval of time between the invocation of `doInterruptible` and when the schedulable is asynchronously interrupted. When `time` is an `AbsoluteTime`¹⁰ value, the timer asynchronously interrupts at this time (assuming the timer has not been cancelled).

Throws

`IllegalArgumentException` when `time` is null.

`UnsupportedOperationException` when `time` is not based on a `Clock`¹¹.

8.3.2.1.2 Methods

doInterruptible(Interruptible)

Signature

⁸Section 15.2.2.2

⁹Section 9.3.1.3

¹⁰Section 9.3.1.1

¹¹Section 10.3.2.1

```
public boolean  
doInterruptible(Interruptible logic)
```

Description

Execute a time-out method. Starts the timer and executes the `run()` method of the given `Interruptible`¹² object.

Parameters

`logic` `logic` An instance of an `Interruptible`¹³ whose `run` method will be called.

Throws

`IllegalArgumentException` `IllegalArgumentException` when `logic` is `null`.

`IllegalThreadStateException` `null`

Returns

`true`, when the method call completed normally, and `false`, when another call to `doInterruptible` has not completed.

resetTime(HighResolutionTime)

Signature

```
public void  
resetTime(javafx.realtime.HighResolutionTime<?> time)
```

Description

To set the time-out for the next invocation of `doInterruptible`.

Parameters

`time` This can be an absolute time or a relative time. When `null` or not based on a `Clock`¹⁴, the time-out is not changed.

restart(HighResolutionTime)

Signature

```
public void  
restart(javafx.realtime.HighResolutionTime<?> time)
```

Description

¹²Section 8.3.1.3

¹³Section 8.3.1.3

¹⁴Section 10.3.2.1

Reset the timeout. When this `Timed`¹⁵ instance is executing, adjust the timeout to `time` and restart the timer. When the instance is not executing, adjust the timeout for the next invocation.

Parameters

`time` The new timeout.

Throws

`IllegalArgumentException` when `time` is null or a relative time less than zero.

`UnsupportedOperationException` when `time` is not based on a `Clock`¹⁶

Available since RTSJ 2.0

8.3.3 Classes

8.3.3.1 `ActiveEventDispatcher<D extends ActiveEventDispatcher<D, T>, T extends Releasable<T, D>>`

Inheritance

`java.lang.Object`

`ActiveEventDispatcher<D extends ActiveEventDispatcher<D, T>, T extends Releasable<T, D>>`

Interfaces

`javax.realtime.BoundRealtimeExecutor`

Description

Provides a means of dispatching a set of `ActiveEvent`¹⁷s. It acts as if it contains a daemon `RealtimeThread` to perform this task. The priority of this thread can be specified when a dispatcher object is created. The default dispatcher runs at the highest realtime priority on the base scheduler. Dispatchers do not maintain a queue of pending event.

Application code cannot extend this class.

8.3.3.1.1 Constructors

¹⁵Section 8.3.2.1

¹⁶Section 10.3.2.1

¹⁷Section 8.3.1.1

ActiveEventDispatcher(SchedulingParameters, SchedulingGroup)

Signature

```
protected  
ActiveEventDispatcher(SchedulingParameters schedule,  
                      SchedulingGroup group)
```

Description

Create a new dispatcher.

Parameters

schedule provide scheduling information to the new object.

group the SchedulingGroup of the thread of this dispatcher.

ActiveEventDispatcher(SchedulingParameters)

Signature

```
protected  
ActiveEventDispatcher(SchedulingParameters schedule)
```

Description

Create a new dispatcher.

Parameters

schedule provide scheduling information to the new object.

8.3.3.1.2 Methods

getSchedulingParameters

Signature

```
public javax.realtime.SchedulingParameters  
getSchedulingParameters()
```

Description

Determine how the thread associated with this dispatcher is scheduled.

Returns

the scheduling parameters of the dispatcher thread.

getSchedulingGroup

Signature

```
public javax.realtime.SchedulingGroup  
getSchedulingGroup()
```

Description

Determine in which group the thread associated with this dispatcher is.

Returns

the scheduling group of the dispatcher thread.

register(T)

Signature

```
public abstract void  
register(T event)  
throws RegistrationException,  
        IllegalStateException,  
        IllegalArgumentException
```

Description

Register an active event with this dispatcher.

Parameters

event to register

Throws

RegistrationException when **event** is already registered.

IllegalStateException when this object has been destroyed.

IllegalArgumentException when **event** is not stopped.

deregister(T)

Signature

```
public abstract void  
deregister(T event)  
throws DeregistrationException,  
        IllegalStateException,  
        IllegalArgumentException
```

Description

Deregister an active event from this dispatcher.

Parameters

event to deregister

Throws

[DeregistrationException](#) when event is already registered.
[IllegalStateException](#) when this object has been destroyed.
[IllegalArgumentException](#) when event is not stopped.

destroy

Signature

```
public abstract void  
destroy()  
throws IllegalStateException
```

Description

Makes the dispatcher unusable.

Throws

[IllegalStateException](#) when called on a dispatcher that has one or more registered objects.

8.3.3.2 AsyncBaseEvent

Inheritance

java.lang.Object
[AsyncBaseEvent](#)

Description

This is the base class for all asynchronous events, where asynchronous is in regards to running code, not external time. This class unifies the original [AsyncEvent](#)¹⁸ with [AsyncLongEvent](#)¹⁹ and [AsyncObjectEvent](#)²⁰.

Note that when this class is collected, all its handlers are automatically removed as if [setHandler](#)²¹ was called with a `null` parameter.

Available since RTSJ 2.0

8.3.3.2.1 Methods

isRunning

Signature

```
public boolean  
isRunning()
```

Description

Determine the firing state (releasing or skipping) of this event, i.e., whether it is enabled or disabled.

Returns

`true` when releasing, `false` when skipping.

handledBy(AsyncBaseEventHandler)

Signature

```
public boolean  
handledBy(AsyncBaseEventHandler handler)
```

Description

Test to see if the handler given as the parameter is associated with `this`.

Parameters

¹⁸Section [8.3.3.4](#)

¹⁹Section [8.3.3.6](#)

²⁰Section [8.3.3.8](#)

²¹Section [8.3.3.2.1](#)

handler The handler to be tested to determine if it is associated with **this**.

Returns

True when the parameter is associated with **this**. False when **handler** is null or the parameters is not associated with **this**.

enable

Signature

```
public void  
enable()
```

Description

Change the state of the event so that associated handlers are release on fire. Each subclass provides a means of dispatching its handlers when requested. This method enables that request mechanism.

disable

Signature

```
public void  
disable()
```

Description

Change the state of the event so that associated handlers are skipped on fire. Each subclass provides a fire method as means of dispatching its handlers when requested. This method disables that request mechanism.

addHandler(AsyncBaseEventHandler)

Signature

```
public void  
addHandler(AsyncBaseEventHandler handler)
```

Description

Add a handler to the set of handlers associated with this event. An instance of **AsyncBaseEvent** may have more than one associated handler. However, adding a handler to an event has no effect when the handler is already attached to the event.

The execution of this method is atomic with respect to the execution of the `fire()` method.

Note, there is an implicit reference to the handler stored in `this`. The assignment must be valid under any applicable memory assignment rules.

Parameters

handler The new handler to add to the list of handlers already associated with `this`. When **handler** is already associated with the event, the call has no effect.

Throws

`IllegalArgumentException` when **handler** is `null` or the handler has `PeriodicParameters`²². Only the subclass `PeriodicTimer`²³ is allowed to have handlers with `PeriodicParameters`²⁴.

`IllegalAssignmentError` when this `AsyncBaseEvent` cannot hold a reference to **handler**.

`IllegalStateException` when the configured `Scheduler` and `SchedulingParameters` for **handler** are not compatible with one another.

`ScopedCycleException` when **handler** has an explicit initial scoped memory area that has already been entered from a memory area other than the area where **handler** was allocated.

setHandler(AsyncBaseEventHandler)

Signature

```
public void
setHandler(AsyncBaseEventHandler handler)
```

Description

Associate a new handler with this event and remove all existing handlers. The execution of this method is atomic with respect to the execution of the `fire()` method.

Parameters

handler The instance of `AsyncBaseEventHandler`²⁵ to be associated with `this`. When **handler** is `null` then no handler will be associated with `this`, i.e., behave effectively as if `setHandler(null)` invokes `removeHandler(AsyncBaseEventHandler)`²⁶ for each associated handler.

²²Section 6.3.3.6

²³Section 10.3.2.3

²⁴Section 6.3.3.6

²⁵Section 8.3.3.3

²⁶Section 8.3.3.2.1

Throws

`IllegalArgumentException` when handler has `PeriodicParameters`²⁷. Only the subclass `PeriodicTimer`²⁸ is allowed to have handlers with `PeriodicParameters`²⁹.

`IllegalAssignmentError` when this `AsyncBaseEvent` cannot hold a reference to handler.

removeHandler(AsyncBaseEventHandler)

Signature

```
public void  
removeHandler(AsyncBaseEventHandler handler)
```

Description

Remove a handler from the set associated with this event. The execution of this method is atomic with respect to the execution of the `fire()` method.

A removed handler continues to execute until its `fireCount` becomes zero and it completes.

When `handler` has a scoped non-default initial memory area and execution of this method causes `handler` to become unfirable, this method shall not return until all related finalization has completed.

Parameters

`handler` The handler to be disassociated from `this`. When `null` nothing happens. When the `handler` is not already associated with `this` then nothing happens.

hasHandlers

Signature

```
public boolean  
hasHandlers()
```

Description

Determine whether or not this event has any handlers.

Returns

`true` when and only when at least one handler is associated with this event.

²⁷Section 6.3.3.6

²⁸Section 10.3.2.3

²⁹Section 6.3.3.6

createReleaseParameters

Signature

```
public javax.realtime.ReleaseParameters
createReleaseParameters()
```

Description

Create a [ReleaseParameters](#)³⁰ object appropriate to the release characteristics of this event. The default is the most pessimistic: [AperiodicParameters](#)³¹. This is typically called by code that is setting up a handler for this event that will fill in the parts of the release parameters for which it has values, e.g., cost. The returned [ReleaseParameters](#)³² object is not bound to the event. Any changes in the event's release parameters are not reflected in previously returned objects.

When an event returns [PeriodicParameters](#)³³, there is no requirement for an implementation to check that the handler is released periodically.

Returns

A new [ReleaseParameters](#)³⁴ object.

8.3.3.3 AsyncBaseEventHandler

Inheritance

```
java.lang.Object
  AsyncBaseEventHandler
```

Interfaces

```
javax.realtime.Schedulable
```

Description

This is the base class for all asynchronous event handlers, where asynchronous is in regards to running code, not external time. This class unifies the original [AsyncEventHandler](#)³⁵ with [AsyncLongEventHandler](#)³⁶ and [AsyncObjectEventHandler](#)³⁷.

³⁰Section 6.3.3.10

³¹Section 6.3.3.2

³²Section 6.3.3.10

³³Section 6.3.3.6

³⁴Section 6.3.3.10

³⁵Section 8.3.3.5

³⁶Section 8.3.3.7

³⁷Section 8.3.3.9

Available since RTSJ 2.0

8.3.3.3.1 Methods

getCurrentConsumption(RelativeTime)

Signature

```
public static javax.realtime.RelativeTime  
getCurrentConsumption(RelativeTime dest)  
throws IllegalStateException
```

Description

Determine the CPU consumption for this release. When `dest` is `null`, return the CPU consumption in an otherwise unused [RelativeTime](#)³⁸ instance in the current execution context. Otherwise, when `dest` is not `null`, return the CPU consumption in `dest`

Parameters

`dest` when not `null` is the object in which to return the result.

Throws

`IllegalStateException` when the caller is not a [Schedulable](#)³⁹.

Returns

the time consumed in the current release.

getCurrentConsumption

Signature

```
public static javax.realtime.RelativeTime  
getCurrentConsumption()
```

Description

Equivalent to `getCurrentConsumption(null)`.

Returns

the time consumed in the current release.

³⁸Section [9.3.1.3](#)

³⁹Section [6.3.1.3](#)

getPendingFireCount

Signature

```
protected abstract int  
getPendingFireCount()
```

Description

This is an accessor method for **fireCount**. The **fireCount** field nominally holds the number of times associated instances of **AsyncEvent**⁴⁰ have occurred that have not had the method **handleAsyncEvent()** invoked. It is incremented and decremented by the implementation of the RTSJ. The application logic may manipulate the value in this field for application-specific reasons.

Returns

The value held by **fireCount**.

getAndClearPendingFireCount

Signature

```
protected abstract int  
getAndClearPendingFireCount()
```

Description

This is an accessor method for **fireCount**. This method atomically sets the value of **fireCount** to zero and returns the value from before it was set to zero. This may be used by handlers for which the logic can accommodate multiple releases in a single execution.

The general form for using this is

```
public void handleAsyncEvent()  
{  
    int numberOfReleases = getAndClearPendingFireCount();  
    <handle the events>  
}
```

The effect of a call to **getAndClearPendingFireCount** on the scheduling of this AEH depends on the semantics of the scheduler controlling this AEH.

Returns

The value held by **fireCount** prior to setting the value to zero.

⁴⁰Section 8.3.3.4

getAndDecrementPendingFireCount

Signature

```
protected abstract int  
getAndDecrementPendingFireCount()
```

Description

This is an accessor method for `fireCount`. This method atomically decrements, by one, the value of `fireCount` (when it is greater than zero) and returns the value from before the decrement. This method can be used in the `handleAsyncEvent()` method to handle multiple releases:

```
public void handleAsyncEvent()  
{  
    <setup>  
    do  
    {  
        <handle the event>  
    }  
    while(getAndDecrementPendingFireCount() > 0);  
}
```

This construction is necessary only in the case where a handler wishes to avoid the setup costs since the framework guarantees that `handleAsyncEvent()` will be invoked whenever the `fireCount` is greater than zero. The effect of a call to `getAndDecrementPendingFireCount` on the scheduling of this AEH depends on the semantics of the scheduler controlling this AEH.

Returns

The value held by `fireCount` prior to decrementing it by one.

getMemoryArea

Signature

```
public javax.realtime.MemoryArea  
getMemoryArea()
```

Description

This is an accessor method for the initial instance of `MemoryArea`⁴¹ associated with `this`.

To determine the current status of the memory area stack associated with `this`, use the static methods defined in the `RealtimeThread`⁴² class. That is `RealtimeThread.getCurrentMemoryArea`⁴³, `RealtimeThread.getInitialMemoryAreaIndex`⁴⁴, `RealtimeThread.getMemoryAreaStackDepth`⁴⁵.

Returns

The instance of `MemoryArea`⁴⁶ which was passed as the `area` parameter when `this` was created (or the default value when `area` was allowed to default).

getMemoryParameters

Signature

```
public javax.realtime.MemoryParameters  
getMemoryParameters()
```

Description

Gets a reference to the `MemoryParameters`⁴⁷ object for this schedulable.

Returns

A reference to the current `MemoryParameters`⁴⁸ object.

getReleaseParameters

Signature

```
public javax.realtime.ReleaseParameters  
getReleaseParameters()
```

Description

Gets a reference to the `ReleaseParameters`⁴⁹ object for this schedulable.

⁴¹Section 11.3.2.3

⁴²Section 5.3.2.2

⁴³Section 5.3.2.2.2

⁴⁴Section 5.3.2.2.2

⁴⁵Section 5.3.2.2.2

⁴⁶Section 11.3.2.3

⁴⁷Section 11.3.2.4

⁴⁸Section 11.3.2.4

⁴⁹Section 6.3.3.10

Returns

A reference to the current [ReleaseParameters](#)⁵⁰ object.

getScheduler

Signature

```
public javax.realtime.Scheduler  
getScheduler()
```

Description

Gets a reference to the [Scheduler](#)⁵¹ object for this schedulable.

Returns

A reference to the associated [Scheduler](#)⁵² object.

getSchedulingParameters

Signature

```
public javax.realtime.SchedulingParameters  
getSchedulingParameters()
```

Description

Gets a reference to the [SchedulingParameters](#)⁵³ object for this schedulable.

Returns

A reference to the current [SchedulingParameters](#)⁵⁴ object.

getSchedulingGroup

Signature

```
public javax.realtime.SchedulingGroup  
getSchedulingGroup()
```

Description

⁵⁰Section [6.3.3.10](#)

⁵¹Section [6.3.3.12](#)

⁵²Section [6.3.3.12](#)

⁵³Section [6.3.3.14](#)

⁵⁴Section [6.3.3.14](#)

Gets a reference to the [SchedulingGroup](#)⁵⁵ instance of this schedulable.

Returns

A reference to the current [SchedulingGroup](#)⁵⁶ object.

Available since since RTSJ 2.0

getConfigurationParameters

Signature

```
public javax.realtime.ConfigurationParameters  
getConfigurationParameters()
```

Description

Gets a reference to the [ConfigurationParameters](#)⁵⁷ object for this schedulable.

Returns

A reference to the associated [ConfigurationParameters](#)⁵⁸ object.

Available since RTSJ 2.0

setMemoryParameters(MemoryParameters)

Signature

```
public javax.realtime.AsyncBaseEventHandler  
setMemoryParameters(MemoryParameters memory)
```

Description

Sets the memory parameters associated with this instance of **Schedulable**.

This change becomes effective at the next allocation; on multiprocessor systems, there may be some delay due to synchronization between processors.

Parameters

memory A [MemoryParameters](#)⁵⁹ object which will become the memory parameters associated with **this** after the method call. When **null**, the default value is

⁵⁵Section [6.3.3.13](#)

⁵⁶Section [6.3.3.13](#)

⁵⁷Section [5.3.2.1](#)

⁵⁸Section [5.3.2.1](#)

⁵⁹Section [11.3.2.4](#)

governed by the associated scheduler (a new object is created when the default value is not null). (See [PriorityScheduler](#)⁶⁰.)

Throws

IllegalArgumentException when `memory` is not compatible with the schedulable's scheduler. Also when this schedulable may not use the heap and `memory` is located in heap memory.

IllegalAssignmentError when the schedulable cannot hold a reference to `memory`, or when `memory` cannot hold a reference to this schedulable instance.

Returns

`this`

setReleaseParameters(ReleaseParameters)

Signature

```
public javafx.runtime.AsyncBaseEventHandler  
    setReleaseParameters(ReleaseParameters release)
```

Description

Sets the release parameters associated with this instance of **Schedulable**.

This change becomes effective under conditions determined by the scheduler controlling the schedulable. For instance, the change may be immediate or it may be delayed until the next release of the schedulable. The different properties of the release parameters may take effect at different times. See the documentation for the scheduler for details.

Parameters

release A [ReleaseParameters](#)⁶¹ object which will become the release parameters associated with this after the method call, and take effect as determined by the associated scheduler. When `null`, the default value is governed by the associated scheduler (a new object is created when the default value is not null). (See [PriorityScheduler](#)⁶².)

Throws

IllegalArgumentException Thrown when `release` is not compatible with the associated scheduler. Also when this schedulable may not use the heap and `release` is located in heap memory.

IllegalAssignmentError when `this` object cannot hold a reference to `release` or `release` cannot hold a reference to `this`.

⁶⁰Section 6.3.3.8

⁶¹Section 6.3.3.10

⁶²Section 6.3.3.8

IllegalSchedulableStateException when the task is running and the new release parameters are not compatible with the current scheduler.

Returns

`this`

setScheduler(Scheduler)

Signature

```
public javax.realtime.AsyncBaseEventHandler
    setScheduler(Scheduler scheduler)
```

Description

Sets the reference to the Scheduler object. The timing of the change must be agreed between the scheduler currently associated with this schedulable, and **scheduler**. If the **Schedulable** is running, its associated **SchedulingParameters** (if any) must be compatible with **scheduler**.

For an instance of **AsyncBaseEventHandler**, the **Schedulable** is *running* for the purpose of setting the scheduler if it is attached to an **AsyncEvent** (even if **AsyncBaseEvent.isRunning()**⁶³ would return **false** for that event).

Parameters

scheduler scheduler A reference to the scheduler that will manage execution of this schedulable. Null is not a permissible value.

Throws

IllegalArgumentException **IllegalArgumentException** Thrown when **scheduler** is **null**, or the schedulable's existing parameter values are not compatible with **scheduler**. Also when this schedulable may not use the heap and **scheduler** is located in heap memory.

IllegalAssignmentError **IllegalAssignmentError** when the schedulable cannot hold a reference to **scheduler** or the current **Schedulable** is running and its associated **SchedulingParameters** are incompatible with **scheduler**.

SecurityException **SecurityException** when the caller is not permitted to set the scheduler for this schedulable.

IllegalSchedulableStateException **IllegalSchedulableStateException** when **scheduler** has scheduling or release parameters that are not compatible with the new scheduler and this schedulable is running.

Returns

`this`

⁶³Section 8.3.3.2.1

setScheduler(Scheduler, SchedulingParameters, ReleaseParameters, MemoryParameters)

Signature

```
public javafx.runtime.AsyncBaseEventHandler  
setScheduler(Scheduler scheduler,  
             SchedulingParameters scheduling,  
             ReleaseParameters release,  
             MemoryParameters memoryParameters)
```

Description

Sets the scheduler and associated parameter objects. The timing of the change must be agreed between the scheduler currently associated with this schedulable, and `scheduler`.

Parameters

scheduler A reference to the scheduler that will manage the execution of this schedulable. Null is not a permissible value.

scheduling A reference to the [SchedulingParameters](#)⁶⁴ which will be associated with `this`. When null, the default value is governed by `scheduler` (a new object is created when the default value is not null). (See [PriorityScheduler](#)⁶⁵.)

release A reference to the [ReleaseParameters](#)⁶⁶ which will be associated with `this`. When null, the default value is governed by `scheduler` (a new object is created when the default value is not null). (See [PriorityScheduler](#)⁶⁷.)

memoryParameters A reference to the [MemoryParameters](#)⁶⁸ which will be associated with `this`. When null, the default value is governed by `scheduler` (a new object is created when the default value is not null). (See [PriorityScheduler](#)⁶⁹.)

Throws

IllegalArgumentException Thrown when `scheduler` is null or the parameter values are not compatible with `scheduler`. Also thrown when this schedulable may not use the heap and `scheduler`, `scheduling` `release`, `memoryParameters`, or `group` is located in heap memory.

⁶⁴Section [6.3.3.14](#)

⁶⁵Section [6.3.3.8](#)

⁶⁶Section [6.3.3.10](#)

⁶⁷Section [6.3.3.8](#)

⁶⁸Section [11.3.2.4](#)

⁶⁹Section [6.3.3.8](#)

IllegalAssignmentError when **this** object cannot hold references to all the parameter objects or the parameters cannot hold references to **this**.

SecurityException when the caller is not permitted to set the scheduler for this schedulable.

Returns

this

setSchedulingParameters(SchedulingParameters)

Signature

```
public javax.realtime.AsyncBaseEventHandler  
    setSchedulingParameters(SchedulingParameters scheduling)
```

Description

Sets the scheduling parameters associated with this instance of **Schedulable**.

This change becomes effective under conditions determined by the scheduler controlling the schedulable. For instance, the change may be immediate or it may be delayed until the next release of the schedulable. See the documentation for the scheduler for details.

Parameters

scheduling A reference to the **SchedulingParameters**⁷⁰ object. When **null**, the default value is governed by the associated scheduler (a new object is created when the default value is not **null**). (See **PriorityScheduler**⁷¹.)

Throws

IllegalArgumentException Thrown when **scheduling** is not compatible with the associated scheduler. Also when this schedulable may not use the heap and **scheduling** is located in heap memory.

IllegalAssignmentError when **this** object cannot hold a reference to **scheduling** or **scheduling** cannot hold a reference to **this**.

IllegalSchedulableStateException when the task is active and the new scheduling parameters are not compatible with the current scheduler.

Returns

this

⁷⁰Section 6.3.3.14

⁷¹Section 6.3.3.8

setDaemon(boolean)

Signature

```
public final void  
setDaemon(boolean on)
```

Description

Marks this schedulable as either a daemon or a user task. A realtime virtual machine exits when the only tasks running are all daemon. This method must be called before the task is attached to any event or started. Once attached or started, it cannot be changed.

Parameters

on When true, marks this event handler as a daemon handler.

Throws

`IllegalThreadStateException` when this schedulable is active.

`SecurityException` when the current schedulable cannot modify this event handler.

Available since RTSJ 2.0

isDaemon

Signature

```
public final boolean  
isDaemon()
```

Description

Tests if this event handler is a daemon handler.

Returns

True when this event handler is a daemon handler; false otherwise.

Available since RTSJ 2.0

getDispatcher

Signature

```
public javafx.runtime.TimeDispatcher  
getDispatcher()
```

Description

Get the dispatcher associated with this Timable.

See [Section Timable.getDispatcher\(\)](#)

getQueueLength

Signature

```
public int  
getQueueLength()
```

Description

Find the current length of the event queue. The event queue holds the time and payload of all released events that are still outstanding. The queue may have a length of zero.

Returns

the queue length.

getMinConsumption(RelativeTime)

Signature

```
public javax.realtime.RelativeTime  
getMinConsumption(RelativeTime dest)
```

Description

Determine the minimum CPU consumption of all completed releases. When `dest` is `null`, return the CPU consumption in an otherwise unused [RelativeTime](#)⁷² instance in the current execution context. Otherwise, when `dest` is not `null`, return the CPU consumption in `dest`

Parameters

`dest` when not `null` is the object in which to return the result.

Returns

the minimum time consumed in any release.

⁷²Section [9.3.1.3](#)

getMinConsumption

Signature

```
public javax.realtime.RelativeTime  
getMinConsumption()
```

Description

Same as `getMinConsumption(RelativeTime)`⁷³ with a null argument.

Returns

the minimum time consumed in any release.

getMaxConsumption(RelativeTime)

Signature

```
public javax.realtime.RelativeTime  
getMaxConsumption(RelativeTime dest)
```

Description

Determine the maximum CPU consumption of all completed releases. When `dest` is null, return the CPU consumption in an otherwise unused `RelativeTime`⁷⁴ instance in the current execution context. Otherwise, when `dest` is not null, return the CPU consumption in `dest`.

Parameters

`dest` when not null is the object in which to return the result.

Returns

the maximum time consumed in any release.

getMaxConsumption

Signature

```
public javax.realtime.RelativeTime  
getMaxConsumption()
```

Description

Same as `getMaxConsumption(RelativeTime)`⁷⁵ with a null argument.

⁷³Section 8.3.3.3.1

⁷⁴Section 9.3.1.3

⁷⁵Section 8.3.3.3.1

Returns

the maximum time consumed in any release.

mayUseHeap*Signature*

```
public boolean  
mayUseHeap()
```

Description

Determine whether or not this `schedulable` may use the heap.

Returns

`true` only when this `Schedulable` may allocate on the heap and may enter the `Heap`.

isInterrupted*Signature*

```
public boolean  
isInterrupted()
```

Description

Determines whether or not any `AsynchronouslyInterruptedException`⁷⁶ is pending.

Returns

`true` when and only when the generic `AsynchronouslyInterruptedException` is pending.

Available since RTSJ 2.0

interrupt*Signature*

```
public void  
interrupt()
```

⁷⁶Section 15.2.2.2

Description

Make the generic `AsynchronouslyInterruptedException`⁷⁷ pending for `this`, and sets the interrupted state to `true`. As with `Thread.interrupt()`, blocking operations that are interruptible are interrupted. When `this.isRousable()` is `true` cause an early release. In any case, `AsynchronouslyInterruptedException` is thrown once a method is entered that implements `AsynchronouslyInterruptedException`.

Behaves as if `Thread.interrupt()` were called on the implementation thread underlying this `Schedulable`. throws `IllegalSchedulableStateException` when `this` is not currently releasable, i.e., is disabled, not firable, its start method has not been called, or it has terminated.

Available since RTSJ 2.0

isRousable

Signature

```
public boolean  
isRousable()
```

Description

Determine if it is possible for an interruptible to prematurely release the handler.

Returns

`true` when it is possible, otherwise it is not.

setRousable(boolean)

Signature

```
public javafx.realtime.AsyncBaseEventHandler  
setRousable(boolean value)
```

Description

Set the state for whether a interrupt can prematurely release this handler or not.

Parameters

value is the new value of the wake by interrupt state.

Returns

`this`

⁷⁷Section 15.2.2.2

awaken

Signature

```
public final void  
awaken()
```

Description

Indicate that a sleep has ended.

See [Section `Schedulable.awaken\(\)`](#)

run

Signature

```
public abstract void  
run()
```

Description

This method is only to be used by the infrastructure, and should not be called by the application.

The `handleAsyncEvent()` family of methods provides the equivalent functionality to `Runnable.run()` for asynchronous event handlers, including execution of the `logic` argument passed to this object's constructor. Applications should override that method or provide a `logic` object for the default implementation to invoke.

8.3.3.4 AsyncEvent

Inheritance

```
java.lang.Object  
  AsyncBaseEvent  
    AsyncEvent
```

Description

An asynchronous event can have a set of handlers associated with it, and when the event occurs, the `fireCount` of each handler is incremented, and the handlers are released (see [AsyncEventHandler⁷⁸](#)).

⁷⁸Section [8.3.3.5](#)

8.3.3.4.1 Constructors

AsyncEvent

Signature

```
public  
AsyncEvent()
```

Description

Create a new `AsyncEvent` object.

8.3.3.4.2 Methods

fire

Signature

```
public void  
fire()
```

Description

When enabled, release the asynchronous events associated with this instance of `AsyncEvent`. When no handlers are attached or this object is disabled the method does nothing, i.e., it skips the release.

- When the instance of `AsyncEvent` has more than one instance of `AsyncEventHandler` with release parameters object of type `AperiodicParameters` attached and the execution of `AsyncEvent.fire()` introduces the requirement to throw at least one type of exception, then all instances of `AsyncEventHandler` not affected by the exception are handled normally
- When the instance of `AsyncEvent` has more than one instance of `AsyncEventHandler` with release parameters object of type `SporadicParameters` attached and the execution of `AsyncEvent.fire()` introduces the simultaneous requirement to throw more than one type of exception or error then

`MITViolationException`⁷⁹ has precedence over `ArrivalTimeQueueOverflowException`⁸⁰.

Throws

`MITViolationException` Thrown under the base priority scheduler's semantics when there is a handler associated with this event that has its MIT violated by the call to fire (and it has set the minimum inter-arrival time violation behavior to `MITViolationExcept`). Only the handlers which do not have their MITs violated are released in this situation.

`ArrivalTimeQueueOverflowException` when the queue of release information, arrival time and payload, overflows. Only the handlers which do not cause this exception to be thrown are released in this situation. When fire is called from the infrastructure, such as for an `ActiveEvent`⁸¹, this exception is ignored.

8.3.3.5 AsyncEventHandler

Inheritance

```
java.lang.Object
  AsyncBaseEventHandler
    AsyncEventHandler
```

Description

An asynchronous event handler encapsulates code that is released after an instance of `AsyncEvent`⁸² to which it is attached occurs.

It is guaranteed that multiple releases of an event handler will be serialized. It is also guaranteed that (unless the handler explicitly chooses otherwise) for each release of the handler, there will be one execution of the `AsyncEventHandler.handleAsyncEvent()`⁸³ method. Control over the number of calls to `AsyncEventHandler.handleAsyncEvent()`⁸⁴ is given by methods which manipulate a `fireCount`. These may be called by the application via sub-classing and overriding `AsyncEventHandler.handleAsyncEvent()`⁸⁵.

⁷⁹Section 15.2.2.10

⁸⁰Section 15.2.2.1

⁸¹Section 8.3.1.1

⁸²Section 8.3.3.4

⁸³Section 8.3.3.5.2

⁸⁴Section 8.3.3.5.2

⁸⁵Section 8.3.3.5.2

Instances of `AsyncEventHandler` with a release parameter of type `SporadicParameters`⁸⁶ or `AperiodicParameters`⁸⁷ have a list of release times which correspond to the occurrence times of instances of `AsyncEvent`⁸⁸ to which they are attached. The minimum interarrival time specified in `SporadicParameters`⁸⁹ is enforced when a release time is added to the list. Unless the handler explicitly chooses otherwise, there will be one execution of the code in `AsyncEventHandler.handleAsyncEvent()`⁹⁰ for each entry in the list.

The deadline and the time each release event causes the AEH to become eligible for execution are properties of the scheduler that controls the AEH. For the base scheduler, the deadline for each release event is relative to its fire time, and the release takes place at fire time but execution eligibility may be deferred when the queue's MIT violation policy is `SAVE`.

Handlers may do almost anything a realtime thread can do. They may run for a long or short time, and they may block. (Note, blocked handlers may hold system resources.) A handler may not use the `RealtimeThread.waitForNextRelease`⁹¹ method.

Normally, handlers are bound to an execution context dynamically when the instances of `AsyncEvent`⁹²s to which they are bound occur. This can introduce a (small) time penalty. For critical handlers that cannot afford the expense, and where this penalty is a problem, `BoundAsyncEventHandler`⁹³s can be used.

The scheduler for an asynchronous event handler is inherited from the task that created it. When created from a task that is not an instance of `Schedulable`⁹⁴, the scheduler is the current default scheduler.

The semantics for memory areas that were defined for realtime threads apply in the same way to instances of `AsyncEventHandler`. They may inherit a scope stack when they are created, and the single parent rule applies to the use of memory scopes for instances of `AsyncEventHandler` just as it does in realtime threads.

8.3.3.5.1 Constructors

⁸⁶Section 6.3.3.15

⁸⁷Section 6.3.3.2

⁸⁸Section 8.3.3.4

⁸⁹Section 6.3.3.15

⁹⁰Section 8.3.3.5.2

⁹¹Section 5.3.2.2.2

⁹²Section 8.3.3.4

⁹³Section 8.3.3.10

⁹⁴Section 6.3.1.3

AsyncEventHandler(SchedulingParameters, ReleaseParameters, MemoryParameters, MemoryArea, ReleaseRunner, Runnable)

Signature

```
public
AsyncEventHandler(SchedulingParameters scheduling,
                  ReleaseParameters release,
                  MemoryParameters memory,
                  MemoryArea area,
                  ReleaseRunner runner,
                  Runnable logic)
```

Description

Create a handler with the given scheduling, release, memory, group, and configuration parameters to run the given logic.

Available since RTSJ 2.0

Parameters

scheduling parameters for scheduling the new handler (and possibly other instances of [Schedulable](#)⁹⁵). When **scheduling** is **null** and the creator is an instance of [Schedulable](#)⁹⁶, [SchedulingParameters](#)⁹⁷ is a clone of the creator's value created in the same memory area as **this**. When **scheduling** is **null** and the creator is a task that is not an instance of [Schedulable](#), the contents and type of the new [SchedulingParameters](#) object is governed by the associated scheduler.

release parameters for scheduling the new handler (and possibly other instances of [Schedulable](#)⁹⁸). When **release** is **null** the new [AsyncEventHandler](#) will use a clone of the default [ReleaseParameters](#)⁹⁹ for the associated scheduler created in the memory area that contains the [AsyncEventHandler](#) object.

memory parameters for scheduling the new handler (and possibly other instances of [Schedulable](#)¹⁰⁰). When **memory** is **null**, the new [AsyncEventHandler](#) receives

⁹⁵Section [6.3.1.3](#)

⁹⁶Section [6.3.1.3](#)

⁹⁷Section [6.3.3.14](#)

⁹⁸Section [6.3.1.3](#)

⁹⁹Section [6.3.3.10](#)

¹⁰⁰Section [6.3.1.3](#)

null value for its memory parameters, and the amount or rate of memory allocation for the new handler is unrestricted.

area the initial memory area of this handler.

runner A pool of realtime threads to provide an execution context for this handler.

logic The Runnable object whose run() method will serve as the logic for the new AsyncEventHandler. When logic is null, the handleAsyncEvent() method in the new object will serve as its logic.

AsyncEventHandler(SchedulingParameters, ReleaseParameters, MemoryParameters, MemoryArea, Runnable)

Signature

```
public
AsyncEventHandler(SchedulingParameters scheduling,
                  ReleaseParameters release,
                  MemoryParameters memory,
                  MemoryArea area,
                  Runnable logic)
```

Description

Available since RTSJ 2.0

Parameters

scheduling
release
memory
area
logic

AsyncEventHandler(SchedulingParameters, ReleaseParameters, Runnable)

Signature

```
public
AsyncEventHandler(SchedulingParameters scheduling,
```

```
ReleaseParameters release,
Runnable logic)
```

Description

Calling this constructor is equivalent to calling `AsyncEventHandler(SchedulingParameters, ReleaseParameters, MemoryParameters, MemoryArea, ReleaseRunner, Runnable)`¹⁰¹ with arguments (scheduling, release, null, null, null, logic).

Available since RTSJ 2.0

AsyncEventHandler(SchedulingParameters, ReleaseParameters)

Signature

```
public
AsyncEventHandler(SchedulingParameters scheduling,
ReleaseParameters release)
```

Description

Calling this constructor is equivalent to calling `AsyncEventHandler(SchedulingParameters, ReleaseParameters, MemoryParameters, MemoryArea, ReleaseRunner, Runnable)`¹⁰² with arguments (scheduling, release, null, null, null, null)

Available since RTSJ 2.0

AsyncEventHandler(Runnable)

Signature

```
public
AsyncEventHandler(Runnable logic)
```

Description

¹⁰¹Section 8.3.3.5.1

¹⁰²Section 8.3.3.5.1

Calling this constructor is equivalent to calling `AsyncEventHandler(SchedulingParameters, ReleaseParameters, MemoryParameters, MemoryArea, ReleaseRunner, Runnable)`¹⁰³ with arguments `(null, null, null, null, null, logic)`.

AsyncEventHandler

Signature

```
public
AsyncEventHandler()
```

Description

Create an instance of `AsyncEventHandler` with default values for all parameters.

See Section [AsyncEventHandler\(SchedulingParameters, ReleaseParameters, MemoryParameters, MemoryArea, ReleaseRunner, Runnable\)](#)

8.3.3.5.2 Methods

handleAsyncEvent

Signature

```
public void
handleAsyncEvent()
```

Description

This method holds the logic which is to be executed when any `AsyncEvent`¹⁰⁴ with which this handler is associated is fired. This method will be invoked repeatedly while `fireCount` is greater than zero.

The default implementation of this method invokes the `run` method of any non-null `logic` instance passed to the constructor of this handler.

This AEH acts as a source of "reference" for its initial memory area while it is released.

¹⁰³Section [8.3.3.5.1](#)

¹⁰⁴Section [8.3.3.4](#)

All throwables from (or propagated through) `handleAsyncEvent` are caught, a stack trace is printed and execution continues as if `handleAsyncEvent` had returned normally.

run

Signature

```
public final void  
run()
```

Description

This method is only to be used by the infrastructure, and should not be called by the application.

The `handleAsyncEvent()` family of methods provides the equivalent functionality to `Runnable.run()` for asynchronous event handlers, including execution of the `logic` argument passed to this object's constructor. Applications should override that method or provide a `logic` object for the default implementation to invoke.

getPendingFireCount

Signature

```
protected synchronized int  
getPendingFireCount()
```

Description

This is an accessor method for `fireCount`. The `fireCount` field nominally holds the number of times associated instances of `AsyncEvent`¹⁰⁵ have occurred that have not had the method `handleAsyncEvent()` invoked. It is incremented and decremented by the implementation of the RTSJ. The application logic may manipulate the value in this field for application-specific reasons.

Returns

The value held by `fireCount`.

¹⁰⁵Section 8.3.3.4

getAndDecrementPendingFireCount

Signature

```
protected synchronized int  
getAndDecrementPendingFireCount()
```

Description

This is an accessor method for `fireCount`. This method atomically decrements, by one, the value of `fireCount` (when it is greater than zero) and returns the value from before the decrement. This method can be used in the `handleAsyncEvent()` method to handle multiple releases:

```
public void handleAsyncEvent()  
{  
    <setup>  
    do  
    {  
        <handle the event>  
    }  
    while(getAndDecrementPendingFireCount() > 0);  
}
```

This construction is necessary only in the case where a handler wishes to avoid the setup costs since the framework guarantees that `handleAsyncEvent()` will be invoked whenever the `fireCount` is greater than zero. The effect of a call to `getAndDecrementPendingFireCount` on the scheduling of this AEH depends on the semantics of the scheduler controlling this AEH.

Returns

The value held by `fireCount` prior to decrementing it by one.

getAndClearPendingFireCount

Signature

```
protected synchronized int  
getAndClearPendingFireCount()
```

Description

This is an accessor method for `fireCount`. This method atomically sets the value of `fireCount` to zero and returns the value from before it was set to zero. This

may be used by handlers for which the logic can accommodate multiple releases in a single execution.

The general form for using this is

```
public void handleAsyncEvent()
{
    int numberOfReleases = getAndClearPendingFireCount();
    <handle the events>
}
```

The effect of a call to `getAndClearPendingFireCount` on the scheduling of this AEH depends on the semantics of the scheduler controlling this AEH.

Returns

The value held by `fireCount` prior to setting the value to zero.

8.3.3.6 AsyncLongEvent

Inheritance

```
java.lang.Object
  AsyncBaseEvent
    AsyncLongEvent
```

Description

A new type of event that carries a long as a payload.

See Section [AsyncEvent](#)

Available since RTSJ 2.0

8.3.3.6.1 Constructors

AsyncLongEvent

Signature

```
public
    AsyncLongEvent()
```

Description

Create a new `AsyncLongEvent` object.

8.3.3.6.2 Methods

fire(long)*Signature*

```
public void
fire(long value)
throws MITViolationException,
       EventQueueOverflowException
```

Description

When enabled, release the handlers associated with this instance of `AsyncLongEvent` with the `long` passed by `fire(long)`¹⁰⁶. When no handlers are attached or this object is disabled the method does nothing, i.e., it skips the release.

- When the instance of `AsyncLongEvent` is associated with more than one instance of `AsyncLongEventHandler`¹⁰⁷ with release parameters object of type `AperiodicParameters`¹⁰⁸ and the execution of `fire(long)`¹⁰⁹ introduces the requirement to throw at least one type of exception, then all instances of `AsyncLongEventHandler`¹¹⁰ not affected by the exception are handled normally.
- When this instance of `AsyncLongEvent` is associated with more than one instance of `AsyncLongEventHandler`¹¹¹ with release parameters object of type `SporadicParameters`¹¹² and the execution of `fire(long)`¹¹³ introduces the simultaneous requirement to throw more than one type of exception or error, then `MITViolationException`¹¹⁴ has precedence over `ArrivalTimeQueueOverflowException`¹¹⁵.

¹⁰⁶Section 8.3.3.6.2

¹⁰⁷Section 8.3.3.7

¹⁰⁸Section 6.3.3.2

¹⁰⁹Section 8.3.3.6.2

¹¹⁰Section 8.3.3.7

¹¹¹Section 8.3.3.7

¹¹²Section 6.3.3.15

¹¹³Section 8.3.3.6.2

¹¹⁴Section 15.2.2.10

¹¹⁵Section 15.2.2.1

Parameters

value is the payload passed to the event.

Throws

MITViolationException Thrown under the base priority scheduler's semantics, when there is a handler associated with this event that has its MIT violated by the call to fire (and it has set the minimum inter-arrival time violation behavior to MITViolationExcept). Only the handlers which do not have their MITs violated are released in this situation.

EventQueueOverflowException when the queue of release information, arrival time and payload, overflows. Only the handlers which do not cause this exception to be thrown are released in this situation. When fire is called from the infrastructure, such as for an **ActiveEvent**¹¹⁶, this exception is ignored.

8.3.3.7 AsyncLongEventHandler**Inheritance**

java.lang.Object

AsyncBaseEventHandler

AsyncLongEventHandler

Description

A version of **AsyncBaseEventHandler**¹¹⁷ that carries a long value as payload.

Available since RTSJ 2.0

8.3.3.7.1 Constructors

AsyncLongEventHandler(SchedulingParameters, ReleaseParameters, MemoryParameters, MemoryArea, ReleaseRunner, LongConsumer)

Signature

¹¹⁶Section 8.3.1.1

¹¹⁷Section 8.3.3.3

```

public
AsyncLongEventHandler(SchedulingParameters scheduling,
                      ReleaseParameters release,
                      MemoryParameters memory,
                      MemoryArea area,
                      ReleaseRunner runner,
                      LongConsumer logic)
    throws IllegalArgumentException

```

Description

Create an asynchronous event handler that receives a `Long` payload with each fire.

Parameters

`scheduling` parameters for scheduling the new handler (and possibly other instances of `Schedulable`¹¹⁸). When `scheduling` is `null` and the creator is an instance of `Schedulable`¹¹⁹, `SchedulingParameters`¹²⁰ is a clone of the creator's value created in the same memory area as `this`. When `scheduling` is `null` and the creator is a task that is not an instance of `Schedulable`, the contents and type of the new `SchedulingParameters` object is governed by the associated scheduler.

`release` parameters for scheduling the new handler (and possibly other instances of `Schedulable`¹²¹). When `release` is `null` the new `AsyncEventHandler` will use a clone of the default `ReleaseParameters`¹²² for the associated scheduler created in the memory area that contains the `AsyncEventHandler` object.

`memory` parameters for scheduling the new handler (and possibly other instances of `Schedulable`¹²³). When `memory` is `null`, the new `AsyncEventHandler` receives `null` value for its memory parameters, and the amount or rate of memory allocation for the new handler is unrestricted.

`area` the initial memory area of this handler.

`runner` to execute `handleAsyncEvent`¹²⁴

`logic` is the logic to run for each fire. When `logic` is `null`, the `handleAsyncEvent()` method in the new object will serve as its logic.

Throws

¹¹⁸Section 6.3.1.3

¹¹⁹Section 6.3.1.3

¹²⁰Section 6.3.3.14

¹²¹Section 6.3.1.3

¹²²Section 6.3.3.10

¹²³Section 6.3.1.3

¹²⁴Section 8.3.3.7.2

`IllegalArgumentException` when the event queue overflow policy is `QueueOverflowPolicy.DISABLE`¹²⁵.

AsyncLongEventHandler(SchedulingParameters, ReleaseParameters, LongConsumer)

Signature

```
public
AsyncLongEventHandler(SchedulingParameters scheduling,
                     ReleaseParameters release,
                     LongConsumer logic)
throws IllegalArgumentException
```

Description

Calling this constructor is equivalent to calling `AsyncLongEventHandler(SchedulingParameters, ReleaseParameters, MemoryParameters, MemoryArea, ReleaseRunner, LongConsumer)`¹²⁶ with arguments (scheduling, release, null, null, null, logic).

AsyncLongEventHandler(SchedulingParameters, ReleaseParameters)

Signature

```
public
AsyncLongEventHandler(SchedulingParameters scheduling,
                     ReleaseParameters release)
throws IllegalArgumentException
```

Description

Calling this constructor is equivalent to calling `AsyncLongEventHandler(SchedulingParameters, ReleaseParameters, MemoryParameters, MemoryArea, ReleaseRunner, LongConsumer)`¹²⁷ with arguments (scheduling, release, null, null, null, null).

¹²⁵Section 6.3.2.2.1

¹²⁶Section 8.3.3.7.1

¹²⁷Section 8.3.3.7.1

AsyncLongEventHandler(LongConsumer)

Signature

```
public  
AsyncLongEventHandler(LongConsumer logic)
```

Description

Calling this constructor is equivalent to calling `AsyncLongEventHandler(SchedulingParameters, ReleaseParameters, MemoryParameters, MemoryArea, ReleaseRunner, LongConsumer)`¹²⁸ with arguments (null, null, null, null, null, null, logic).

AsyncLongEventHandler

Signature

```
public  
AsyncLongEventHandler()
```

Description

Create an instance of `AsyncLongEventHandler` with default values for all parameters.

See Section `AsyncLongEventHandler(SchedulingParameters, ReleaseParameters, MemoryParameters, MemoryArea, ReleaseRunner, LongConsumer)`

8.3.3.7.2 Methods

handleAsyncEvent(long)

Signature

```
public void  
handleAsyncEvent(long payload)
```

Description

¹²⁸Section 8.3.3.7.1

This method holds the logic which is to be executed when any `AsyncEvent`¹²⁹ with which this handler is associated is fired. This method will be invoked repeatedly while `fireCount` is greater than zero.

This ALEH is a source of reference for its initial memory area while this ALEH is released.

All throwables from (or propagated through) `handleAsyncEvent` are caught, a stack trace is printed and execution continues as if `handleAsyncEvent` had returned normally.

Parameters

`payload` is the long value associated with a fire.

peekPending

Signature

```
public long  
peekPending()  
throws IllegalStateException
```

Description

Determine the next value queued for handling.

Throws

`IllegalStateException` when the fire count is zero.

Returns

The long value at the head of the queue of longs to be passed to `handleAsyncEvent(long)`¹³⁰.

run

Signature

```
public final void  
run()
```

Description

This method is only to be used by the infrastructure, and should not be called by the application.

The `handleAsyncEvent()` family of methods provides the equivalent functionality to `Runnable.run()` for asynchronous event handlers, including execution

¹²⁹Section 8.3.3.4

¹³⁰Section 8.3.3.7.2

of the `logic` argument passed to this object's constructor. Applications should override that method or provide a `logic` object for the default implementation to invoke.

getPendingFireCount

Signature

```
protected synchronized int  
getPendingFireCount()
```

Description

This is an accessor method for `fireCount`. The `fireCount` field nominally holds the number of times associated instances of `AsyncEvent`¹³¹ have occurred that have not had the method `handleAsyncEvent()` invoked. It is incremented and decremented by the implementation of the RTSJ. The application logic may manipulate the value in this field for application-specific reasons.

Returns

The value held by `fireCount`.

getAndDecrementPendingFireCount

Signature

```
protected synchronized int  
getAndDecrementPendingFireCount()
```

Description

This is an accessor method for `fireCount`. This method atomically decrements, by one, the value of `fireCount` (when it is greater than zero) and returns the value from before the decrement. This method can be used in the `handleAsyncEvent()` method to handle multiple releases:

```
public void handleAsyncEvent()  
{  
    <setup>  
    do  
    {  
        <handle the event>  
    }
```

¹³¹Section 8.3.3.4

```

    }
    while(getAndDecrementPendingFireCount() > 0);
}

```

This construction is necessary only in the case where a handler wishes to avoid the setup costs since the framework guarantees that `handleAsyncEvent()` will be invoked whenever the `fireCount` is greater than zero. The effect of a call to `getAndDecrementPendingFireCount` on the scheduling of this AEH depends on the semantics of the scheduler controlling this AEH.

Returns

The value held by `fireCount` prior to decrementing it by one.

getAndClearPendingFireCount

Signature

```

protected synchronized int
getAndClearPendingFireCount()

```

Description

This is an accessor method for `fireCount`. This method atomically sets the value of `fireCount` to zero and returns the value from before it was set to zero. This may be used by handlers for which the logic can accommodate multiple releases in a single execution.

The general form for using this is

```

public void handleAsyncEvent()
{
    int numberOfReleases = getAndClearPendingFireCount();
    <handle the events>
}

```

The effect of a call to `getAndClearPendingFireCount` on the scheduling of this AEH depends on the semantics of the scheduler controlling this AEH.

Returns

The value held by `fireCount` prior to setting the value to zero.

8.3.3.8 AsyncObjectEvent<P>

Inheritance

```
java.lang.Object
  AsyncBaseEvent
    AsyncObjectEvent<P>
```

Description

A new type of event that carries an object as a payload.

See Section [AsyncEvent](#)

Available since RTSJ 2.0

8.3.3.8.1 Constructors

AsyncObjectEvent*Signature*

```
public
  AsyncObjectEvent()
```

Description

Create a new AsyncObjectEvent instance.

8.3.3.8.2 Methods

fire(P)*Signature*

```
public void
  fire(P value)
  throws MITViolationException,
         EventQueueOverflowException,
         IllegalAssignmentError
```

Description

When enabled, fire this instance of `AsyncObjectEvent`. The asynchronous event handlers associated with this event will be released with the object passed by `fire`¹³². When no handlers are attached or this object is disabled the method does nothing, i.e., it skips the release.

- When the instance of `AsyncObjectEvent` is associated with more than one instance of `AsyncObjectEventHandler`¹³³ with release parameters object of type `AperiodicParameters`¹³⁴ and the execution of `fire`¹³⁵ introduces the requirement to throw at least one type of exception, then all instances of `AsyncObjectEventHandler`¹³⁶ not affected by the exception are handled normally.
- When this instance of `AsyncObjectEvent` is associated with more than one instance of `AsyncObjectEventHandler`¹³⁷ with release parameters object of type `SporadicParameters`¹³⁸ and the execution of `fire`¹³⁹ introduces the simultaneous requirement to throw more than one type of exception or error, then `MITViolationException`¹⁴⁰ has precedence over `ArrivalTimeQueueOverflowException`¹⁴¹.

Parameters

`value` is the payload passed to the event.

Throws

`MITViolationException` Thrown under the base priority scheduler's semantics when there is a handler associated with this event that has its MIT violated by the call to fire (and it has set the minimum inter-arrival time violation behavior to `MITViolationExcept`). Only the handlers which do not have their MITs violated are released in this situation.

`ArrivalTimeQueueOverflowException` when the queue of releases information, arrival time and payload, overflows. Only the handlers which do not cause this exception to be thrown are released in this situation. When fire is called from the infrastructure, such as for an `ActiveEvent`¹⁴², this exception is ignored.

`IllegalAssignmentError` when P is not assignable the event queue of one of the associated handlers.

¹³²Section 8.3.3.8.2

¹³³Section 8.3.3.9

¹³⁴Section 6.3.3.2

¹³⁵Section 8.3.3.8.2

¹³⁶Section 8.3.3.9

¹³⁷Section 8.3.3.9

¹³⁸Section 6.3.3.15

¹³⁹Section 8.3.3.8.2

¹⁴⁰Section 15.2.2.10

¹⁴¹Section 15.2.2.1

¹⁴²Section 8.3.1.1

8.3.3.9 AsyncObjectEventHandler<P>

Inheritance

java.lang.Object
 AsyncBaseEventHandler
 AsyncObjectEventHandler<P>

Description

A version of [AsyncBaseEventHandler](#)¹⁴³ that carries an `Object` value as payload.

Available since RTSJ 2.0

8.3.3.9.1 Constructors

AsyncObjectEventHandler(SchedulingParameters, ReleaseParameters, MemoryParameters, MemoryArea, ReleaseRunner, Consumer)

Signature

```
public
AsyncObjectEventHandler(SchedulingParameters scheduling,
                        ReleaseParameters release,
                        MemoryParameters memory,
                        MemoryArea area,
                        ReleaseRunner runner,
                        java.util.function.Consumer<P> logic)
throws IllegalArgumentException
```

Description

Create an asynchronous event handler that receives a `Long` payload with each fire.

Parameters

¹⁴³Section [8.3.3.3](#)

scheduling parameters for scheduling the new handler (and possibly other instances of [Schedulable](#)¹⁴⁴). When **scheduling** is `null` and the creator is an instance of [Schedulable](#)¹⁴⁵, [SchedulingParameters](#)¹⁴⁶ is a clone of the creator's value created in the same memory area as **this**. When **scheduling** is `null` and the creator is a task that is not an instance of [Schedulable](#), the contents and type of the new [SchedulingParameters](#) object is governed by the associated scheduler.

release parameters for scheduling the new handler (and possibly other instances of [Schedulable](#)¹⁴⁷). When **release** is `null` the new [AsyncEventHandler](#) will use a clone of the default [ReleaseParameters](#)¹⁴⁸ for the associated scheduler created in the memory area that contains the [AsyncEventHandler](#) object.

memory parameters for scheduling the new handler (and possibly other instances of [Schedulable](#)¹⁴⁹). When **memory** is `null`, the new [AsyncEventHandler](#) receives `null` value for its memory parameters, and the amount or rate of memory allocation for the new handler is unrestricted.

area the initial memory area of this handler.

runner to execute [handleAsyncEvent](#)¹⁵⁰

logic is the logic to run for each fire. When **logic** is `null`, the [handleAsyncEvent](#) method in the new object will serve as its logic.

Throws

[IllegalArgumentException](#) when the event queue overflow policy is [QueueOverflowPolicy.DISABLE](#)¹⁵¹.

AsyncObjectEventHandler(SchedulingParameters, ReleaseParameters, Consumer)

Signature

```
public
    AsyncObjectEventHandler(SchedulingParameters scheduling,
                           ReleaseParameters release,
                           java.util.function.Consumer<P> logic)
```

¹⁴⁴Section [6.3.1.3](#)

¹⁴⁵Section [6.3.1.3](#)

¹⁴⁶Section [6.3.3.14](#)

¹⁴⁷Section [6.3.1.3](#)

¹⁴⁸Section [6.3.3.10](#)

¹⁴⁹Section [6.3.1.3](#)

¹⁵⁰Section [8.3.3.9.2](#)

¹⁵¹Section [6.3.2.2.1](#)

throws `IllegalArgumentException`

Description

Calling this constructor is equivalent to calling `AsyncObjectEventHandler(SchedulingParameters, ReleaseParameters, MemoryParameters, MemoryArea, ReleaseRunner, Consumer)`¹⁵² with arguments (scheduling, release, null, null, null, logic).

AsyncObjectEventHandler(SchedulingParameters, ReleaseParameters)

Signature

```
public
AsyncObjectEventHandler(SchedulingParameters scheduling,
                       ReleaseParameters release)
throws IllegalArgumentException
```

Description

Calling this constructor is equivalent to calling `AsyncObjectEventHandler(SchedulingParameters, ReleaseParameters, MemoryParameters, MemoryArea, ReleaseRunner, Consumer)`¹⁵³ with arguments (scheduling, release, null, null, null, null)

AsyncObjectEventHandler(Consumer)

Signature

```
public
AsyncObjectEventHandler(java.util.function.Consumer<P> logic)
```

Description

Calling this constructor is equivalent to calling `AsyncObjectEventHandler(SchedulingParameters, ReleaseParameters, MemoryParameters, MemoryArea, ReleaseRunner, Consumer)`¹⁵⁴ with arguments (null, null, null, null, null, logic).

Parameters

`logic` is the function to call on the object received.

¹⁵²Section 8.3.3.9.1

¹⁵³Section 8.3.3.9.1

¹⁵⁴Section 8.3.3.9.1

AsyncObjectEventHandler

Signature

```
public  
AsyncObjectEventHandler()
```

Description

Create an instance of `AsyncObjectEventHandler` with default values for all parameters.

See Section [AsyncObjectEventHandler\(SchedulingParameters, ReleaseParameters, MemoryParameters, MemoryArea, ReleaseRunner, Consumer\)](#)

8.3.3.9.2 Methods

handleAsyncEvent(P)

Signature

```
public void  
handleAsyncEvent(P value)
```

Description

This method holds the logic which is to be executed when any `AsyncEvent`¹⁵⁵ with which this handler is associated is fired. This method will be invoked repeatedly while `fireCount` is greater than zero.

The default implementation of this method invokes the `run` method of any non-null `logic` instance passed to the constructor of this handler.

This AOEH is a source of reference for its initial memory area while this AOEH is released.

All throwables from (or propagated through) `handleAsyncEvent(P)` are caught, a stack trace is printed and execution continues as if `handleAsyncEvent(P)` had returned normally.

¹⁵⁵Section [8.3.3.4](#)

peekPending

Signature

```
public P  
peekPending()  
throws IllegalStateException
```

Description

Determine the next value queued for handling.

Throws

`IllegalStateException` when the fire count is zero.

Returns

The object reference at the head of the queue of object references to be passed to `handleAsyncEvent156`.

run

Signature

```
public final void  
run()
```

Description

This method is only to be used by the infrastructure, and should not be called by the application.

The `handleAsyncEvent()` family of methods provides the equivalent functionality to `Runnable.run()` for asynchronous event handlers, including execution of the `logic` argument passed to this object's constructor. Applications should override that method or provide a `logic` object for the default implementation to invoke.

getPendingFireCount

Signature

```
protected synchronized int  
getPendingFireCount()
```

¹⁵⁶Section 8.3.3.9.2

Description

This is an accessor method for `fireCount`. The `fireCount` field nominally holds the number of times associated instances of `AsyncEvent`¹⁵⁷ have occurred that have not had the method `handleAsyncEvent()` invoked. It is incremented and decremented by the implementation of the RTSJ. The application logic may manipulate the value in this field for application-specific reasons.

Returns

The value held by `fireCount`.

getAndDecrementPendingFireCount

Signature

```
protected synchronized int  
getAndDecrementPendingFireCount()
```

Description

This is an accessor method for `fireCount`. This method atomically decrements, by one, the value of `fireCount` (when it is greater than zero) and returns the value from before the decrement. This method can be used in the `handleAsyncEvent()` method to handle multiple releases:

```
public void handleAsyncEvent()  
{  
    <setup>  
    do  
    {  
        <handle the event>  
    }  
    while(getAndDecrementPendingFireCount() > 0);  
}
```

This construction is necessary only in the case where a handler wishes to avoid the setup costs since the framework guarantees that `handleAsyncEvent()` will be invoked whenever the `fireCount` is greater than zero. The effect of a call to `getAndDecrementPendingFireCount` on the scheduling of this AEH depends on the semantics of the scheduler controlling this AEH.

Returns

¹⁵⁷Section 8.3.3.4

The value held by `fireCount` prior to decrementing it by one.

getAndClearPendingFireCount

Signature

```
protected synchronized int  
getAndClearPendingFireCount()
```

Description

This is an accessor method for `fireCount`. This method atomically sets the value of `fireCount` to zero and returns the value from before it was set to zero. This may be used by handlers for which the logic can accommodate multiple releases in a single execution.

The general form for using this is

```
public void handleAsyncEvent()  
{  
    int numberOfReleases = getAndClearPendingFireCount();  
    <handle the events>  
}
```

The effect of a call to `getAndClearPendingFireCount` on the scheduling of this AEH depends on the semantics of the scheduler controlling this AEH.

Returns

The value held by `fireCount` prior to setting the value to zero.

8.3.3.10 BoundAsyncEventHandler

Inheritance

```
java.lang.Object  
    AsyncBaseEventHandler  
        AsyncEventHandler  
            BoundAsyncEventHandler
```

Interfaces

```
javafx.runtime.AsyncBaseEventHandler
```

Description

A bound asynchronous event handler is an instance of `AsyncEventHandler`¹⁵⁸ that is permanently bound to a dedicated realtime thread. Bound asynchronous

¹⁵⁸Section 8.3.3.5

event handlers are for use in situations where the added timeliness is worth the overhead of dedicating an individual realtime thread to the handler. Individual server realtime threads can only be dedicated to a single bound event handler.

8.3.3.10.1 Constructors

BoundAsyncEventHandler(SchedulingParameters, ReleaseParameters, MemoryParameters, MemoryArea, SchedulingGroup, ConfigurationParameters, Runnable)

Signature

```
public
BoundAsyncEventHandler(SchedulingParameters scheduling,
                      ReleaseParameters release,
                      MemoryParameters memory,
                      MemoryArea area,
                      SchedulingGroup group,
                      ConfigurationParameters config,
                      Runnable logic)
```

Description

Create an instance of `BoundAsyncEventHandler` with the specified parameters. The newly-created handler inherits the affinity of its creator.

Parameters

`scheduling` a `SchedulingParameters`¹⁵⁹ object which will be associated with the constructed instance. When `null`, and the creator is not an instance of `Schedulable`¹⁶⁰, a `SchedulingParameters` object is created which has the default `SchedulingParameters` for the scheduler associated with the current thread. When `null`, and the creator is a schedulable object, the `SchedulingParameters` are inherited from the current schedulable (a new `SchedulingParameters` object is cloned).

¹⁵⁹Section 6.3.3.14

¹⁶⁰Section 6.3.1.3

- release** a [ReleaseParameters](#)¹⁶¹ object which will be associated with the constructed instance. When **null**, **this** will have default [ReleaseParameters](#) for the BAEH's scheduler.
- memory** a [MemoryParameters](#)¹⁶² object which will be associated with the constructed instance. When **null**, **this** will have no [MemoryParameters](#) and the handler can access the heap.
- area** The [MemoryArea](#)¹⁶³ for **this**. When **null**, the memory area will be that of the current thread/schedulable.
- group** a [SchedulingGroup](#)¹⁶⁴ object which will be associated with the constructed instance. When **null**, **this** will not be associated with any scheduling group.
- config** The [ConfigurationParameters](#)¹⁶⁵ associated with **this** (and possibly other instances of [Schedulable](#)¹⁶⁶. When **config** is **null**, this [BoundAsyncEventHandler](#) will reserve no space for preallocated exceptions and implementation-specific values will be set to their implementation-defined defaults.
- logic** The [Runnable](#) object whose `run()` method is executed by [AsyncEventHandler.handleAsyncEvent\(\)](#)¹⁶⁷. When **null**, the default `handleAsyncEvent()` method invokes nothing.

Throws

- [IllegalArgumentException](#) when `mayUseHeap` in `memory` is `true` and `logic`, any parameter object, or **this** is in heap memory. Also when `noheap` is `true` and `area` is heap memory.
- [IllegalAssignmentError](#) when the new [AsyncEventHandler](#) instance cannot hold a reference to non-null values of `scheduling` `release` `memory` and `group`, or when those parameters cannot hold a reference to the new [AsyncEventHandler](#). Also when the new [AsyncEventHandler](#) instance cannot hold a reference to non-null values of `area` and `logic`.

BoundAsyncEventHandler(SchedulingParameters, ReleaseParameters, Runnable)

Signature

¹⁶¹Section [6.3.3.10](#)

¹⁶²Section [11.3.2.4](#)

¹⁶³Section [11.3.2.3](#)

¹⁶⁴Section [6.3.3.13](#)

¹⁶⁵Section [5.3.2.1](#)

¹⁶⁶Section [6.3.1.3](#)

¹⁶⁷Section [8.3.3.5.2](#)

```
public
BoundAsyncEventHandler(SchedulingParameters scheduling,
                      ReleaseParameters release,
                      Runnable logic)
```

Description

Create an instance of `BoundAsyncEventHandler` with the specified parameters. The newly-created handler inherits the affinity of its creator.

Equivalent to `BoundAsyncEventHandler(scheduling, release, null, null, null, config, logic)`

BoundAsyncEventHandler(SchedulingParameters, ReleaseParameters)

Signature

```
public
BoundAsyncEventHandler(SchedulingParameters scheduling,
                      ReleaseParameters release)
```

Description

Create an instance of `BoundAsyncEventHandler` with the specified parameters. The newly-created handler inherits the affinity of its creator.

Equivalent to `BoundAsyncEventHandler(scheduling, release, null, null, null, null, null, logic)`

BoundAsyncEventHandler(Runnable)

Signature

```
public
BoundAsyncEventHandler(Runnable logic)
```

Description

Create an instance of `BoundAsyncEventHandler` with the specified parameters. The newly-created handler inherits the affinity of its creator.

Equivalent to `BoundAsyncEventHandler(null, null, null, null, null, null, null, logic)`

BoundAsyncEventHandler

Signature

```
public  
BoundAsyncEventHandler()
```

Description

Create an instance of `BoundAsyncEventHandler`. The newly-created handler inherits the affinity of its creator.

Equivalent to `BoundAsyncEventHandler(null, null, null, null, null, null, null)`

8.3.3.11 BoundAsyncLongEventHandler

Inheritance

```
java.lang.Object  
    AsyncBaseEventHandler  
        AsyncLongEventHandler  
            BoundAsyncLongEventHandler
```

Interfaces

```
javafx.runtime.AsyncBaseEventHandler
```

Description

A bound asynchronous event handler is an instance of `AsyncLongEventHandler`¹⁶⁸ that is permanently bound to a dedicated realtime thread. Bound asynchronous long event handlers are for use in situations where the added timeliness is worth the overhead of dedicating an individual realtime thread to the handler. Individual server realtime threads can only be dedicated to a single bound event handler.

Available since RTSJ 2.0

8.3.3.11.1 Constructors

¹⁶⁸Section 8.3.3.7

BoundAsyncLongEventHandler(SchedulingParameters, ReleaseParameters, MemoryParameters, MemoryArea, SchedulingGroup, ConfigurationParameters, LongConsumer)

Signature

```
public
BoundAsyncLongEventHandler(SchedulingParameters scheduling,
                           ReleaseParameters release,
                           MemoryParameters memory,
                           MemoryArea area,
                           SchedulingGroup group,
                           ConfigurationParameters config,
                           LongConsumer logic)
```

Description

Create an instance of `BoundAsyncLongEventHandler` which specifies all possible parameters. The newly-created handler inherits the affinity of its creator.

Parameters

scheduling A `SchedulingParameters`¹⁶⁹ object which will be associated with the constructed instance. When `null`, and the creator is not an instance of `Schedulable`¹⁷⁰, a `SchedulingParameters` object is created which has the default `SchedulingParameters` for the scheduler associated with the current thread. When `null`, and the creator is a schedulable object, the `SchedulingParameters` are inherited from the current schedulable (a new `SchedulingParameters` object is cloned).

release A `ReleaseParameters`¹⁷¹ object which will be associated with the constructed instance. When `null`, this will have default `ReleaseParameters` for the BAEH's scheduler.

memory A `MemoryParameters`¹⁷² object which will be associated with the constructed instance. When `null`, this will have no `MemoryParameters` and the handler can access the heap.

area The `MemoryArea`¹⁷³ for this. When `null`, the memory area will be that of the current thread/schedulable.

¹⁶⁹Section 6.3.3.14

¹⁷⁰Section 6.3.1.3

¹⁷¹Section 6.3.3.10

¹⁷²Section 11.3.2.4

¹⁷³Section 11.3.2.3

group A [SchedulingGroup](#)¹⁷⁴ object which will be associated with the constructed instance. When `null`, **this** will not be associated with any scheduling group.

config The [ConfigurationParameters](#)¹⁷⁵ associated with **this** (and possibly other instances of [Schedulable](#)¹⁷⁶). When **config** is `null`, this `BoundAsyncEventHandler` will reserve no space for preallocated exceptions and implementation-specific values will be set to their implementation-defined defaults.

logic The `LongConsumer` object whose `accept()` method is executed by [AsyncLongEventHandler.handleAsyncEvent\(long\)](#)¹⁷⁷. When `null`, the default `handleAsyncEvent(long)` method invokes nothing.

Throws

`IllegalArgumentException` when `mayUseHeap` in `memory` is `true` and `logic`, any parameter object, or **this** is in heap memory. Also when `noheap` is `true` and `area` is heap memory.

`IllegalAssignmentError` when the new `AsyncEventHandler` instance cannot hold a reference to non-null values of `scheduling`, `release`, `memory` and `group`, or when those parameters cannot hold a reference to the new `AsyncEventHandler`. Also when the new `AsyncEventHandler` instance cannot hold a reference to non-null values of `area` and `logic`.

BoundAsyncLongEventHandler(SchedulingParameters, ReleaseParameters, LongConsumer)

Signature

```
public
BoundAsyncLongEventHandler(SchedulingParameters scheduling,
                           ReleaseParameters release,
                           LongConsumer logic)
```

Description

Create an instance of `BoundAsyncLongEventHandler`. This constructor is equivalent to `BoundAsyncLongEventHandler(scheduling, release, null, null, null, null, logic)`

¹⁷⁴Section [6.3.3.13](#)

¹⁷⁵Section [5.3.2.1](#)

¹⁷⁶Section [6.3.1.3](#)

¹⁷⁷Section [8.3.3.7.2](#)

BoundAsyncLongEventHandler(SchedulingParameters, ReleaseParameters)

Signature

```
public  
BoundAsyncLongEventHandler(SchedulingParameters scheduling,  
                           ReleaseParameters release)
```

Description

Create an instance of `BoundAsyncLongEventHandler` using. Calling this constructor is equivalent to calling `BoundAsyncLongEventHandler(scheduling, release, null, null, null, null, null)`

BoundAsyncLongEventHandler(LongConsumer)

Signature

```
public  
BoundAsyncLongEventHandler(LongConsumer logic)
```

Description

Create an instance of `BoundAsyncLongEventHandler`. Calling this constructor is equivalent to calling `BoundAsyncLongEventHandler(null, null, null, null, null, null, logic)`

BoundAsyncLongEventHandler

Signature

```
public  
BoundAsyncLongEventHandler()
```

Description

Create an instance of `BoundAsyncLongEventHandler` using default values. TCalling this constructor is equivalent to calling `BoundAsyncLongEventHandler(null, null, null, null, null, null, null)`

8.3.3.12 BoundAsyncObjectEventHandler<P>

Inheritance

java.lang.Object
 AsyncBaseEventHandler
 AsyncObjectEventHandler<P>
 BoundAsyncObjectEventHandler<P>

Interfaces

javax.realtime.AsyncBaseEventHandler

Description

A bound asynchronous event handler is an instance of `AsyncObjectEventHandler`¹⁷⁸ that is permanently bound to a dedicated realtime thread. Bound asynchronous object event handlers are for use in situations where the added timeliness is worth the overhead of dedicating an individual realtime thread to the handler. Individual server realtime threads can only be dedicated to a single bound event handler.

Available since RTSJ 2.0

8.3.3.12.1 Constructors

BoundAsyncObjectEventHandler(SchedulingParameters, ReleaseParameters, MemoryParameters, MemoryArea, ProcessingGroup, ConfigurationParameters, Consumer)

Signature

```
public
BoundAsyncObjectEventHandler(SchedulingParameters scheduling,
                             ReleaseParameters release,
                             MemoryParameters memory,
                             MemoryArea area,
                             ProcessingGroup group,
                             ConfigurationParameters config,
                             java.util.function.Consumer<P> logic)
```

¹⁷⁸Section 8.3.3.9

Description

Create an instance of `BoundAsyncObjectEventHandler` which specifies all possible parameters. The newly-created handler inherits the affinity of its creator.

Parameters

- `scheduling` A `SchedulingParameters`¹⁷⁹ object which will be associated with the constructed instance. When `null`, and the creator is not an instance of `Schedulable`¹⁸⁰, a `SchedulingParameters` object is created which has the default `SchedulingParameters` for the scheduler associated with the current thread. When `null`, and the creator is a schedulable object, the `SchedulingParameters` are inherited from the current schedulable (a new `SchedulingParameters` object is cloned).
- `release` A `ReleaseParameters`¹⁸¹ object which will be associated with the constructed instance. When `null`, this will have default `ReleaseParameters` for the BAEH's scheduler.
- `memory` A `MemoryParameters`¹⁸² object which will be associated with the constructed instance. When `null`, this will have no `MemoryParameters` and the handler can access the heap.
- `area` The `MemoryArea`¹⁸³ for this. When `null`, the memory area will be that of the current thread/schedulable.
- `group` A `SchedulingGroup`¹⁸⁴ object which will be associated with the constructed instance. When `null`, this will not be associated with any scheduling group.
- `config` The `ConfigurationParameters`¹⁸⁵ associated with this (and possibly other instances of `Schedulable`¹⁸⁶. When `config` is `null`, this `BoundAsyncEventHandler` will reserve no space for preallocated exceptions and implementation-specific values will be set to their implementation-defined defaults.
- `logic` The `Consumer` object whose `accept()` method is executed by `AsyncObjectEventHandler.handleAsyncEvent`¹⁸⁷. When `null`, the default `handleAsyncEvent` method invokes nothing.

Throws

¹⁷⁹Section 6.3.3.14

¹⁸⁰Section 6.3.1.3

¹⁸¹Section 6.3.3.10

¹⁸²Section 11.3.2.4

¹⁸³Section 11.3.2.3

¹⁸⁴Section 6.3.3.13

¹⁸⁵Section 5.3.2.1

¹⁸⁶Section 6.3.1.3

¹⁸⁷Section 8.3.3.9.2

IllegalArgumentException when `mayUseHeap` in memory is true and `logic`, any parameter object, or `this` is in heap memory. Also when `noheap` is true and `area` is heap memory.

IllegalAssignmentError when the new `AsyncEventHandler` instance cannot hold a reference to non-null values of `scheduling` `release` `memory` and `group`, or when those parameters cannot hold a reference to the new `AsyncEventHandler`. Also when the new `AsyncEventHandler` instance cannot hold a reference to non-null values of `area` and `logic`.

BoundAsyncObjectEventHandler(SchedulingParameters, ReleaseParameters, Consumer)

Signature

```
public
BoundAsyncObjectEventHandler(SchedulingParameters scheduling,
                             ReleaseParameters release,
                             java.util.function.Consumer<P> logic)
```

Description

BoundAsyncObjectEventHandler(SchedulingParameters, ReleaseParameters)

Signature

```
public
BoundAsyncObjectEventHandler(SchedulingParameters scheduling,
                             ReleaseParameters release)
```

Description

BoundAsyncObjectEventHandler(Consumer)

Signature

```
public
    BoundAsyncObjectEventHandler(java.util.function.Consumer<P> logic)
```

Description

BoundAsyncObjectEventHandler

Signature

```
public
    BoundAsyncObjectEventHandler()
```

Description

Create an instance of `BoundAsyncObjectEventHandler` using default values. This constructor is equivalent to `BoundAsyncObjectEventHandler(null, null, null, null, null, null)`

8.3.3.13 ReleaseRunner

Inheritance

```
java.lang.Object
    ReleaseRunner
```

Description

Manage a pool of thread to execute asynchronous event handler releases. The implementer is responsible for maintaining the pool of threads and ensuring they all have at least the desired `ConfigurationParameters`¹⁸⁸, `SchedulingGroup`¹⁸⁹, and `Affinity`¹⁹⁰.

The other parameters for instances of `Schedulable`¹⁹¹ can either be set for each release or be configurable for the pool. In the later case, one should not be able to associate a handler with the runner that has an incompatible parameter set. These other parameters are `SchedulingParameters`¹⁹², `ReleaseParameters`¹⁹³,

¹⁸⁸Section 5.3.2.1

¹⁸⁹Section 6.3.3.13

¹⁹⁰Section 6.3.3.1

¹⁹¹Section 6.3.1.3

¹⁹²Section 6.3.3.14

¹⁹³Section 6.3.3.10

and [MemoryParameters](#)¹⁹⁴, as well as the [MemoryArea](#)¹⁹⁵ in which the release should take place.

Available since RTSJ 2.0

8.3.3.13.1 Constructors

ReleaseRunner

Signature

```
public  
ReleaseRunner()
```

Description

8.3.3.13.2 Methods

release(AsyncBaseEventHandler)

Signature

```
protected void  
release(AsyncBaseEventHandler handler)
```

Description

Find a thread and have it call the [AsyncBaseEventHandler.run\(\)](#)¹⁹⁶ method. Care should be exercised when implementing this method, since it adds to both the latency and jitter of releasing events.

Parameters

handler to be released.

¹⁹⁴Section [11.3.2.4](#)

¹⁹⁵Section [11.3.2.3](#)

¹⁹⁶Section [8.3.3.3.1](#)

attach(AsyncBaseEventHandler)

Signature

```
protected void  
attach(AsyncBaseEventHandler handler)  
throws IllegalStateException
```

Description

Notify this runner that the handler is now associated with it.
This method should only be called from the infrastructure.

Parameters

handler to be attached

Throws

`IllegalStateException` when **handler** is already attached.

remove(AsyncBaseEventHandler)

Signature

```
protected void  
remove(AsyncBaseEventHandler handler)  
throws IllegalStateException
```

Description

Notify this runner that the handler is no longer associated with it.
This method should only be called from the infrastructure.

Parameters

handler to be removed

Throws

`IllegalStateException` when **handler** is not attached.

getDefaultRunner

Signature

```
public static javax.realtime.ReleaseRunner  
getDefaultRunner()
```

Description

Get the system default release runner.

Returns

a general runner to be used when none is set.

setDefaultRunner(ReleaseRunner)*Signature*

```
public static void  
setDefaultRunner(ReleaseRunner runner)
```

Description

Set the system default release runner.

Parameters

runner to be used when none is set. When **null**, the default release runner is set to the original system default.

8.4 Rationale

The design of the asynchronous event handling facilities was intended to provide the necessary functionality while allowing efficient implementations and catering for a variety of realtime applications. In particular, in some realtime systems there may be a large number of potential events and event handlers (numbering in the thousands or perhaps even the tens of thousands), although at any given time only a small number will be used. Thus it would not be appropriate to dedicate a realtime thread to each event handler. The RTSJ addresses this issue by allowing the programmer to specify an event handler either as not bound to a specific realtime thread (the class `AsyncBaseEventHandler`) or alternatively as bound to a dedicated realtime thread (the interface `BoundAsyncBaseEventHandler`). The RTSJ does not define at what point a unbound event handler is bound to a realtime thread for its execution. Events are dataless: the `fire` method does not pass any data to the handler. This was intentional in the interest of simplicity and efficiency.

The ability to trigger an ATC in a schedulable is necessary in many kinds of realtime applications but must be designed carefully in order to minimize the risks of problems such as data structure corruption and deadlock. There is, invariably, a tension between the desire to cause an ATC to be immediate, and the desire to ensure that certain sections of code are executed to completion.

One basic decision was to allow ATC in a method only if the method explicitly permits this. The default of no ATC is reasonable, since legacy code might be written expecting no ATC, and asynchronously aborting the execution of such a method could lead to unpredictable results. Since the natural way to model ATC is with

an exception (`AsynchronouslyInterruptedException`), the way that a method indicates its susceptibility to ATC is by including `AsynchronouslyInterruptedException` in its `throws` clause. Causing this exception to be thrown in a schedule `s` as an effect of calling `s.interrupt()` was a natural extension of the semantics of `interrupt` as currently defined by `java.lang.Thread`.

One ATC-deferred section is `synchronized` code. This is a context that needs to be executed completely in order to ensure a program operates correctly. If `synchronized` code were aborted, a shared object could be left in an inconsistent state. Note that by making `synchronized` code ATC-deferred, this specification avoids the problems that caused `Thread.stop()` to be deprecated and that have made the use of `Thread.destroy()`, (now also deprecated in Java 1.5) prone to deadlock. If `synchronized` code calls an AI-method and an associated AIE is generated, then if no appropriate handler is present in the `synchronized` code, the AIE will propagate through the code.

Constructors and `finally` clauses are subject to interruption if the program indicates so. However, if a constructor is aborted, an object might be only partially initialized. If the execution of a `finally` clause in an AI-method is aborted, needed cleanup code might not be performed. Indeed, a `finally` clause in an aborted AI-method will not be executed at all if the abort occurs before its execution begins. It is the programmer's responsibility to ensure that executing these constructs either does not induce unwanted ATC latency (if ATCs are not allowed) or does not produce undesirable results (if ATCs are allowed).

A potential problem with using the exception mechanism to model ATC is that a method with a "catch-all" handler (for example a `catch` clause identifying `Exception` or even `Throwable` as the exception class) can inadvertently intercept an exception intended for a caller. This problem is avoided by having special semantics for catching an AIE. Even though a catch clause may catch an AIE, the exception will be propagated unless the handler invokes the `happened` method from AIE. Thus, if a schedulable is asynchronously interrupted while in a try block that has a handler such as

```
catch (Throwable e) return;
```

the AIE will remain pending and will be thrown next time control enters or returns to an AI method.

This specification does not provide a special mechanism for terminating a realtime thread; ATC can be used to achieve this effect. This means that, by default, a realtime thread cannot be asynchronously terminated; to support asynchronous termination it needs to enter methods that are AI enabled at frequent intervals. Allowing termination as the default would have been questionable, bringing the same insecurities that are found in `Thread.stop()` and `Thread.destroy()`.

Chapter 9

Time

Realtime systems must be able to handle both very short time durations and very long ones. They also need to distinguish between relative time—a duration of time—and absolute time. Simply using a primitive integral value, such as `int` or `long`, does not provide the necessary range. Floating point primitive values, such as `float` and `double`, do not provide the necessary precision. Neither provides any type safety. This specification addresses this by requiring three time classes: `HighResolutionTime`, `AbsoluteTime`, and `RelativeTime`, where `HighResolutionTime` is the parent class of the other two.

Instances of `HighResolutionTime` may not be created, as the class exists to provide a common parent type for the other two classes. An instance of `AbsoluteTime` encapsulates an absolute time. An instance of `RelativeTime` encapsulates a point in time that is relative to some other absolute time value, which can be used to describe a time duration.

All methods returning a time object come in both allocating and nonallocating forms. The classes

- enable describing a point in time with up to nanosecond accuracy and precision (actual accuracy and precision is dependent on the precision of the underlying system),
- enable the distinction between absolute points in time, and times relative to some starting point or a time duration, and
- provide simple arithmetic operations for using them.

All time handling is based on these classes.

9.1 Definitions

Time Object — An instance of `AbsoluteTime` or `RelativeTime`. A *time object* is always associated with some `Chronograph`. By default, it is associated with

the realtime clock.

Realtime Epoch — The time at which the realtime clock began ticking, defined by fiat as January 1, 1970 00:00:00 UTC.

Epoch — The date and time relative to which times on an RTSJ *Chronograph*, *c* are determined. The epoch for a chronograph is defined in terms of the *Realtime Epoch*, and is represented as the time elapsed on the realtime clock since the realtime Epoch at the time that *c* would have returned a time stamp of 0 ms and 0 ns.

Time Value Representation — A compound format composed of 64 bits of millisecond timing, and 32 bits of nanoseconds within a millisecond. The millisecond constituent uses the 64 bits of a Java `long` while the nanosecond constituent uses the 32 bits of a Java `int`.

Normalized (Canonical) Time Value — Unique values for the millisecond and nanosecond components of a point in time, including the case of 0 milliseconds or 0 nanoseconds, and a negative time value, according to the following four constraints:

1. when both millisecond and nanosecond components are nonzero, they have the same sign;
2. the algebraic time values of the time object is the algebraic sum of the two components;
3. the millisecond component represents the algebraic number of milliseconds in the time object, within a range of $[-2^{63}, 2^{63} - 1]$; and
4. the nanosecond component represents the algebraic number of nanoseconds within a millisecond in the time object, that is $[-10^6 + 1, 10^6 - 1]$.

Instances of `HighResolutionTime` classes always hold a normalized form of a time value. Values that cannot be normalized are not valid; for example, (`MAX_LONG` milliseconds, `MAX_INT` nanoseconds) cannot be normalized and is an illegal value.

The following table has examples of normalized representations.

9.2 Semantics

The points below define the general semantics of the time classes. Semantics specific to particular classes, constructors, methods, and fields are in the class description and the constructor, method, and field detail sections.

1. All time objects must maintain nanosecond precision and report their values in terms of millisecond and nanosecond constituents.
2. Time objects can be constructed from other time objects, from millisecond/-nanosecond values, from a `java.util.Date`, or obtained as a result of invocations of methods on instances of the *Chronograph* interface.

Table 9.1: Examples of Normalized Times

time in ns	millis	nanos
2000000	2	0
1999999	1	999999
1000001	1	1
1	0	1
0	0	0
-1	0	-1
-999999	0	-999999
-1000000	-1	0
-1000001	-1	-1

3. Time objects maintain and report time values in normalized form, but the normalized form is not required for input parameter values. This allows computations individually with time constituent parts using the full *signed* range and restrictions of the underlying type.
 - (a) Normalization is accomplished upon method invocation by methods that accept a time object represented with individual component parts, and executed as if the following hold.
 - i. The nanosecond parameter value, which may be negative, is algebraically added to the scaled millisecond parameter value. The sign of the result provides the sign for any nonzero resulting component.
 - ii. The absolute of the result is then partitioned, giving the number of integral milliseconds for the millisecond component, while the remaining fractional part provides the number of nanoseconds for the nanosecond component.
 - iii. The resulting components are then represented, and reported when necessary, with the above computed sign.
 - (b) Normalization is also performed on the result of operations by methods that perform time object addition and subtraction. Operations are executed using the appropriate arithmetic precision. If the final result of an operation can be represented in normalized form, then the operation must not throw arithmetic exceptions while producing intermediate results.
 - (c) The results of time objects operations and the normalization of results of operations performed with millis and nanos, individually as Java `long` and Java `int` types respectively, are not always equivalent. This is due to the possibility of overflow for nanos values outside of the normalized nanosecond range, that is $[-10^6 + 1, 10^6 - 1]$, when performing operations as `int` types, while the same values could be handled with no overflow in time object operations.

- (d) When invoking setter methods that take as a parameter only one of the two time value components, the other component has implicitly the value of 0.
4. Although logically a negative time may represent time before the Epoch or a negative time interval involved in time operations, an **Exception** may be thrown if a negative absolute time or a negative time interval is given as a parameter to methods. In general, the time values accepted by a method may be a subset of the full time values range, and depend on the method.
 5. A *time object* is always associated with a **Chronograph**. By default it is associated with the realtime clock. Chronographs are involved both in the setting as well as the usage of time objects, for example in comparisons.
 6. Methods are provided to facilitate the handling of time objects generically via the **HighResolutionTime** class. These methods enable converting, according to a **Chronograph**, between **AbsoluteTime** objects and **RelativeTime** objects. These methods also enable changing the **Chronograph** association of a time object. Note that the conversions depend on the time at which they are performed. The semantics of these operations are listed in the following table:

Table 9.2: Semantics of Time Conversion

Chronograph association & conversion this has chronograph_a & ms,ns	returned/updated object
<code>an_absolute.absolute(chronograph_a)</code>	<code>chronograph_a</code>
<code>an_absolute.absolute(chronograph_b)</code>	<code>ms,ns</code> <code>chronograph_b</code>
<code>an_absolute.absolute(null)</code>	<code>ms,ns</code> <code>realtime_clock</code>
<code>an_absolute.relative(chronograph_a)</code>	<code>ms,ns</code> <code>chronograph_a</code>
<code>an_absolute.relative(chronograph_b)</code>	<code>chronograph_a.getTime().subtract(ms,ns)</code> <code>chronograph_b</code>
<code>an_absolute.relative(null)</code>	<code>chronograph_b.getTime().subtract(ms,ns)</code> <code>realtime_clock</code>
<code>a_relative.relative(chronograph_a)</code>	<code>realtime_clock.getTime().subtract(ms,ns)</code> <code>chronograph_a</code>
<code>a_relative.relative(chronograph_b)</code>	<code>ms,ns</code> <code>chronograph_b</code>
<code>a_relative.relative(null)</code>	<code>ms,ns</code> <code>chronograph_b</code>
<code>a_relative.absolute(chronograph_a)</code>	<code>ms,ns</code> <code>realtime_clock</code>
<code>a_relative.absolute(chronograph_b)</code>	<code>ms,ns</code> <code>chronograph_a</code>
<code>a_relative.absolute(null)</code>	<code>chronograph_a.getTime().add(ms,ns)</code> <code>chronograph_b</code>
	<code>chronograph_b.getTime().add(ms,ns)</code>
	<code>realtime_clock</code>
	<code>realtime_clock.getTime().add(ms,ns)</code>

7. Time objects must implement the **Comparable** interface.

9.3 javafx.realtime

9.3.1 Classes

9.3.1.1 AbsoluteTime

Inheritance

```
java.lang.Object
  HighResolutionTime<AbsoluteTime>
    AbsoluteTime
```

Description

An object that represents a specific point in time given by milliseconds plus nanoseconds past some point in time fixed by its **Chronograph**. For the default realtime clock, the fixed point is the Epoch (January 1, 1970, 00:00:00 GMT). The correctness of the Epoch as a time base depends on the realtime clock synchronization with an external world time reference. This representation was designed to be compatible with the standard Java representation of an absolute time in the `java.util.Date` class.

A time object in normalized form represents negative time when both components are nonzero and negative, or one is nonzero and negative and the other is zero. For `add` and `subtract` negative values behave as they do in arithmetic.

Caution: This class is explicitly unsafe for multithreading when being changed. Code that mutates instances of this class should synchronize at a higher level.

9.3.1.1.1 Constructors

AbsoluteTime(long, int, Chronograph)

Signature

```
public
AbsoluteTime(long millis,
              int nanos,
              Chronograph chronograph)
throws IllegalArgumentException
```

Description

Construct an `AbsoluteTime` object with time millisecond and nanosecond components past the epoch for `Chronograph`.

The value of the `AbsoluteTime` instance is based on the parameter `millis` plus the parameter `nanos`. The construction is subject to `millis` and `nanos` parameters normalization. When, after normalization, the time object is negative, the time represented by this is time before `this` chronograph's epoch. The chronograph association is made with the `Chronograph` parameter. When `Chronograph` is `null` the association is made with the default realtime clock.

Note, the start of a chronograph's epoch is an attribute of the chronograph. It is defined as the Epoch (00:00:00 GMT on Jan 1, 1970) for the default realtime clock, but other classes of chronograph may define other epochs.

Available since RTSJ 2.0

Parameters

millis The desired value for the millisecond component of `this`. The actual value is the result of parameter normalization.

nanos The desired value for the nanosecond component of `this`. The actual value is the result of parameter normalization.

chronograph The chronograph providing the association for the newly constructed object. The realtime clock is used when this argument is `null`.

Throws

`IllegalArgumentException` when there is an overflow in the millisecond component when normalizing.

AbsoluteTime(long, int)

Signature

```
public
AbsoluteTime(long millis,
              int nanos)
throws IllegalArgumentException
```

Description

Equivalent to `AbsoluteTime(long, int, Chronograph)`¹ with the argument list (long, int, null)

Parameters

¹Section 9.3.1.1.1

`millis` is the desired value for the millisecond component of `this`. The actual value is the result of parameter normalization.

`nanos` is the desired value for the nanosecond component of `this`. The actual value is the result of parameter normalization.

Throws

`IllegalArgumentException` when there is an overflow in the millisecond component when normalizing.

AbsoluteTime(Date, Chronograph)

Signature

```
public  
AbsoluteTime(Date date,  
              Chronograph chronograph)  
throws IllegalArgumentException
```

Description

Equivalent to `AbsoluteTime(long, int, Chronograph)`² with the argument list `(date.getTime(), 0, chronograph)`.

Warning: While the `date` is used to set the milliseconds component of the new `AbsoluteTime` object (with nanoseconds component set to 0), the new object represents the `date` only when the `Chronograph` parameter has an epoch equal to `Epoch`.

The chronograph association is made with the `Chronograph` parameter. When `Chronograph` is `null` the association is made with the default realtime clock.

Available since RTSJ 2.0

Parameters

`date` The `java.util.Date` representation of the time past the Epoch.

`chronograph` The chronograph providing the association for the newly constructed object.

Throws

`IllegalArgumentException` when the `date` parameter is `null`.

²Section 9.3.1.1.1

AbsoluteTime(Date)

Signature

```
public  
AbsoluteTime(Date date)  
throws IllegalArgumentException
```

Description

Equivalent to `AbsoluteTime(long, int, Chronograph)`³ with the argument list `(date.getTime(), 0, null)`.

Parameters

`date` the `java.util.Date` representation of the time past the Epoch.

Throws

`IllegalArgumentException` when the `date` parameter is `null`.

AbsoluteTime(AbsoluteTime)

Signature

```
public  
AbsoluteTime(AbsoluteTime time)  
throws IllegalArgumentException
```

Description

Equivalent to `AbsoluteTime(long, int, Chronograph)`⁴ with the argument list `(time.getMilliseconds(), time.getNanoseconds(), time.getChronograph())`.

Parameters

`time` The `AbsoluteTime` object which is the source for the copy.

Throws

`IllegalArgumentException` when the `time` parameter is `null`.

AbsoluteTime(Chronograph)

Signature

³Section 9.3.1.1.1

⁴Section 9.3.1.1.1

```
public  
AbsoluteTime(Chronograph chronograph)
```

Description

Equivalent to `AbsoluteTime(long, int, Chronograph)`⁵ with the argument list (0, 0, chronograph).

Available since RTSJ 2.0

Parameters

chronograph The chronograph providing the association for the newly constructed object.

AbsoluteTime

Signature

```
public  
AbsoluteTime()
```

Description

Equivalent to `AbsoluteTime(long, int, Chronograph)`⁶ with the argument list (0, 0, null).

9.3.1.1.2 Methods

absolute(Chronograph)

Signature

```
public javax.realtime.AbsoluteTime  
absolute(Chronograph chronograph)
```

Description

⁵Section 9.3.1.1.1

⁶Section 9.3.1.1.1

Return a copy of **this** modified when necessary to have the specified chronograph association. A new object is allocated for the result. This method is the implementation of the **abstract** method of the **HighResolutionTime** base class. No conversion into **AbsoluteTime** is needed in this case. The result is associated with the **Chronograph** passed as a parameter. When **Chronograph** is **null** the association is made with the default realtime clock.

Parameters

chronograph The **Chronograph** parameter is used only as the new chronograph association with the result, since no conversion is needed.

Returns

The copy of **this** in a newly allocated **AbsoluteTime** object, associated with the **Chronograph** parameter.

absolute(Chronograph, AbsoluteTime)

Signature

```
public javax.realtime.AbsoluteTime  
absolute(Chronograph chronograph,  
         AbsoluteTime dest)
```

Description

Convert the time of **this** to an absolute time, using the given instance of **Chronograph**⁷ to determine the current time when necessary. When **Chronograph** is **null** the realtime chronograph is assumed. When **dest** is not **null**, the result is placed there and returned. Otherwise, a new object is allocated for the result. The chronograph association of the result is the **Chronograph** passed as a parameter. See the subclass comments for more specific information.

Parameters

chronograph The instance of **Chronograph**⁸ used to convert the time of **this** into absolute time, and the new chronograph association for the result.

dest When **dest** is not **null**, the result is placed there and returned. Otherwise, a new object is allocated for the result.

Returns

The **AbsoluteTime** conversion in **dest** when **dest** is not **null**, otherwise the result is returned in a newly allocated object. It is associated with the **Chronograph** parameter.

⁷Section 10.3.1.2

⁸Section 10.3.1.2

relative(Chronograph)

Signature

```
public javax.realtime.RelativeTime  
    relative(Chronograph chronograph)
```

Description

Convert the time of **this** to a relative time, using the given instance of **Chronograph**⁹ to determine the current time. The calculation is the current time indicated by the given instance of **Chronograph**¹⁰ subtracted from the time given by **this**. When **Chronograph** is null the default realtime clock is assumed. A destination object is allocated to return the result. The chronograph association of the result is with the **Chronograph** passed as a parameter.

Parameters

chronograph The instance of **Chronograph**¹¹ used to convert the time of **this** into relative time, and the new chronograph association for the result.

Throws

ArithmeticException when the result does not fit in the normalized format.

Returns

The **RelativeTime** conversion in a newly allocated object, associated with the **Chronograph** parameter.

Available since RTSJ 2.0

relative(Chronograph, RelativeTime)

Signature

```
public javax.realtime.RelativeTime  
    relative(Chronograph chronograph,  
            RelativeTime dest)
```

Description

Convert the time of **this** to a relative time, using the given instance of **Chronograph**¹² to determine the current time. The calculation is the current time indicated by the given instance of **Chronograph**¹³ subtracted from the time given

⁹Section 10.3.1.2

¹⁰Section 10.3.1.2

¹¹Section 10.3.1.2

¹²Section 10.3.1.2

¹³Section 10.3.1.2

by **this**. When **Chronograph** is **null** the default realtime clock is assumed. When **dest** is not **null**, the result is placed there and returned. Otherwise, a new object is allocated for the result. The chronograph association of the result is with the **Chronograph** passed as a parameter.

Parameters

chronograph The instance of **Chronograph**¹⁴ used to convert the time of **this** into relative time, and the new chronograph association for the result.

dest When **dest** is not **null**, the result is placed there and returned. Otherwise, a new object is allocated for the result.

Throws

ArithmeticException when the result does not fit in the normalized format.

Returns

The **RelativeTime** conversion in **dest** when **dest** is not **null**, otherwise the result is returned in a newly allocated object. It is associated with the **Chronograph** parameter.

add(long, int)

Signature

```
public javax.realtime.AbsoluteTime  
add(long millis,  
    int nanos)  
throws ArithmeticException
```

Description

Create a new object representing the result of adding **millis** and **nanos** to the values from **this** and normalizing the result. The result will have the same chronograph association as **this**.

Parameters

millis The number of milliseconds to be added to **this**.

nanos The number of nanoseconds to be added to **this**.

Throws

ArithmeticException when the result does not fit in the normalized format.

Returns

A new **AbsoluteTime** object whose time is the normalization of **this** plus **millis** and **nanos**.

¹⁴Section [10.3.1.2](#)

add(long, int, AbsoluteTime)

Signature

```
public javax.realtime.AbsoluteTime  
add(long millis,  
    int nanos,  
    AbsoluteTime dest)  
throws ArithmeticException
```

Description

Return an object containing the value resulting from adding `millis` and `nanos` to the values from `this` and normalizing the result. When `dest` is not `null`, the result is placed there and returned. Otherwise, a new object is allocated for the result. The result will have the same chronograph association as `this`, and the chronograph association with `dest` is ignored.

Parameters

`millis` The number of milliseconds to be added to `this`.

`nanos` The number of nanoseconds to be added to `this`.

`dest` When `dest` is not `null`, the result is placed there and returned. Otherwise, a new object is allocated for the result.

Throws

`ArithmeticException` when the result does not fit in the normalized format.

Returns

the result of the normalization of `this` plus `millis` and `nanos` in `dest` when `dest` is not `null`, otherwise the result is returned in a newly allocated object.

add(RelativeTime)

Signature

```
public javax.realtime.AbsoluteTime  
add(RelativeTime time)  
throws ArithmeticException,  
    IllegalArgumentException
```

Description

Create a new instance of `AbsoluteTime` representing the result of adding `time` to the value of `this` and normalizing the result. The `Chronograph` associated with `this` and the `Chronograph` associated with the `time` parameter must be the same, and such association is used for the result.

Parameters

time The time to add to **this**.

Throws

IllegalArgumentException when the **Chronograph** associated with **this** and the **Chronograph** associated with the **time** parameter are different, or when the **time** parameter is **null**.

ArithmeticException when the result does not fit in the normalized format.

Returns

A new **AbsoluteTime** object whose time is the normalization of **this** plus the parameter **time**.

add(RelativeTime, AbsoluteTime)

Signature

```
public javax.realtime.AbsoluteTime  
add(RelativeTime time,  
    AbsoluteTime dest)  
throws ArithmeticException,  
        IllegalArgumentException
```

Description

Return an object containing the value resulting from adding **time** to the value of **this** and normalizing the result. When **dest** is not **null**, the result is placed there and returned. Otherwise, a new object is allocated for the result. The **Chronograph** associated with **this** and the **Chronograph** associated with the **time** parameter must be the same, and such association is used for the result. The **Chronograph** associated with the **dest** parameter is ignored.

Parameters

time The time to add to **this**.

dest When **dest** is not **null**, the result is placed there and returned. Otherwise, a new object is allocated for the result.

Throws

IllegalArgumentException when the **Chronograph** associated with **this** and the **Chronograph** associated with the **time** parameter are different, or when the **time** parameter is **null**.

ArithmeticException when the result does not fit in the normalized format.

Returns

the result of the normalization of **this** plus the **RelativeTime** parameter **time** in **dest** when **dest** is not **null**, otherwise the result is returned in a newly allocated object.

getDate

Signature

```
public java.util.Date  
    getDate()  
    throws UnsupportedOperationException
```

Description

Convert the time given by **this** to a **Date** format. Note that **Date** represents time as milliseconds so the nanoseconds of **this** will be lost.

Throws

UnsupportedOperationException when the chronograph associated with **this** does not have the concept of date.

Returns

A newly allocated **Date** object with a value of the time past the Epoch represented by **this**.

set(Date)

Signature

```
public javax.realtime.AbsoluteTime  
    set(Date date)  
    throws IllegalArgumentException
```

Description

Change the time represented by **this** to that given by the parameter. Note that **Date** represents time as milliseconds so the nanoseconds of **this** will be set to 0. The chronograph association is implicitly made with the default realtime clock.

Parameters

date A reference to a **Date** which will become the time represented by **this** after the completion of this method.

Throws

IllegalArgumentException when the parameter **date** is **null**.

Returns

`this`

subtract(AbsoluteTime)*Signature*

```
public javax.realtime.RelativeTime  
subtract(AbsoluteTime time)  
throws IllegalArgumentException,  
        ArithmeticException
```

Description

Create a new instance of `RelativeTime` representing the result of subtracting `time` from the value of `this` and normalizing the result. The `Chronograph` associated with `this` and the `Chronograph` associated with the `time` parameter must be the same, and such association is used for the result.

Parameters

`time` The time to subtract from `this`.

Throws

`IllegalArgumentException` when the `Chronograph` associated with `this` and the `Chronograph` associated with the `time` parameter are different, or when the `time` parameter is `null`.

`ArithmeticException` when the result does not fit in the normalized format.

Returns

A new `RelativeTime` object whose time is the normalization of `this` minus the `AbsoluteTime` parameter `time`.

subtract(AbsoluteTime, RelativeTime)*Signature*

```
public javax.realtime.RelativeTime  
subtract(AbsoluteTime time,  
        RelativeTime dest)  
throws IllegalArgumentException,  
        ArithmeticException
```

Description

Return an object containing the value resulting from subtracting **time** from the value of **this** and normalizing the result. When **dest** is not **null**, the result is placed there and returned. Otherwise, a new object is allocated for the result. The **Chronograph** associated with **this** and the **Chronograph** associated with the **time** parameter must be the same, and such association is used for the result. The **Chronograph** associated with the **dest** parameter is ignored.

Parameters

time The time to subtract from **this**.

dest When **dest** is not **null**, the result is placed there and returned. Otherwise, a new object is allocated for the result.

Throws

IllegalArgumentException when the **Chronograph** associated with **this** and the **Chronograph** associated with the **time** parameter are different, or when the **time** parameter is **null**.

ArithmeticException when the result does not fit in the normalized format.

Returns

the result of the normalization of **this** minus the **AbsoluteTime** parameter **time** in **dest** when **dest** is not **null**, otherwise the result is returned in a newly allocated object.

subtract(RelativeTime)

Signature

```
public javax.realtime.AbsoluteTime  
subtract(RelativeTime time)  
throws IllegalArgumentException,  
        ArithmeticException
```

Description

Create a new instance of **AbsoluteTime** representing the result of subtracting **time** from the value of **this** and normalizing the result. The **Chronograph** associated with **this** and the **Chronograph** associated with the **time** parameter must be the same, and such association is used for the result.

Parameters

time The time to subtract from **this**.

Throws

IllegalArgumentException when the **Chronograph** associated with **this** and the **Chronograph** associated with the **time** parameter are different, or when the **time** parameter is **null**.

ArithmeticException when the result does not fit in the normalized format.

Returns

A new **AbsoluteTime** object whose time is the normalization of **this** minus the parameter **time**.

subtract(RelativeTime, AbsoluteTime)

Signature

```
public javax.realtime.AbsoluteTime  
subtract(RelativeTime time,  
         AbsoluteTime dest)  
throws IllegalArgumentException,  
         ArithmeticException
```

Description

Return an object containing the value resulting from subtracting **time** from the value of **this** and normalizing the result. When **dest** is not **null**, the result is placed there and returned. Otherwise, a new object is allocated for the result. The **Chronograph** associated with **this** and the **Chronograph** associated with the **time** parameter must be the same, and such association is used for the result. The **Chronograph** associated with the **dest** parameter is ignored.

Parameters

time The time to subtract from **this**.

dest When **dest** is not **null**, the result is placed there and returned. Otherwise, a new object is allocated for the result.

Throws

IllegalArgumentException when the **Chronograph** associated with **this** and the **Chronograph** associated with the **time** parameter are different, or when the **time** parameter is **null**.

ArithmeticException when the result does not fit in the normalized format.

Returns

the result of the normalization of **this** minus the **RelativeTime** parameter **time** in **dest** when **dest** is not **null**, otherwise the result is returned in a newly allocated object.

toString

Signature

```
public java.lang.String  
toString()
```

Description

Create a printable string of the time given by **this**.

The string shall be a decimal representation of the milliseconds and nanosecond values; formatted as follows "(2251 ms, 750000 ns)"

Returns

String object converted from the time given by **this**.

9.3.1.2 HighResolutionTime<T extends HighResolutionTime<T>>

Inheritance

java.lang.Object

HighResolutionTime<T extends HighResolutionTime<T>>

Interfaces

Comparable

Cloneable

Description

Class **HighResolutionTime** is the base class for **AbsoluteTime** and **RelativeTime**. It can be used to express time with nanosecond resolution. This class is never used directly; it is abstract and has no public constructor. Instead, one of its subclasses **AbsoluteTime**¹⁵ or **RelativeTime**¹⁶ should be used. When an API is defined that has a **HighResolutionTime** as a parameter, it can take either an absolute or a relative time and will do something appropriate.

Caution: This class is explicitly unsafe for multithreading when being changed. Code that mutates instances of this class should synchronize at a higher level.

9.3.1.2.1 Methods

¹⁵Section 9.3.1.1

¹⁶Section 9.3.1.3

waitForObject(Object, HighResolutionTime)*Signature*

```

public static boolean
waitForObject(Object target,
               javax.realtime.HighResolutionTime<?> time)
throws InterruptedException,
       IllegalMonitorStateException,
       IllegalArgumentException,
       UnsupportedOperationException

```

Description

Behaves like `target.wait()` but with the enhancement that it waits with a precision of `HighResolutionTime` and returns true when the associated notify was received, false when timeout occurred. As for `target.wait()`, there is the possibility of spurious wakeup behavior.

The wait `time` may be relative or absolute, and it is controlled by the `clock` associated with it. When the wait `time` is relative, then the calling thread is blocked waiting on `target` for the amount of time given by `time`, and measured by the associated `clock`. When the wait `time` is absolute, then the calling thread is blocked waiting on `target` until the indicated `time` value is reached by the associated `clock`.

Parameters

target The object on which to wait. The current thread must have a lock on the object.

time The time for which to wait. When it is `RelativeTime(0,0)` then wait indefinitely. When it is null then wait indefinitely.

Throws

`InterruptedException` when this schedulable is interrupted by `RealtimeThread.interrupt`¹⁷ or `AsynchronouslyInterruptedException.fire`¹⁸ while it is waiting.

`IllegalArgumentException` when `time` represents a relative time less than zero.

`IllegalMonitorStateException` when `target` is not locked by the caller.

`UnsupportedOperationException` when the wait operation is not supported using the `clock` associated with `time`.

Returns

¹⁷Section 5.3.2.2.2

¹⁸Section 15.2.2.2.2

true when the notify was received before the timeout; **false** otherwise.

Available since RTSJ 2.0 updated to add a return value.

equals(T)

Signature

```
public boolean  
equals(T time)
```

Description

Returns **true** when the argument **time** has the same type and values as **this**.
Equality includes **Chronograph** association.

Parameters

time Value compared to **this**.

Returns

true when the parameter **time** is of the same type and has the same values as **this**.

getClock

Signature

```
public final javafx.realtime.Clock  
getClock()  
throws UnsupportedOperationException
```

Description

Returns a reference to the **clock** associated with **this**.

Throws

UnsupportedOperationException when the time is based on a **Chronograph**¹⁹
that is not a **Clock**²⁰.

Returns

A reference to the **clock** associated with **this**.

Available since RTSJ 1.0.1

¹⁹Section 10.3.1.2

²⁰Section 10.3.2.1

getChronograph

Signature

```
public final javax.realtime.Chronograph  
getChronograph()
```

Description

Get a reference to the [Chronograph](#)²¹ associated with **this**.

Returns

A reference to the [Chronograph](#)²² associated with **this**.

Available since RTSJ 2.0

getMilliseconds

Signature

```
public final long  
getMilliseconds()
```

Description

Get the milliseconds component of **this**.

Returns

The milliseconds component of the time represented by **this**.

getNanoseconds

Signature

```
public final int  
getNanoseconds()
```

Description

Get the nanoseconds component of **this**.

Returns

The nanoseconds component of the time represented by **this**.

²¹Section [10.3.1.2](#)

²²Section [10.3.1.2](#)

set(T)

Signature

```
public T extends javafx.realtime.HighResolutionTime<T>  
    set(T time)
```

Description

Change the value represented by **this** to that of the given **time**. The **Chronograph** associated with **this** is set to be the **Chronograph** associated with the **time** parameter.

Parameters

time The new value for **this**.

Throws

IllegalArgumentException when the parameter **time** is **null**.

ClassCastException when the type of **this** and the type of the parameter **time** are not the same.

Returns

this

Available since RTSJ 1.0.1 The description of the method in 1.0 was erroneous.

set(long)

Signature

```
public T extends javafx.realtime.HighResolutionTime<T>  
    set(long millis)
```

Description

Sets the millisecond component of **this** to the given argument, and the nanosecond component of **this** to 0. This method is equivalent to **set(millis, 0)**.

Parameters

millis This value shall be the value of the millisecond component of **this** at the completion of the call.

Returns

this

set(long, int)

Signature

```
public T extends javax.realtime.HighResolutionTime<T>
    set(long millis,
        int nanos)
    throws IllegalArgumentException
```

Description

Sets the millisecond and nanosecond components of **this**. The setting is subject to parameter normalization. When after normalization the time is negative then the time represented by **this** is set to a negative value, but note that negative times are not supported everywhere. For instance, a negative relative time is an invalid value for a periodic thread's period.

Parameters

millis The desired value for the millisecond component of **this** at the completion of the call. The actual value is the result of parameter normalization.

nanos The desired value for the nanosecond component of **this** at the completion of the call. The actual value is the result of parameter normalization.

Throws

IllegalArgumentException when there is an overflow in the millisecond component while normalizing.

Returns

this

hashCode

Signature

```
public int
    hashCode()
```

Description

Returns a hash code for this object in accordance with the general contract of **Object.hashCode**. Time objects that are **equals**²³ equal have the same hash code.

Returns

The hashcode value for this instance.

²³Section 9.3.1.2.1

clone

Signature

```
public java.lang.Object  
clone()
```

Description

Return a clone of **this**. This method should behave effectively as when it constructed a new object with the visible values of **this**. The new object is created in the current allocation context.

Available since RTSJ 1.0.1

compareTo(T)

Signature

```
public int  
compareTo(T time)
```

Description

Compares **this** HighResolutionTime with the specified HighResolutionTime **time**.

Parameters

time Compares with the time of **this**.

Throws

ClassCastException when the **time** parameter is not of the same class as **this**.

IllegalArgumentException when the **time** parameter is not associated with the same chronograph as **this**, or when the **time** parameter is **null**.

Returns

a negative integer, zero, or a positive integer as this object is less than, equal to, or greater than **time**.

equals(Object)

Signature

```
public boolean  
equals(Object object)
```

Description

Returns **true** when the argument **object** has the same type and values as **this**. Equality includes **Chronograph** association.

Parameters

object Value compared to **this**.

Returns

true when the parameter **object** is of the same type and has the same values as **this**.

absolute(Chronograph, AbsoluteTime)*Signature*

```
public abstract javax.realtime.AbsoluteTime  
absolute(Chronograph chronograph,  
         AbsoluteTime dest)
```

Description

Convert the time of **this** to an absolute time, using the given instance of **Chronograph**²⁴ to determine the current time when necessary. When **Chronograph** is **null** the realtime chronograph is assumed. When **dest** is not **null**, the result is placed there and returned. Otherwise, a new object is allocated for the result. The chronograph association of the result is the **Chronograph** passed as a parameter. See the subclass comments for more specific information.

Parameters

chronograph The instance of **Chronograph**²⁵ used to convert the time of **this** into absolute time, and the new chronograph association for the result.

dest When **dest** is not **null**, the result is placed there and returned. Otherwise, a new object is allocated for the result.

Returns

The **AbsoluteTime** conversion in **dest** when **dest** is not **null**, otherwise the result is returned in a newly allocated object. It is associated with the **Chronograph** parameter.

²⁴Section 10.3.1.2

²⁵Section 10.3.1.2

absolute(Chronograph)

Signature

```
public abstract javafx.runtime.AbsoluteTime  
absolute(Chronograph chronograph)
```

Description

Convert the time of **this** to an absolute time, using the given instance of **Chronograph**²⁶ to determine the current time when necessary. When **Chronograph** is **null** the realtime clock is assumed.

A destination object is allocated to return the result. The chronograph association of the result is the **Chronograph** passed as a parameter. See the subclass comments for more specific information.

Parameters

chronograph is the instance of **Chronograph**²⁷ used to convert the time of **this** into absolute time, and the new chronograph association for the result.

Returns

The **AbsoluteTime** conversion in a newly allocated object, associated with the **Chronograph** parameter.

relative(Chronograph, RelativeTime)

Signature

```
public abstract javafx.runtime.RelativeTime  
relative(Chronograph chronograph,  
         RelativeTime dest)
```

Description

Convert the time of **this** to a relative time, using the given instance of **Chronograph**²⁸ to determine the current time when necessary. When **Chronograph** is **null** the realtime chronograph is assumed. When **dest** is not **null**, the result is placed there and returned. Otherwise, a new object is allocated for the result. The chronograph association of the result is the **Chronograph** passed as a parameter. See the subclass comments for more specific information.

Parameters

²⁶Section 10.3.1.2

²⁷Section 10.3.1.2

²⁸Section 10.3.1.2

chronograph The instance of [Chronograph](#)²⁹ used to convert the time of **this** into relative time, and the new chronograph association for the result.

dest When **dest** is not **null**, the result is placed there and returned. Otherwise, a new object is allocated for the result.

Returns

The [RelativeTime](#)³⁰ conversion in **dest** when **dest** is not **null**, otherwise the result is returned in a newly allocated object.

relative(Chronograph)

Signature

```
public abstract javax.realtime.RelativeTime
    relative(Chronograph chronograph)
```

Description

Convert the time of **this** to a relative time, using the given instance of [Chronograph](#)³¹ to determine the current time when necessary. When **Chronograph** is **null** the realtime chronograph is assumed. A destination object is allocated to return the result. The chronograph association of the result is the **Chronograph** passed as a parameter. See the subclass comments for more specific information.

Parameters

chronograph The instance of [Chronograph](#)³² used to convert the time of **this** into relative time, and the new chronograph association for the result.

Returns

The [RelativeTime](#) conversion in a newly allocated object, associated with the **Chronograph** parameter.

9.3.1.3 RelativeTime

Inheritance

```
java.lang.Object
    HighResolutionTime<RelativeTime>
        RelativeTime
```

²⁹Section [10.3.1.2](#)

³⁰Section [9.3.1.3](#)

³¹Section [10.3.1.2](#)

³²Section [10.3.1.2](#)

Description

An object that represents a time interval milliseconds/10³ + nanoseconds/10⁹ seconds long. It generally is used to represent a time relative to now.

The time interval is kept in normalized form. The range goes from [(-2⁶³) milliseconds + (-10⁶+1) nanoseconds] to [(2⁶³-1) milliseconds + (10⁶-1) nanoseconds].

A negative interval relative to now represents time in the past. For **add** and **subtract** negative values behave as they do in arithmetic.

Caution: This class is explicitly unsafe for multithreading when being changed. Code that mutates instances of this class should synchronize at a higher level.

9.3.1.3.1 Constructors

RelativeTime(long, int, Chronograph)

Signature

```
public
RelativeTime(long millis,
              int nanos,
              Chronograph chronograph)
throws IllegalArgumentException
```

Description

Construct a **RelativeTime** object representing an interval based on the parameter **millis** plus the parameter **nanos**. The construction is subject to **millis** and **nanos** parameters normalization. When there is an overflow in the millisecond component when normalizing then an **IllegalArgumentException** will be thrown.

The chronograph association is made with the **chronograph** parameter. When **chronograph** is **null** the association is made with the default realtime clock.

Available since RTSJ 2.0

Parameters

millis The desired value for the millisecond component of **this**. The actual value is the result of parameter normalization.

nanos The desired value for the nanosecond component of **this**. The actual value is the result of parameter normalization.

chronograph The chronograph providing the association for the newly constructed object. Defaults to the realtime clock when **null**.

Throws

IllegalArgumentException when there is an overflow in the millisecond component when normalizing.

RelativeTime(long, int)

Signature

```
public
RelativeTime(long millis,
              int nanos)
throws IllegalArgumentException
```

Description

Equivalent to `RelativeTime(long, int, Chronograph)`³³ with argument list (millis, nanos, null).

Parameters

millis The desired value for the millisecond component of **this**. The actual value is the result of parameter normalization.

nanos The desired value for the nanosecond component of **this**. The actual value is the result of parameter normalization.

Throws

IllegalArgumentException when there is an overflow in the millisecond component when normalizing.

RelativeTime(RelativeTime)

Signature

```
public
RelativeTime(RelativeTime time)
```

Description

³³Section 9.3.1.3.1

Equivalent to `RelativeTime(long, int, Chronograph)`³⁴ with argument list `(time.getMilliseconds(), time.getNanoseconds(), time.getChronograph())`.

Parameters

time The RelativeTime object which is the source for the copy.

RelativeTime(Chronograph)

Signature

```
public  
RelativeTime(Chronograph chronograph)
```

Description

Equivalent to `RelativeTime(long, int, Chronograph)`³⁵ with argument list `(0, 0, chronograph)`.

Available since RTSJ 2.0

Parameters

chronograph The chronograph providing the association for the newly constructed object.

RelativeTime

Signature

```
public  
RelativeTime()
```

Description

Equivalent to `RelativeTime(long, int, Chronograph)`³⁶ with argument list `(0, 0, null)`.

9.3.1.3.2 Methods

³⁴Section 9.3.1.3.1

³⁵Section 9.3.1.3.1

³⁶Section 9.3.1.3.1

absolute(Chronograph)

Signature

```
public javax.realtime.AbsoluteTime  
absolute(Chronograph chronograph)
```

Description

Convert the time of **this** to an absolute time, using the given instance of **Chronograph**³⁷ to determine the current time when necessary. When **Chronograph** is **null** the realtime clock is assumed.

A destination object is allocated to return the result. The chronograph association of the result is the **Chronograph** passed as a parameter. See the subclass comments for more specific information.

Available since RTSJ 2.0

See Section [HighResolutionTime.absolute\(Chronograph\)](#)

absolute(Chronograph, AbsoluteTime)

Signature

```
public javax.realtime.AbsoluteTime  
absolute(Chronograph chronograph,  
         AbsoluteTime dest)
```

Description

Convert the time of **this** to an absolute time, using the given instance of **Chronograph**³⁸ to determine the current time when necessary. When **Chronograph** is **null** the realtime chronograph is assumed. When **dest** is not **null**, the result is placed there and returned. Otherwise, a new object is allocated for the result. The chronograph association of the result is the **Chronograph** passed as a parameter. See the subclass comments for more specific information.

Available since RTSJ 2.0

See Section [HighResolutionTime.absolute\(Chronograph, AbsoluteTime\)](#)

³⁷Section [10.3.1.2](#)

³⁸Section [10.3.1.2](#)

relative(Chronograph)

Signature

```
public javax.realtime.RelativeTime  
    relative(Chronograph chronograph)
```

Description

Convert the time of **this** to a relative time, using the given instance of **Chronograph**³⁹ to determine the current time when necessary. When **Chronograph** is **null** the realtime chronograph is assumed. A destination object is allocated to return the result. The chronograph association of the result is the **Chronograph** passed as a parameter. See the subclass comments for more specific information.

Available since RTSJ 2.0

See Section [HighResolutionTime.relative\(Chronograph\)](#)

relative(Chronograph, RelativeTime)

Signature

```
public javax.realtime.RelativeTime  
    relative(Chronograph chronograph,  
            RelativeTime dest)
```

Description

Convert the time of **this** to a relative time, using the given instance of **Chronograph**⁴⁰ to determine the current time when necessary. When **Chronograph** is **null** the realtime chronograph is assumed. When **dest** is not **null**, the result is placed there and returned. Otherwise, a new object is allocated for the result. The chronograph association of the result is the **Chronograph** passed as a parameter. See the subclass comments for more specific information.

Available since RTSJ 2.0

See Section [HighResolutionTime.relative\(Chronograph, RelativeTime\)](#)

³⁹Section [10.3.1.2](#)

⁴⁰Section [10.3.1.2](#)

add(long, int)

Signature

```
public javax.realtime.RelativeTime  
add(long millis,  
    int nanos)  
throws ArithmeticException
```

Description

Create a new object representing the result of adding `millis` and `nanos` to the values from `this` and normalizing the result. The result will have the same chronograph association as `this`. An `ArithmeticException` is when the result does not fit in the normalized format.

Parameters

`millis` The number of milliseconds to be added to `this`.

`nanos` The number of nanoseconds to be added to `this`.

Throws

`ArithmeticException` when the result does not fit in the normalized format.

Returns

A new `RelativeTime` object whose time is the normalization of `this` plus `millis` and `nanos`.

add(long, int, RelativeTime)

Signature

```
public javax.realtime.RelativeTime  
add(long millis,  
    int nanos,  
    RelativeTime dest)  
throws ArithmeticException
```

Description

Return an object containing the value resulting from adding `millis` and `nanos` to the values from `this` and normalizing the result. When `dest` is not `null`, the result is placed there and returned. Otherwise, a new object is allocated for the result. The result will have the same chronograph association as `this`, and the chronograph association with `dest` is ignored.

Parameters

millis The number of milliseconds to be added to **this**.

nanos The number of nanoseconds to be added to **this**.

dest When **dest** is not **null**, the result is placed there and returned. Otherwise, a new object is allocated for the result.

Throws

ArithmeticException when the result does not fit in the normalized format.

Returns

the result of the normalization of **this** plus **millis** and **nanos** in **dest** when **dest** is not **null**, otherwise the result is returned in a newly allocated object.

add(RelativeTime)

Signature

```
public javax.realtime.RelativeTime  
add(RelativeTime time)  
throws IllegalArgumentException,  
    ArithmeticException
```

Description

Create a new instance of **RelativeTime** representing the result of adding **time** to the value of **this** and normalizing the result.

The chronograph associated with **this** and the **clock** associated with the **time** parameter are expected to be the same, and such association is used for the result.

Parameters

time The time to add to **this**.

Throws

IllegalArgumentException when the **Chronograph** associated with **this** and the **Chronograph** associated with the **time** parameter are different, or when the **time** parameter is **null**.

ArithmeticException when the result does not fit in the normalized format.

Returns

A new **RelativeTime** object whose time is the normalization of **this** plus the parameter **time**.

add(RelativeTime, RelativeTime)

Signature

```
public javax.realtime.RelativeTime
add(RelativeTime time,
    RelativeTime dest)
throws IllegalArgumentException,
    ArithmeticException
```

Description

Return an object containing the value resulting from adding **time** to the value of **this** and normalizing the result. When **dest** is not **null**, the result is placed there and returned. Otherwise, a new object is allocated for the result.

The **Chronograph** associated with **this** and the **Chronograph** associated with the **time** parameter are expected to be the same, and such association is used for the result.

The **Chronograph** associated with the **dest** parameter is ignored.

Parameters

time The time to add to **this**.

dest When **dest** is not **null**, the result is placed there and returned. Otherwise, a new object is allocated for the result.

Throws

IllegalArgumentException when the **Chronograph** associated with **this** and the **Chronograph** associated with the **time** parameter are different, or when the **time** parameter is **null**.

ArithmeticException when the result does not fit in the normalized format.

Returns

the result of the normalization of **this** plus the **RelativeTime** parameter **time** in **dest** when **dest** is not **null**, otherwise the result is returned in a newly allocated object.

subtract(RelativeTime)

Signature

```
public javax.realtime.RelativeTime
subtract(RelativeTime time)
throws IllegalArgumentException,
    ArithmeticException
```

Description

Create a new instance of **RelativeTime** representing the result of subtracting **time** from the value of **this** and normalizing the result.

The **Chronograph** associated with **this** and the **Chronograph** associated with the **time** parameter are expected to be the same, and such association is used for the result.

Parameters

time The time to subtract from **this**.

Throws

IllegalArgumentException when the **Chronograph** associated with **this** and the **Chronograph** associated with the **time** parameter are different, or when the **time** parameter is **null**.

ArithmeticException when the result does not fit in the normalized format.

Returns

A new **RelativeTime** object whose time is the normalization of **this** minus the parameter **time**.

subtract(RelativeTime, RelativeTime)

Signature

```
public javafx.realtime.RelativeTime  
subtract(RelativeTime time,  
         RelativeTime dest)  
throws IllegalArgumentException,  
        ArithmeticException
```

Description

Return an object containing the value resulting from subtracting the value of **time** from the value of **this** and normalizing the result. When **dest** is not **null**, the result is placed there and returned. Otherwise, a new object is allocated for the result.

The **Chronograph** associated with **this** and the **Chronograph** associated with the **time** parameter are expected to be the same, and such association is used for the result.

The **Chronograph** associated with the **dest** parameter is ignored.

Parameters

time The time to subtract from **this**.

dest When **dest** is not **null**, the result is placed there and returned. Otherwise, a new object is allocated for the result.

Throws

`IllegalArgumentException` when the when the `Chronograph` associated with `this` and the `Chronograph` associated with the `time` parameter are different, or when the `time` parameter is `null`.

`ArithmeticException` when the result does not fit in the normalized format.

Returns

the result of the normalization of `this` minus the `RelativeTime` parameter `time` in `dest` when `dest` is not `null`, otherwise the result is returned in a newly allocated object.

scale(int)*Signature*

```
public javax.realtime.RelativeTime  
scale(int factor)
```

Description

Change the length of this relative time by multiplying it by `factor`.

Parameters

`factor` by which to increase the time interval.

Returns

a new object with `value` of this scaled by `factor`.

Available since RTSJ 2.0

scale(int, RelativeTime)*Signature*

```
public javax.realtime.RelativeTime  
scale(int factor,  
      RelativeTime time)
```

Description

Set `time` to the value of `this` time by multiplied by `factor`.

Parameters

`factor` by which to increase the time interval.

`time` in which to store the results.

Returns

`time` with the value of `this` scaled by `factor`

Available since RTSJ 2.0

compareToZero

Signature

```
public int  
compareToZero()
```

Description

Compare `this` to relative time zero returning the result of the comparison.
Equivalent to `constantZero.compareTo(this)`

Returns

negative when `this` is less than zero, 0, when it is equal to zero and a positive
when `this` is greater than zero.

Available since RTSJ 2.0

compareTo(RelativeTime)

Signature

```
public int  
compareTo(RelativeTime time)
```

Description

Compares `this HighResolutionTime` with the specified `HighResolutionTime`
`time`.

Parameters

`time` Compares with the time of `this`.

Throws

`ClassCastException` when the `time` parameter is not of the same class as `this`.

`IllegalArgumentException` when the `time` parameter is not associated with the
same chronograph as `this`, or when the `time` parameter is `null`.

Returns

a negative integer, zero, or a positive integer as this object is less than, equal to, or
greater than `time`.

toString

Signature

```
public java.lang.String  
toString()
```

Description

Create a printable string of the time given by **this**.

The string shall be a decimal representation of the milliseconds and nanosecond values; formatted as follows "(2251 ms, 750000 ns)"

Returns

String object converted from the time given by **this**.

9.4 Rationale

Time is the essence of realtime systems, and a method of expressing absolute time with sub-millisecond precision is an absolute minimum requirement. Expressing time in terms of nanoseconds has precedent and allows the implementation to provide time-based services, such as timers, using whatever precision it is capable of while the application requirements are expressed to an arbitrary level of precision.

The standard Java `java.util.Date` class uses milliseconds as its basic unit in order to provide sufficient range for a wide variety of applications. realtime programming generally requires finer resolution, and nanosecond resolution is fine enough for most purposes, but even a 64 bit realtime clock based in nanoseconds would have insufficient range in some situations, so a compound format composed of 64 bits of millisecond timing, and 32 bits of nanoseconds within a millisecond, was chosen.

The expression of millisecond and nanosecond constituents is consistent with other Java interfaces.

The expression of relative times allows for time-based metaphors such as deadline-based periodic scheduling where the cost of the task is expressed as a relative time and deadlines are usually represented as times relative to the beginning of the period.

Chapter 10

Clocks and Timers

In order to reason about time, the RTSJ needs not only to be able to express times and calculate with them; but it also needs to be able to determine the current time and allow actions to be performed when a given time is reached. For this purpose, the specification defines one interface and four classes: **Chronograph**, **Clock**, **Timer**, **PeriodicTimer**, and **OneShotTimer**.

A chronograph is used to measure time, whereas a clock is used to both measure time and react to its passage: a clock can get the current time and it can trigger timing events. At least one instance of the abstract **Clock** class, which implements **Chronograph**, is provided by the implementation, the system *realtime clock*, and this instance is made available as a singleton. The creation and use of other clocks and chronographs are discussed later (see Section 10.2.2).

The **Timer** classes provide the means of executing code at a particular point in time or repeatedly at a given interval. **Timer** is an abstract class and consequently only its subclasses can be instantiated. The **Timer** class provides the interface and underlying implementation for both one-shot and periodic timers. Instances of **OneShotTimer** and **PeriodicTimer** can be created and rescheduled specifying the initial firing time either as an **AbsoluteTime** or as a **RelativeTime**, to be considered from the application of the start command. The **PhasingPolicy** class defines the relationship between a **PeriodicTimer**'s start time and its first release time when the start time is in the past.

By attaching an **AsyncBaseEventHandler** to a **Timer**, the program can cause the release of the handler at a given time or after a given interval. An instance of **OneShotTimer** describes an event that is to be triggered at most once (unless restarted after expiration). It may be used as the source for time-outs and watchdog timing. An instance of **PeriodicTimer** fires on a periodic schedule. The period for a **PeriodicTimer** is always specified as a **RelativeTime**.

10.1 Definitions

Timing Mechanism — Something capable of representing and following the progress of time, by means of time values.

Chronograph — A passive timing mechanism, which can only provide the current time.

Clock — An active timing mechanism, which can both provide the current time and cause some action when a particular time is reached. All clocks are, by definition, chronographs, but not necessarily vice versa.

Monotonically Increasing Timing Mechanism — A timing mechanism whose time values never decrease. Monotonicity is a Boolean property, while time synchronization, uniformity, and accuracy are characteristics that depend on agreed tolerances. All monotonic clocks referenced in this specification are monotonically increasing timing mechanisms.

Time Synchronization — A relation between two timing mechanisms. Two chronographs are synchronized when the difference between their time values is less than some specified offset. Synchronization in general degrades with time, and may be lost, given a specified offset.

Accuracy — The agreement between a chronograph and the true value that it measures (*e.g.*, absolute wall clock time).

Resolution — The minimal time value interval that can be represented by the clock model.

Precision — The smallest tick size that a particular chronograph will observe.

Uniformity — In this context, the measurement of the progress of time at a consistent rate, with a tolerance on the variability. Uniformity is affected by two other factors, *jitter* and *stability*.

Jitter — The distribution of the differences between when events are actually fired or noticed by the software and when they should have really occurred according to time in the real-world. Jitter might be caused by short-term and noncumulative small time variation due to noise sources, such as thermal noise.

Stability — The resistance to jitter, in this case temporal jitter. Lack of stability can account for large and often cumulative variations, due to such occurrences such as supply voltage and temperature change.

Drift — The rate of change of the cumulative variation between two timing mechanisms.

Counting Time — The time accumulated by a **Timer**, while *active*, when created or rescheduled using a **RelativeTime** to specify the initial firing or skipping time. *Counting Time* is zeroed at the beginning of an activation and when rescheduled, while *active*, before the initial firing or skipping of an activation.

10.2 Semantics

The semantics of chronographs, clocks and timers are not simply functional. Temporal attributes dominate their behavior; therefore, the interaction between classes is critical to the overall understanding of the API. The class descriptions as well as their constructor, method, and field documentation given later provide detailed semantics to support the overall behavior.

10.2.1 Clock Model

Clocks and chronographs are backed by a physical means of measuring time. In practice, each one is driven by an oscillator that has susceptible variation due to its environment. There is always some difference between the desired frequency and the actual frequency of the oscillator, which is a major reason of synchronization loss. The RTSJ Clock model must take this variability into account and therefore establishes several invariants and expectations that can be relied upon by RTSJ applications and in turn must be provided by RTSJ implementations.

1. The *resolution* of the RTSJ Clock model is 1 nanosecond. This is the smallest unit of time that can be represented by a chronograph or timer via `HighResolutionTime` and its subclasses.
2. The *accuracy* of RTSJ definable chronographs and clocks is outside the scope of this specification. Accuracy is heavily dependent on hardware capabilities and platform characteristics. RTSJ providers and system integrators should characterize accuracy where possible.
3. The *precision* of RTSJ definable clock and chronograph (and, by proxy, the precision of the timers associated with clocks) are defined in terms of nanoseconds per observable tick, and provided to the application programmer via the various precision setters on `Clock` and `Chronograph`.
4. The realtime clock shall be monotonically increasing, and other clocks and chronographs should be monotonically increasing as well.
5. Time values returned by a chronograph should not be assumed to be comparable to the time values from another chronograph unless the user has platform-specific knowledge that the chronographs are compatible, except under specific circumstances described below.
6. The system or any other realtime clock is not necessarily synchronized with the external world, and the correctness of the epoch as a time base depends on such synchronization. It is as uniform and accurate as allowed by the underlying hardware.

If two `Chronograph` objects are both referenced to real time and return a value from `getEpochOffset()`, then time values from those `Chronographs` can be compared by applying their respective corrections. As documented in the `getEpochOffset()`

method, its return value represents the offset of the associated Chronograph from the realtime clock Epoch. However, the results of any such comparison must be treated with caution as the accuracy of the two Chronograph objects may be different.

The RTSJ Clock model is designed for maximum utility and predictability on monotonically increasing timing mechanisms. Clocks that do not have this property may display certain inconsistencies in the event of reverse discontinuities. In particular, any the following may occur.

1. When a `OneShotTimer` is set on a nonmonitonic `Clock`, that clock experiences a reverse discontinuity, and that timer has already fired, but the reverse discontinuity would cause its expiry time to occur again, the timer will not fire again.
2. When a `PeriodicTimer` set on a nonmonitonic `Clock`, that clock experiences a reverse discontinuity, and that timer has already fired for time T but the reverse discontinuity would cause time T to occur again, the handler for time T will not be released again for time T . This may mean that the elapsed wall clock time between two firings of the `PeriodicTimer` exceeds the period *without the release of an associated miss handler or other detection* as the next firing will happen when the clock reaches $T + P$, where P is the period of the timer.
3. When a `Timer` is set on a nonmonitonic `Clock` and that clock experiences a reverse discontinuity while that timer is scheduled for release at time T , but the reverse discontinuity causes time T to be “pushed back” with respect to wall clock time, the `Timer` will not fire until time T is reached on the clock and the elapsed wall clock time to T will be of longer duration than it was when the timer was set.

Forward *or* reverse discontinuities on a `Clock` may cause races for `Timer` releases occurring very close to the time of the discontinuity. Therefore, the default realtime clock should increment as consistently as possible under the design constraints of the system.

10.2.2 Clocks and Timables

A `Clock` is the basic mechanism of measuring time and triggering events based on the passage of time. A `Timer` can request a signal from the clock when a given time is reached. That signal should come as closed to the actual time requested as possible. A schedulable also uses a clock to implement the realtime sleep methods. Each clock instance shall be capable of reporting the achievable resolution of timers based on that clock. Each implementation shall have a default clock that is used whenever no other clock is specified. An application can also defined additional clocks.

A `Timer` uses a clock to measure time, which informs the timer’s `TimeDispatcher` when the time has elapsed (relative time) or has been reached (absolute time). The

`TimeDispatcher` causes the release of any `AsyncEventHandler` associated with the `Timer`. In the context of a `Timer`, *triggering* is the action that is performed by a `TimeDispatcher` that informs the `Timer` that it is time to *fire* or *skip*, where *skip* causes the normal action of *fire* not to be carried out.

A `Timer` is *active* when it has been started and not stopped since last started and it has a time in the future at which it is expected to fire or skip, else it is *not active*.

In the context of a `Timer`, *enabling* cause the `Timer` to fire when it is triggered, while *disabling* causes the `Timer` to skip when it is triggered. Enabling and disabling act as a mask over firing.

The behavior of a `OneShotTimer` is that of a `Timer` that does not automatically reschedule its triggering after an initial triggering, regardless of whether it fires or skips (when *disabled* and *active* when triggered). It is specified using an initial firing time.

The behavior of a `PeriodicTimer` is that of a `Timer` that automatically reschedules after each triggering, regardless of whether the triggering results in a fire or a skip due to being disabled when triggered. It is specified using an initial firing time and an interval or period used for the self-rescheduling.

A `Clock` can also be used to regulate pauses in execution of any `Schedulable` through a realtime `sleep` method, hence timers and schedulables are classified as timables under the `Timable` interface.

Both `OneShotTimer` and `PeriodicTimer` are given an initial firing time. A `PeriodicTimer` receives two clock references, within two `HighResolutionTimer` objects, which must be to the same clock. Thus the specification of the initial firing time and the interval or period must refer to the same clock.

A `Timer` is an `ActiveEvent`. This means that it has an associated dispatcher called `TimeDispatcher`. As with other active events, the application can either use the default dispatcher or create a new one with its own priority and affinity. A schedulable can also have a `TimeDispatcher` to manage sleeping.

At any given time, a timable, `Timer` or `Schedulable`, has at most one clock associated with it, on which the measurement of time for blocking is based. Each clock maintains a list of times, called alarms, that are provided to it from timables. The clock is armed with the next alarm. When that time arrives, the clock signals the `TimeDispatcher` associated with the alarm to signal its timable that the time has arrived.

In the case of a timer, the dispatcher triggers the timer thereby indicating it should fire or skip. In the case of a schedulable, the dispatcher triggers the schedulable to wake up from its sleep. Figure 10.1 illustrates how a timer interacts with an application-defined clock and Figure 10.2 depicts the same for using realtime sleep in a schedulable.

In each case, an external schedulable, depicted on the right, initializes the objects

Figure 10.1: Sequence Diagram for Using a Timer

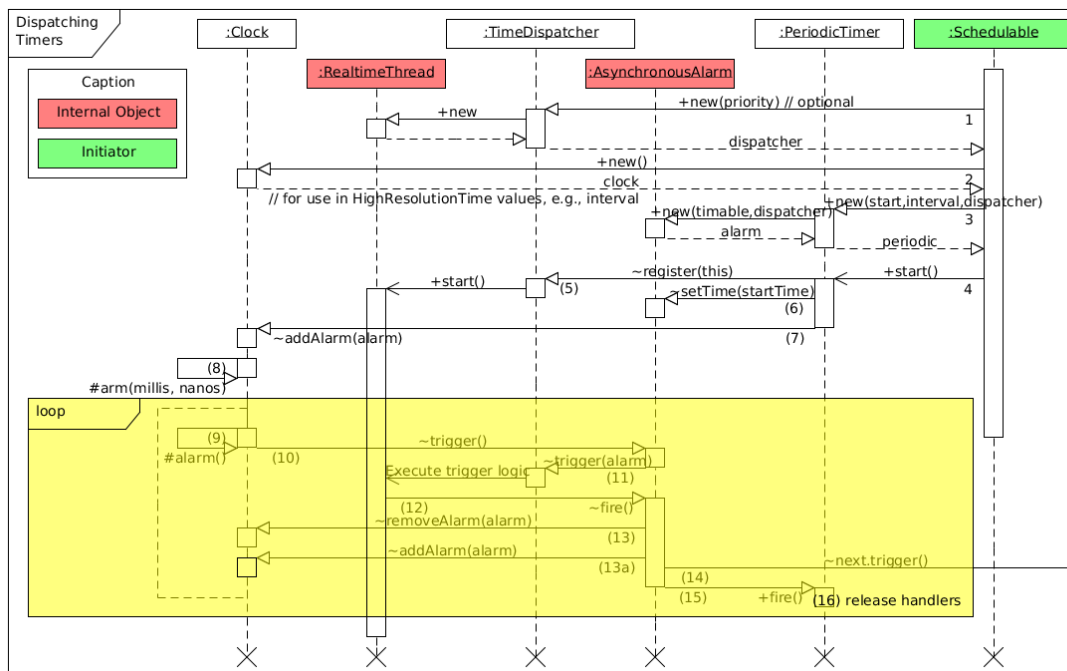

involved. A **TimeDispatcher** and a **Clock** are created. These are used when creating the **Timable** as illustrated with step one and two respectively in both diagrams. A developer can always use a pre-existing clock or dispatcher instead of creating new ones.

Each timable acts as if it had an internal object, depicted as an instance of **Alarm**, to manage the relationship between a timable and its dispatcher and clock. Alarm is shown simply to illustrate this relationship. It is created, step three in both diagrams, when the timable is created and it represents the next alarm that the timable should receive: a fire for a time or a wake up call for a realtime sleep on a schedulable.

At step four, the two sequences diverge. The application start a timer with the start method, but a thread must call a realtime sleep method. In both cases, step four sets the timing in motion.

Steps (5) through (8) set up the time interval. For initiating the trigger for the first time, step (5) registers the timable with its dispatcher. Later starts or sleeps skip this step. Then the time is set in the alarm and the alarm is added to the clock.

When the new alarm is the next alarm to be triggered, the clock arranges to signal that time as in step (8). When the alarm is added anywhere else in the clock queue, step (8) is delayed until the removal of an alarm causes the added alarm to

Figure 10.2: Sequence Diagram for Realtime Sleep

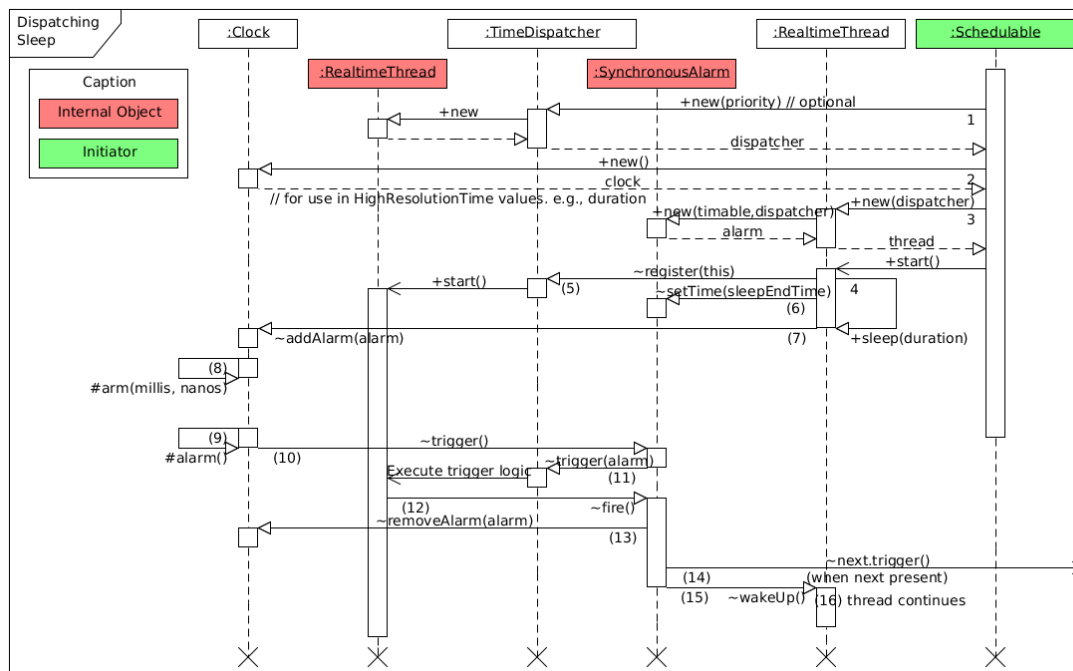

reach the top of the queue.

When the alarm time is reached, step (9), the clock triggers the alarm by calling `trigger` on the alarm event, step (10). This in turn triggers the dispatcher, step (11). This is an asynchronous call that causes the dispatcher's thread to take over control from the clock's interrupt handler.

In step (12), the dispatcher thread removes the alarm from the clock queue, possibly causing a new alarm to become active. In the periodic thread case, the alarm is rescheduled by incrementing the time in the alarm by the interval and adding it back into the queue. In all other cases, no new alarm is set.

In step (13) any subsequent alarms that were scheduled are also kicked off. The Clock queue is a two dimensional queue that is organized by the time of the alarm and, within any given time, the priority order, highest to lowest, of the dispatchers associated with the alarms. The trigger in step (10) always goes to the alarm with the highest priority dispatcher.

Finally in step (14), the dispatcher fires the alarm which results its `timable` being fired or woken-up. In the case of a timer, this causes all its handlers to be released or, in the case of a schedulable, a sleep being woken up; this is marked as (15) in the diagrams.

Clocks and **TimeDispatchers** may be shared among many as timables as the needs of the application dictate. Different dispatchers can be used with a given clock and a dispatcher can service different clocks. The dispatcher should be chosen based on its priority and affinity, whereas a clock should be chosen based on the temporal reference, where the temporal reference may or may not be associated with clock time. For instance, one could use a clock to represent the rotation of a shaft.

10.2.3 Timers

A timer must be associated with a clock. That clock acts as if it provides an interrupt to each of its timers at the next instance of time at which the timer should do something. In other words, a clock fires its timer at a requested time. Timers can be modeled as counters, or as comparators.

10.2.3.1 Counter Model

In the timer model, a timer can be viewed as if every clock interrupt increments a count up to the firing count, initially given by either an instance of **RelativeTime** or computed as the difference between an instance of **AbsoluteTime** and a semantically specified “now” (using the same clock).

1. **start** is understood as defining “now” and start counting, **stop** is understood as stop counting. **start** after **stop** may be understood as start counting again from where stopped, or start from scratch after resetting the count.
2. In both cases, a delay is introduced.
3. An **RTSJ Timer**, when using the counter model, resets the count when it is restarted after being stopped.
4. When a **Timer** is created or rescheduled using a **RelativeTime** to specify the initial alarm time, the **RTSJ** keeps the specified initial trigger time as a **RelativeTime** and behaves according to the counter model.

10.2.3.2 Comparator Model

In the comparator model, a **Timer** can be viewed as if every clock interrupt forces a comparison between an absolute time and a firing time, initially given either as an instance of **AbsoluteTime** or computed as the sum of an instance of **RelativeTime** and a semantically specified “now” (using the same clock).

1. In this model, **start** is understood as start comparing, and possibly the first **start** is understood as defining “now”. **stop** is understood as stop comparing. **start** after **stop** may be understood as start comparing again.
2. In this case, no delay is introduced.

3. When a **Timer** is created or rescheduled using an **AbsoluteTime** to specify the initial triggering time, the RTSJ keeps the specified initial firing time as an **AbsoluteTime** and uses the comparator model.

10.2.3.3 Triggering

A clock signals to the associated timable that its alarm time has been reached by triggering the dispatcher associated with the timable. This trigger causes the dispatcher to fire the associated timer. When the timer is active, it releases its handlers and is said to be fired. When the timer is inactive, nothing happens and it is said to be skipped. A stopped timer is never triggered. For this it must be running.

10.2.3.4 Behavior of Timers

There are two kinds of timers defined: **OneShotTimer** and **PeriodicTimer**. As their names imply, the first is used to mark a single time interval and the second is to mark a regularly repeating time interval.

The **OneShotTimer** class shall ensure that each instance is fired at most once at the time specified unless restarted after expiration.

The **PeriodicTimer** class shall enable the period of a timer to be expressed in terms of a **RelativeTime**. The initial firing of a **PeriodicTimer** occurs in response to the invocation of its **start** method, in accordance with the start time passed to its constructor. The **PhasingPolicy** class defines the relationship between the timer's start time and its first firing when the start time is in the past. This initial firing or skipping, may be rescheduled by a call to the **reschedule** method, in accordance with the time passed to that method.

Given an instance of **PeriodicTimer**, let S be the effective time, as an absolute time, at which the initial firing or skipping, of a **PeriodicTimer** is scheduled to occur:

1. when the start, or reschedule, time was given as an absolute time, A , and that time is in the future when the timer is made active, then S equals A , otherwise
2. when the absolute time has passed when the timer is made active, then S depends on the phasing mode of that instance of **PeriodicTimer**.

The firings of a **PeriodicTimer** are scheduled to occur according to $S + nT$, for $n = 0, 1, 2, \dots$ where S is as just specified, and T is the interval of the periodic timer.

For all timers, when the start or reschedule time is given as a relative time, R , S equals the time at which the *counting time*, started when the timer was made *active*, equals R . The transition to *not-active* by this timer causes the *counting time* to reset, effectively preventing this kind of timer from firing immediately, unless given a time value of 0.

When in a *not-active* state a **Timer** retains the parameters given at construction time or the parameters it had at de-activation time. Those are the parameters that will be used upon invocation of **start** while in that state, unless the parameters are explicitly changed before that, using **reschedule** and **setInterval** as appropriate.

When a **Timer** object is allocated in a scoped memory area, then it will increment the reference count associated with that area. Such a reference count will only be decremented when the **Timer** object is destroyed. (See semantics in the *Memory* chapter for details.) A **Timer** object will not fire before its due time.

The states of a **Timer** are essentially the same as for an **ActiveEvent** as depicted in Figure 8.4. The main difference is that the time used for the next fire may be either an absolute time or a relative time. Figure 10.3 reflects this difference in a UML state diagram.

10.2.3.5 Phasing

Phasing comes into play only when a periodic timer (with period T) starts after its initial time. This can happen when an absolute start time (A) is specified and the start method is called after that time. It is used to determine the effective start time S :

1. S is the next multiple of $A + nT$, when phasing is **ADJUST_FORWARD**,
2. S is the most recent multiple of $A + nT$, when phasing is **ADJUST_BACKWARD**,
3. S is “now,” when phasing is **ADJUST_TO_START**, and
4. S is undefined and an exception is thrown when phasing is **STRICT_PHASING**.

The default phasing is **ADJUST_TO_START**.

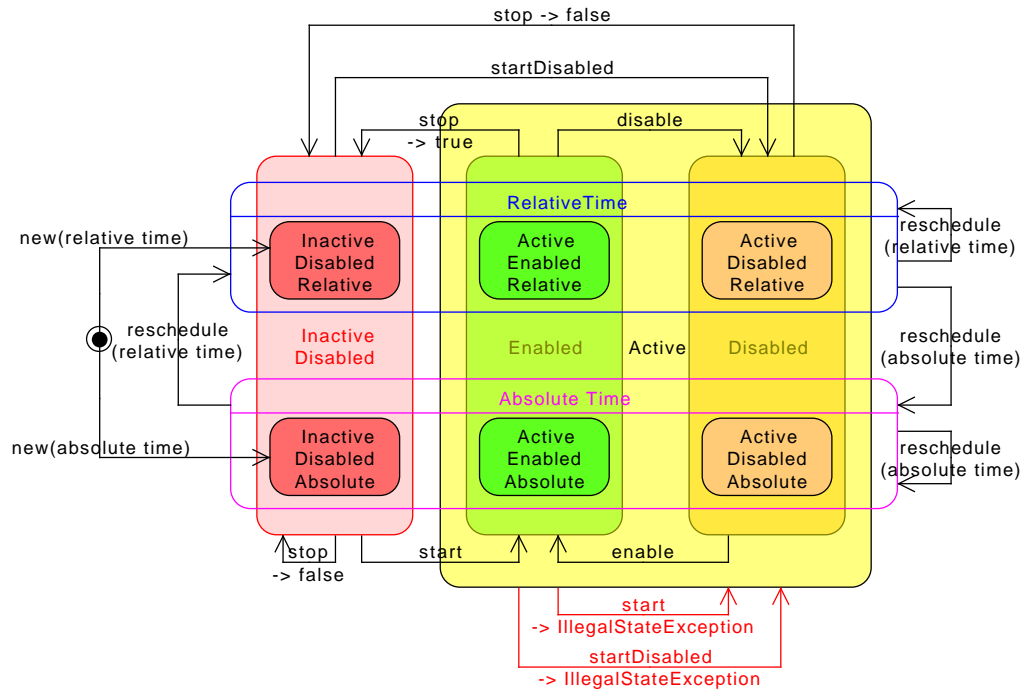
Figure 10.3: States of a Timer¹

10.3 javax.realtime

10.3.1 Interfaces

10.3.1.1 AsyncTimable

Interfaces

`javax.realtime.Timable`

Description

A common type for `Timer`² and `RealtimeThread`³ to indicate that they can be

¹Note that the semantics of the fire transition differ among the subclasses of `Timer`.

²Section 10.3.2.6

³Section 5.3.2.2

associated with a `Clock`⁴ and be suspended waiting for time events based on that clock.

Available since RTSJ 2.0

10.3.1.1.1 Methods

fire

Signature

```
public void  
fire()
```

Description

Called by the dispatcher associated with `this` to indicate that a time event has occurred.

10.3.1.2 Chronograph

Description

The interface for all devices that support the measurement of time with great accuracy.

Available since RTSJ 2.0

10.3.1.2.1 Methods

⁴Section [10.3.2.1](#)

getEpochOffset

Signature

```
public javax.realtime.RelativeTime  
getEpochOffset()  
throws UnsupportedOperationException,  
       UninitializedStateException
```

Description

Determines the time on the UTC clock when this chronograph was zero.

Throws

`UnsupportedOperationException` when the chronograph does not have the concept of date.

`UninitializedStateException` when UTC time is not yet available.

Returns

A newly allocated `RelativeTime`⁵ object in the current execution context with the realtime clock as its chronograph and containing time when this chronograph was zero.

getTime

Signature

```
public javax.realtime.AbsoluteTime  
getTime()
```

Description

Determines the current time. This method returns an absolute time value representing the chronograph's notion of absolute time. For chronographs that do not measure calendar time, this absolute time may not represent a wall clock time.

Returns

A newly allocated instance of `AbsoluteTime`⁶ in the current allocation context, representing the current time. The returned object has `this` its chronograph.

⁵Section 9.3.1.3

⁶Section 9.3.1.1

getTime(AbsoluteTime)

Signature

```
public javax.realtime.AbsoluteTime  
getTime(AbsoluteTime dest)
```

Description

Obtain the current time. The time represented by the given [AbsoluteTime](#)⁷ is changed at some time between the invocation of the method and the return of the method. This method will return an absolute time value that represents this chronograph's notion of the absolute time. For chronographs that do not measure calendar time, this absolute time may not represent a wall clock time.

Parameters

dest The instance of [AbsoluteTime](#)⁸ object which will be updated in place.

Returns

The instance of [AbsoluteTime](#)⁹ passed as parameter, or a new object when **dest** is **null**. The returned object represents the current time and is associated with **this** chronograph.

getQueryPrecision

Signature

```
public javax.realtime.RelativeTime  
getQueryPrecision()
```

Description

Obtain the precision with which time can be read, i.e., the nominal interval between ticks. It is the same as calling [getQueryPrecision\(RelativeTime\)](#)¹⁰ with **null** as an argument.

Returns

a newly allocated time value holding the read precision.

⁷Section [9.3.1.1](#)

⁸Section [9.3.1.1](#)

⁹Section [9.3.1.1](#)

¹⁰Section [10.3.1.2.1](#)

getQueryPrecision(RelativeTime)

Signature

```
public javax.realtime.RelativeTime  
getQueryPrecision(RelativeTime dest)
```

Description

Obtain the precision with which time can be read, i.e., the nominal interval between ticks.

Parameters

dest is a time object in which to return the results.

Returns

the read precision in **dest**, when **dest** is not null, or in a newly created object otherwise.

10.3.1.3 Timable

Interfaces

[javax.realtime.Releasable](#)

Description

A type for all classes that can use a [Clock](#)¹¹ for timing, either for sleeping or for being released at a given time.

10.3.1.3.1 Methods

getDispatcher

Signature

```
public javax.realtime.TimeDispatcher  
getDispatcher()
```

Description

Get the dispatcher associated with this Timable.

¹¹Section [10.3.2.1](#)

Available since RTSJ 2.0

10.3.2 Classes

10.3.2.1 Clock

Inheritance

java.lang.Object
Clock

Interfaces

javax.realtime.Chronograph

Description

A clock marks the passing of time. It has a concept of now that can be queried through **Clock.getTime()**, and it can have events queued on it which will be fired when their appointed time is reached.

Note that while all **Clock** implementations use representations of time derived from **HighResolutionTime**, which expresses its time in milliseconds and nanoseconds, a particular **Clock** may track time that is not delimited in seconds or not related to wall clock time in any particular fashion (*e.g.*, revolutions or event detections). In this case, the **Clock**'s timebase should be mapped to milliseconds and nanoseconds in a manner that is computationally appropriate.

10.3.2.1.1 Constructors

Clock

Signature

```
public  
Clock()
```

Description

Constructor for the abstract class.

10.3.2.1.2 Methods

getRealtimeClock

Signature

```
public static javax.realtime.Clock  
getRealtimeClock()
```

Description

There is always at least one clock object available: the system realtime clock. This clock is monotonically increasing and does not need to start at the Epoch. On a POSIX system, it is equivalent to @code CLOCK_MONOTONIC}. It is the default `Clock`.

Returns

The singleton instance of the default `Clock`

setRealtimeClock(Clock)

Signature

```
public static void  
setRealtimeClock(Clock clock)
```

Description

Set the system default realtime clock.

Parameters

`clock` to be used for the realtime clock. When `null`, the default realtime clock is set to the original system default.

getUniversalClock

Signature

```
public static javax.realtime.Clock  
getUniversalClock()  
throws UnsupportedOperationException,  
    UninitializedStateException
```

Description

A means of obtaining the Universal Time, which has no summer or winter time. Local time can be obtained by adding the appropriate time zone offset. Such a time source is not available on all systems and may take a while to set up on some systems which support it. It is not guaranteed to be monotonic.

Throws

UnsupportedOperationException when the system does not support UTC.

UninitializedStateException when UTC time is not yet available.

Returns

A **Clock** that tracks UTC, such as the POSIX **CLOCK_REALTIME** when the timezone is set to UTC.

setUniversalClock(Clock)

Signature

```
public static void  
setUniversalClock(Clock clock)
```

Description

Set the system default universal clock.

Parameters

clock to be used for the universal clock. When **null**, the default universal clock is set to the original system default.

getEpochOffset

Signature

```
public final javax.realtime.RelativeTime  
getEpochOffset()  
throws UnsupportedOperationException,  
UninitializedStateException
```

Description

Determines the time on the UTC clock when this chronograph was zero.

Throws

UnsupportedOperationException **UnsupportedOperationException** when the chronograph does not have the concept of date.

UninitializedStateException UninitializedStateException when UTC time is not yet available.

Available since RTSJ 1.0.1

getTime

Signature

```
public final javax.realtime.AbsoluteTime  
getTime()
```

Description

Determines the current time. This method returns an absolute time value representing the chronograph's notion of absolute time. For chronographs that do not measure calendar time, this absolute time may not represent a wall clock time.

Returns

A newly allocated instance of **AbsoluteTime**¹² in the current allocation context, representing the current time. The returned object has **this** its chronograph.

getTime(AbsoluteTime)

Signature

```
public abstract javax.realtime.AbsoluteTime  
getTime(AbsoluteTime dest)
```

Description

Obtain the current time. The time represented by the given **AbsoluteTime**¹³ is changed at some time between the invocation of the method and the return of the method. This method will return an absolute time value that represents this chronographs's notion of the absolute time. For chronographs that do not measure calendar time, this absolute time may not represent a wall clock time.

Parameters

dest dest The instance of **AbsoluteTime**¹⁴ object which will be updated in place.

Returns

¹²Section 9.3.1.1

¹³Section 9.3.1.1

¹⁴Section 9.3.1.1

The instance of `AbsoluteTime`¹⁵ passed as parameter, or a new object when `dest` is `null`. The returned object represents the current time and is associated with `this` chronograph.

Available since RTSJ 1.0.1 The return value is updated from `void` to `AbsoluteTime`.

Available since RTSJ 2.0 When `dest` is `null`, a new object is allocated, when not chronograph is overwritten with `this`.

getQueryPrecision

Signature

```
public abstract javax.realtime.RelativeTime  
getQueryPrecision()
```

Description

Obtain the precision with which time can be read, i.e., the nominal interval between ticks. It is the same as calling `getQueryPrecision(RelativeTime)`¹⁶ with `null` as an argument.

Returns

a newly allocated time value holding the read precision.

Available since RTSJ 2.0

getQueryPrecision(RelativeTime)

Signature

```
public abstract javax.realtime.RelativeTime  
getQueryPrecision(RelativeTime dest)
```

Description

Obtain the precision with which time can be read, i.e., the nominal interval between ticks.

Parameters

dest `dest` is a time object in which to return the results.

Returns

¹⁵Section 9.3.1.1

¹⁶Section 10.3.2.1.2

the read precision in `dest`, when `dest` is not `null`, or in a newly created object otherwise.

Available since RTSJ 2.0

getDrivePrecision

Signature

```
public abstract javax.realtime.RelativeTime  
getDrivePrecision()
```

Description

Gets the precision of the clock for driving events, the nominal interval between ticks that can trigger an event. It is the same as calling `getDrivePrecision(RelativeTime)`¹⁷ with `null` as its argument.

Returns

a value representing the drive precision.

Available since RTSJ 2.0

getDrivePrecision(RelativeTime)

Signature

```
public abstract javax.realtime.RelativeTime  
getDrivePrecision(RelativeTime dest)
```

Description

Gets the precision of the clock for driving events, the nominal interval between ticks that can trigger an event. The result may be larger than that of `getQueryPrecision(RelativeTime)`¹⁸.

Parameters

`dest` return the relative time value in `dest`. When `dest` is `null`, it allocates a new `RelativeTime`¹⁹ instance to hold the returned value.

Returns

`dest` set to values representing the drive precision.

¹⁷Section 10.3.2.1.2

¹⁸Section 10.3.2.1.2

¹⁹Section 9.3.1.3

Available since RTSJ 2.0

triggerAlarm

Signature

```
protected final void  
triggerAlarm()
```

Description

Code in the abstract base `Clock` is called by a subclass to signal that the time of the next alarm has been reached. It will trigger a `TimeDispatcher`²⁰, which in turn will cause a fire on an associated `AsyncTimable`²¹

This method should be implemented with a runtime complexity not exceeding $O(1)$. Implementations exceeding this bound shall explicitly document the complexity their implementation. **Available since** RTSJ 2.0

setAlarm(long, int)

Signature

```
protected abstract void  
setAlarm(long milliseconds,  
          int nanoseconds)
```

Description

Implemented by subclasses to set the time for the next alarm. When there is an alarm outstanding when called, the subclass must override the old time. This should never be called from application or library code. It is intended to be called only from the `javax.realtime` package.

Parameters

`milliseconds` of the next alarm.

`nanoseconds` of the next alarm.

Available since RTSJ 2.0

²⁰Section 10.3.2.4

²¹Section 10.3.1.1

clearAlarm

Signature

```
protected abstract void
clearAlarm()
```

Description

Implemented by subclasses to cancel the current outstanding alarm.

Available since RTSJ 2.0

10.3.2.2 OneShotTimer

Inheritance

```
java.lang.Object
  AsyncBaseEvent
    AsyncEvent
      Timer
        OneShotTimer
```

Description

A timed [AsyncEvent](#)²² that is driven by a [Clock](#)²³. It will fire once, when the clock time reaches the time-out time, unless restarted after expiration. When the timer is *disabled* at the expiration of the indicated time, the firing is lost (*skipped*). After expiration, the `OneShotTimer` becomes *not-active* and *disabled*. When the clock time has already passed the time-out time, it will fire immediately after it is started or after it is rescheduled while *active*.

Semantics details are described in the [Timer](#)²⁴ pseudocode and compact graphic representation of state transitions.

Caution: This class is explicitly unsafe for multithreading when being changed. Code that mutates instances of this class should synchronize at a higher level.

10.3.2.2.1 Constructors

²²Section [8.3.3.4](#)

²³Section [10.3.2.1](#)

²⁴Section [10.3.2.6](#)

OneShotTimer(HighResolutionTime, TimeDispatcher)

Signature

```
public
OneShotTimer(javax.realtime.HighResolutionTime<?> time,
              TimeDispatcher dispatcher)
throws IllegalArgumentException,
       UnsupportedOperationException,
       IllegalAssignmentError
```

Description

Create an instance of [OneShotTimer](#)²⁵, based on the given `clock`, that will execute its `fire` method according to the given time. The [Clock](#)²⁶ association of the parameter `time` is ignored.

Available since RTSJ 2.0

Parameters

time The time used to determine when to fire the event. A `time` value of `null` is equivalent to a `RelativeTime` of 0, and in this case the `Timer` fires immediately upon a call to `start()`.

dispatcher The dispatcher used to interface between this `timer` and its associated clock. When `null`, the system default dispatcher is used.

Throws

`IllegalArgumentException` when `time` is a `RelativeTime` instance less than zero.

`UnsupportedOperationException` when the [Chronograph](#)²⁷ associated with `time` is not a [Clock](#)²⁸.

[IllegalAssignmentError](#) when this `OneShotTimer` cannot hold references to `time`, `handler`, or `clock`.

OneShotTimer(HighResolutionTime, AsyncEventHandler)

Signature

²⁵Section [10.3.2.2](#)

²⁶Section [10.3.2.1](#)

²⁷Section [10.3.1.2](#)

²⁸Section [10.3.2.1](#)

```
public
OneShotTimer(javafx.runtime.HighResolutionTime<?> time,
              AsyncEventHandler handler)
```

Description

The equivalent of calling `OneShotTimer(HighResolutionTime, TimeDispatcher)`²⁹ with arguments `time`, `null` followed by a call to `setHandler(handler)`.

Parameters

`time` is the time to release its handlers.

`handler` is the handler to release.

10.3.2.2.2 Methods

fire

Signature

```
public void
fire()
```

Description

This should not be called for application code, except for emulation. The `fire` method is reserved for the use of the system. When `this` is enabled, it releases all handlers and then calls `Timer.stop()`³⁰. When disabled, but active, it only calls `Timer.stop()`. Otherwise it does nothing.

Available since RTSJ 2.0 moved here from `Timer`, since `OneShotTimer` and `PeriodicTimer` have slightly different semantics.

10.3.2.3 PeriodicTimer

Inheritance

```
java.lang.Object
  AsyncBaseEvent
```

²⁹Section 10.3.2.2.1

³⁰Section 10.3.2.6.2

[AsyncEvent](#)
[Timer](#)
[PeriodicTimer](#)

Description

An [AsyncEvent](#)³¹ whose `fire` method is executed periodically according to the given parameters. The clock associated with the `Timer` start time must be identical to the the clock associated with the `Timer` interval

The first firing is at the beginning of the first interval.

When an interval greater than 0 is given, the timer will fire periodically. When an interval of 0 is given, the `PeriodicTimer` will only fire once, unless restarted after expiration, behaving like a `OneShotTimer`. In all cases, when the timer is *disabled* when the firing time is reached, that particular firing is lost (*skipped*). When *enabled* at a later time, it will fire at its next scheduled time.

When the clock time has already passed the beginning of the first period, the `PeriodicTimer` will first fire according to the [PhasingPolicy](#)³².

Semantics details are described in the [Timer](#)³³ pseudo-code and compact graphic representation of state transitions.

Caution: This class is explicitly unsafe for multithreading when being changed. Code that mutates instances of this class should synchronize at a higher level.

10.3.2.3.1 Constructors

PeriodicTimer(HighResolutionTime, RelativeTime, TimeDispatcher)

Signature

```

public
PeriodicTimer(javax.realtime.HighResolutionTime<?> start,
               RelativeTime interval,
               TimeDispatcher dispatcher)
throws IllegalArgumentException,
       IllegalAssignmentError,
       UnsupportedOperationException

```

³¹Section [8.3.3.4](#)

³²Section [5.3.1.1](#)

³³Section [10.3.2.6](#)

Description

Create a timer that executes its fire method periodically.

Available since RTSJ 2.0

Parameters

start The time that specifies when the first interval begins, based on the clock associated with it. The first firing of the timer is modified according the **PhasingPolicy** when the timer is started. A **start** value of **null** is equivalent to a **RelativeTime** of 0.

interval The period of the timer. Its usage is based on the clock specified by the **clock** parameter. When **interval** is zero or **null**, the period is ignored and the firing behavior of the **PeriodicTimer** is that of a **OneShotTimer**³⁴.

dispatcher is the dispatcher to use for triggering this event.

Throws

IllegalArgumentException when **start** or **interval** is a **RelativeTime** instance with a value less than zero; or the clocks associated with **start** and **interval** are not the identical.

IllegalAssignmentError when this **PeriodicTimer** cannot hold references to **handler**, **clock** and **interval**.

UnsupportedOperationException when the **Chronograph**³⁵ associated with time is not a **Clock**³⁶.

PeriodicTimer(HighResolutionTime, RelativeTime, AsyncEventHandler)

Signature

```
public
PeriodicTimer(javax.realtime.HighResolutionTime<?> start,
               RelativeTime interval,
               AsyncEventHandler handler)
throws IllegalArgumentException,
       IllegalAssignmentError
```

Description

³⁴Section 10.3.2.2

³⁵Section 10.3.1.2

³⁶Section 10.3.2.1

Create a timer that executes its fire method periodically. Equivalent to `PeriodicTimer(start, interval, handler, null)`.

10.3.2.3.2 Methods

addHandler(AsyncBaseEventHandler)

Signature

```
public void  
addHandler(AsyncBaseEventHandler handler)  
throws IllegalArgumentException,  
        IllegalAssignmentError
```

Description

Add a handler to the set of handlers associated with this event. It overrides the method in `AsyncBaseEvent`³⁷ to allow the use of handlers with `PeriodicParameters`³⁸, but these parameters must match the period of this timer, otherwise `IllegalArgumentException` is thrown.

Parameters

handler a new handler to add to the list of handlers already associated with **this**.
When **handler** is already associated with the event, the call has no effect.

Throws

`IllegalArgumentException` when **handler** is null or the handler has `PeriodicParameters`³⁹ with a period that does not match the period of **this**.
`IllegalAssignmentError` when this `AsyncEvent` cannot hold a reference to **handler**.

Available since RTSJ 2.0

setHandler(AsyncBaseEventHandler)

Signature

³⁷Section 8.3.3.2

³⁸Section 6.3.3.6

³⁹Section 6.3.3.6

```
public void  
setHandler(AsyncBaseEventHandler handler)  
throws IllegalArgumentException,  
        IllegalAssignmentError
```

Description

Associate a new handler with this event and remove all existing handlers. It overrides the method in [AsyncBaseEvent](#)⁴⁰ to allow the use of handlers with [PeriodicParameters](#)⁴¹, but these parameters must match the period of this timer, otherwise `IllegalArgumentException` is thrown.

Parameters

handler The instance of [AsyncBaseEventHandler](#)⁴² to be associated with `this`. When `handler` is `null`, no handler will be associated with `this`, i.e., behave effectively as when `setHandler(null)` invokes `removeHandler(AsyncBaseEventHandler)` for each associated handler.

Throws

`IllegalArgumentException` when `handler` has [PeriodicParameters](#)⁴³ with a period that does not match the period of `this`.

[IllegalAssignmentError](#) when this `AsyncEvent` cannot hold a reference to `handler`.

Available since RTSJ 2.0

start(PhasingPolicy)

Signature

```
public void  
start(PhasingPolicy phasingPolicy)  
throws LateStartException,  
        IllegalArgumentException
```

Description

Start the timer with the specified [PhasingPolicy](#)⁴⁴.

Parameters

⁴⁰Section [8.3.3.2](#)

⁴¹Section [6.3.3.6](#)

⁴²Section [8.3.3.3](#)

⁴³Section [6.3.3.6](#)

⁴⁴Section [5.3.1.1](#)

`phasingPolicy` determines what happens when the start is too late.

Throws

`LateStartException` when this method is called after its absolute start time and the `phasingPolicy` is `PhasingPolicy.STRICT_PHASING`⁴⁵.

`IllegalArgumentException` when the start time of this timer is not an absolute time, or `phasingPolicy` is null.

Available since RTSJ 2.0

start(boolean, PhasingPolicy)

Signature

```
public void
start(boolean disabled,
      PhasingPolicy phasingPolicy)
throws LateStartException,
      IllegalArgumentException
```

Description

Start the timer with the specified `PhasingPolicy`⁴⁶ and the specified disabled state.

Parameters

`disabled` determine the mode of start: `true` for enabled and `false` for disabled for consistency with `Timer.start(boolean)`⁴⁷.

`phasingPolicy` determines what happens when the start is too late.

Throws

`LateStartException` when this method is called after its absolute start time and the `phasingPolicy` is `PhasingPolicy.STRICT_PHASING`⁴⁸.

`IllegalArgumentException` when the start time of this timer is not an absolute time, or `phasingPolicy` is null.

Available since RTSJ 2.0

⁴⁵Section 5.3.1.1.1

⁴⁶Section 5.3.1.1

⁴⁷Section 10.3.2.6.2

⁴⁸Section 5.3.1.1.1

getClock

Signature

```
public javax.realtime.Clock  
getClock()  
throws IllegalStateException
```

Description

Each instance can only be associated with a single clock, which this method can obtain.

Throws

`IllegalStateException` when `this` has been destroyed.

Returns

the instance of `Clock`⁴⁹ that is associated with `this`.

Available since RTSJ 1.0.1

createReleaseParameters

Signature

```
public javax.realtime.ReleaseParameters  
createReleaseParameters()
```

Description

Create a release parameters object with new objects containing copies of the values corresponding to this timer. When the `PeriodicTimer` interval is greater than 0, create a `PeriodicParameters`⁵⁰ object with a start time and period that correspond to the next firing (or skipping) time, and interval, of this timer. When the interval is 0, create an `AperiodicParameters`⁵¹ object, since in this case the timer behaves like a `OneShotTimer`⁵².

When this timer is active, then the start time is the next firing (or skipping) time returned as an `AbsoluteTime`⁵³. Otherwise, the start time is the initial firing (or skipping) time, as set by the last call to `Timer.reschedule`⁵⁴, or when there was no such call, by the constructor of this timer.

⁴⁹Section 10.3.2.1

⁵⁰Section 6.3.3.6

⁵¹Section 6.3.3.2

⁵²Section 10.3.2.2

⁵³Section 9.3.1.1

⁵⁴Section 10.3.2.6.2

Throws

`IllegalStateException` when this `Timer` has been *destroyed*.

Returns

A new release parameters object with new objects containing copies of the values corresponding to this timer. When the interval is greater than zero, return a new instance of `PeriodicParameters`⁵⁵. When the interval is zero return a new instance of `AperiodicParameters`⁵⁶.

getFireTime

Signature

```
public javax.realtime.AbsoluteTime  
getFireTime()  
throws ArithmeticException,  
        IllegalStateException
```

Description

Get the time at which this `PeriodicTimer` is next expected to fire or to skip. When the `PeriodicTimer` is *disabled*, the returned time is that of the skipping of the firing. When the `PeriodicTimer` is *not-active* it throws `IllegalStateException`.

Throws

`ArithmeticException` when the result does not fit in the normalized format.

`IllegalStateException` when this `Timer` has been *destroyed*, or when it is *not-active*.

Returns

The absolute time at which `this` is next expected to fire or to skip, in a newly allocated `AbsoluteTime`⁵⁷ object. When the timer has been created or re-scheduled (see `Timer.reschedule(HighResolutionTime)`⁵⁸) using an instance of `RelativeTime` for its time parameter then it will return the sum of the current time and the `RelativeTime` remaining time before the timer is expected to fire/skip. Within a periodic timer activation, the returned time is associated with the start clock before the first fire (or skip) time, and associated with the interval clock otherwise.

⁵⁵Section 6.3.3.6

⁵⁶Section 6.3.3.2

⁵⁷Section 9.3.1.1

⁵⁸Section 10.3.2.6.2

getFireTime(AbsoluteTime)

Signature

```
public javafx.runtime.AbsoluteTime  
getFireTime(AbsoluteTime dest)
```

Description

Get the time at which this `PeriodicTimer` is next expected to fire or to skip. When the `PeriodicTimer` is *disabled*, the returned time is that of the skipping of the firing. When the `PeriodicTimer` is *not-active* it throws `IllegalStateException`.

Parameters

dest The instance of `AbsoluteTime`⁵⁹ which will be updated in place and returned. The clock association of the **dest** parameter is ignored. When **dest** is `null` a new object is allocated for the result.

Throws

`ArithmeticException` when the result does not fit in the normalized format.

`IllegalStateException` when this `Timer` has been *destroyed*, or when it is *not-active*.

Returns

The instance of `AbsoluteTime`⁶⁰ passed as parameter, with time values representing the absolute time at which `this` is expected to fire or to skip. When the **dest** parameter is `null` the result is returned in a newly allocated object. When the timer has been created or re-scheduled (see `Timer.reschedule(HighResolutionTime)`⁶¹) using an instance of `RelativeTime` for its time parameter then it will return the sum of the current time and the `RelativeTime` remaining time before the timer is expected to fire/skip. Within a periodic timer activation, the returned time is associated with the start clock before the first fire (or skip) time, and associated with the interval clock otherwise.

Available since RTSJ 1.0.1

getInterval

Signature

⁵⁹Section 9.3.1.1

⁶⁰Section 9.3.1.1

⁶¹Section 10.3.2.6.2

```
public javax.realtime.RelativeTime  
getInterval()
```

Description

Gets the interval of this Timer.

Throws

`IllegalStateException` when this Timer has been *destroyed*.

Returns

The `RelativeTime` instance assigned as this periodic timer's interval by the constructor or `setInterval(RelativeTime)`⁶².

setInterval(RelativeTime)

Signature

```
public javax.realtime.PeriodicTimer  
setInterval(RelativeTime interval)
```

Description

Reset the interval value of this.

Parameters

interval A `RelativeTime`⁶³ object which is the interval used to reset this Timer. A null interval is interpreted as `RelativeTime(0,0)`.

The **interval** does not affect the first firing (or skipping) of a timer's activation. At each firing (or skipping), the next fire (or skip) time of an *active* periodic timer is established based on the **interval** currently in use. Resetting the **interval** of an *active* periodic timer only effects future fire (or skip) times after the next.

Throws

`IllegalArgumentException` when **interval** is a `RelativeTime` instance with a value less than zero, or the clock associated with **interval** is different to the clock associated with **this**.

`IllegalAssignmentError` when this `PeriodicTimer` cannot hold a reference to **interval**.

`IllegalStateException` when this Timer has been *destroyed*.

Returns

this

⁶²Section 10.3.2.3.2

⁶³Section 9.3.1.3

fire

Signature

```
public void  
fire()
```

Description

This should not be called for application code, except for emulation. The fire method is reserved for the use of the system. When **this** is enabled, it releases all handlers and then reschedules itself for the next period without changing state. When disabled, but active, it simply rescheduled itself. Otherwise it does nothing.

Available since RTSJ 2.0 moved here from Timer, since `OneShotTimer` and `PeriodicTimer` have slightly different semantics.

10.3.2.4 TimeDispatcher

Inheritance

```
java.lang.Object  
  ActiveEventDispatcher<TimeDispatcher, Timable>  
    TimeDispatcher
```

Description

A dispatcher for time events: `Timer`⁶⁴ and `RealtimeThread.sleep`⁶⁵.

Available since RTSJ 2.0

10.3.2.4.1 Constructors

TimeDispatcher(SchedulingParameters, SchedulingGroup)

Signature

⁶⁴Section 10.3.2.6

⁶⁵Section 5.3.2.2.2

```
public  
TimeDispatcher(SchedulingParameters schedule,  
               SchedulingGroup group)
```

Description

Create a new dispatcher, whose dispatching thread runs with the given scheduling parameters.

Parameters

`schedule` give the parameters for scheduling this dispatcher

TimeDispatcher(SchedulingParameters)*Signature*

```
public  
TimeDispatcher(SchedulingParameters schedule)
```

Description

Create a new dispatcher, whose dispatching thread runs with the given scheduling parameters.

Parameters

`schedule` give the parameters for scheduling this dispatcher

10.3.2.4.2 Methods

setDefaultDispatcher(TimeDispatcher)*Signature*

```
public static void  
setDefaultDispatcher(TimeDispatcher dispatcher)
```

Description

Set the system default time dispatcher.

Parameters

`dispatcher` to be used when no dispatcher is provided. When `null`, the default time dispatcher is set to the original system default.

register(Timable)

Signature

```
public void  
register(Timable target)  
throws RegistrationException,  
        IllegalStateException,  
        IllegalArgumentException
```

Description

Register a [AsyncTimable](#)⁶⁶ with this dispatcher.

Parameters

target to register

Throws

[RegistrationException](#) when **target** is already registered.
[IllegalStateException](#) when this object has been destroyed.
[IllegalArgumentException](#) when **target** is not stopped.

deregister(Timable)

Signature

```
public void  
deregister(Timable target)  
throws DeregistrationException,  
        IllegalStateException,  
        IllegalArgumentException
```

Description

Deregister a [AsyncTimable](#)⁶⁷ from this dispatcher.

Parameters

target to deregister

Throws

[DeregistrationException](#) when **target** is not already registered.
[IllegalStateException](#) when this object has been destroyed.
[IllegalArgumentException](#) when **target** is not stopped.

⁶⁶Section [10.3.1.1](#)

⁶⁷Section [10.3.1.1](#)

destroy

Signature

```
public void  
destroy()  
throws IllegalStateException
```

Description

Release all resources thereby making the dispatcher unusable.

Throws

`IllegalStateException` when called on a dispatcher that has one or more registered `AsyncTimable`⁶⁸ objects.

10.3.2.5 TimeDispatcher.Runner

Inheritance

```
java.lang.Object  
  java.lang.Thread  
    RealtimeThread  
      TimeDispatcher.Runner
```

Description

10.3.2.5.1 Methods

run

Signature

```
public void  
run()
```

Description

⁶⁸Section 10.3.1.1

10.3.2.6 Timer

Inheritance

```

java.lang.Object
  AsyncBaseEvent
    AsyncEvent
      Timer

```

Interfaces

```

javax.realtime.AsyncTimable
javax.realtime.ActiveEvent

```

Description

A *timer* is a timed event that measures time according to a given [Clock](#)⁶⁹. This class defines basic functionality available to all timers. Applications will generally use either [PeriodicTimer](#)⁷⁰ to create an event that is fired repeatedly at regular intervals, or [OneShotTimer](#)⁷¹ for an event that just fires once at a specific time. A timer is always associated with at least one [Clock](#)⁷², which provides the basic facilities of something that ticks along following some time line (realtime, CPU-time, user-time, simulation-time, etc.). All timers are created *disabled* and do nothing until `start()` is called.

10.3.2.6.1 Constructors

Timer(HighResolutionTime, TimeDispatcher)

Signature

```

protected
Timer(javax.realtime.HighResolutionTime<?> time,
      TimeDispatcher dispatcher)
throws IllegalArgumentException,
      UnsupportedOperationException,
      IllegalAssignmentError

```

⁶⁹Section [10.3.2.1](#)

⁷⁰Section [10.3.2.3](#)

⁷¹Section [10.3.2.2](#)

⁷²Section [10.3.2.1](#)

Description

Create a timer that fires according to the given `time` based on the `Clock`⁷³ associated with `time` and is dispatched by the specified `dispatcher`.

Available since version 2.0

Parameters

`time` The time used to determine when to fire the event. A `time` value of `null` is equivalent to a `RelativeTime` of 0, and in this case the `Timer` fires immediately upon a call to `start()`.

`dispatcher` The dispatcher used to interface between this `timer` and its associated clock. When `null`, the system default dispatcher is used.

Throws

`IllegalArgumentException` when `time` is a negative `RelativeTime` value.

`UnsupportedOperationException` when `time` has a `Chronograph`⁷⁴ is not a clock.

`IllegalAssignmentError` when this `Timer` cannot hold references to `handler` and `clock`.

Timer(HighResolutionTime)*Signature*

```
protected
Timer(javax.realtime.HighResolutionTime<?> time)
throws IllegalArgumentException,
    UnsupportedOperationException,
    IllegalAssignmentError
```

Description

Create a timer that fires according to the given `time` based on the `Clock`⁷⁵ associated with `time` and is dispatched by the system default dispatcher.

This is equivalent to `Timer(time, null)`.

Available since version 2.0

Parameters

⁷³Section 10.3.2.1

⁷⁴Section 10.3.1.2

⁷⁵Section 10.3.2.1

time The time used to determine when to fire the event. A **time** value of **null** is equivalent to a **RelativeTime** of 0, and in this case the **Timer** fires immediately upon a call to **start()**.

Throws

IllegalArgumentException when **time** is a negative **RelativeTime** value.

UnsupportedOperationException when **time** has a **Chronograph**⁷⁶ is not a **clock**.

IllegalAssignmentError when this **Timer** cannot hold references to **handler** and **clock**.

Timer(HighResolutionTime, Clock, AsyncEventHandler)

Signature

```
protected
Timer(javafx.runtime.HighResolutionTime<?> time,
      Clock clock,
      AsyncEventHandler handler)
throws IllegalArgumentException,
      UnsupportedOperationException,
      IllegalAssignmentError
```

Description

Create a timer that fires according to the given **time**, which must be based on the supplied **Clock**⁷⁷ **clock** (if any), and is handled by the specified **AsyncEventHandler**⁷⁸ **handler**. The system default dispatcher will be used.

This constructor is slated for deprecation in a future release, and a constructor that does not receive a **Clock** argument should be used in preference.

Parameters

time The time used to determine when to fire the event. A **time** value of **null** is equivalent to a **RelativeTime** of 0, and in this case the **Timer** fires immediately upon a call to **start()**.

clock The clock on which to base this timer. When **null**, the clock associated with **time** used.

handler The default **handler** to use for this event. When **null**, no **handler** is associated with the timer and nothing will happen when this event fires unless

⁷⁶Section 10.3.1.2

⁷⁷Section 10.3.2.1

⁷⁸Section 8.3.3.5

a handler is subsequently associated with the timer using the `addHandler()` or `setHandler()` method.

Throws

`IllegalArgumentException` when `time` is a negative `RelativeTime` value or the supplied `clock` is not the `Clock` associated with `time`.

`UnsupportedOperationException` when `time` has a `Chronograph`⁷⁹ that is not an instance of `Clock`.

`IllegalAssignmentError` when this `Timer` cannot hold references to `handler` and `clock`.

10.3.2.6.2 Methods

getClock

Signature

```
public javax.realtime.Clock  
getClock()  
throws IllegalStateException
```

Description

Return the instance of `Clock`⁸⁰ on which this `timer` is based.

Throws

`IllegalStateException` when this `Timer` has been *destroyed*.

Returns

The instance of `Clock`⁸¹ associated with this `Timer`.

getStart

Signature

```
public javax.realtime.HighResolutionTime<?>  
getStart()
```

Description

⁷⁹Section 10.3.1.2

⁸⁰Section 10.3.2.1

⁸¹Section 10.3.2.1

Get the start time of this **Timer**. Note that the start time uses copy semantics, so changes made to the value returned by this method do not effect the start time of this **Timer**.

Returns

a reference to the time (or start) parameter used when constructing this **Timer**, ensuring the content has the original values. Since RTSJ 2.0

getEffectiveStartTime

Signature

```
public javax.realtime.AbsoluteTime  
getEffectiveStartTime()  
throws IllegalStateException,  
        ArithmeticException
```

Description

Return a newly-created time representing the time the timer actually started, or when the timer has been rescheduled, the effective start time after the reschedule.

Throws

IllegalStateException when the timer is not active or has been destroyed.
ArithmeticException when the result does not fit in the normalized format.

Returns

the time **this** actually started.

Available since RTSJ 2.0

getEffectiveStartTime(AbsoluteTime)

Signature

```
public javax.realtime.AbsoluteTime  
getEffectiveStartTime(AbsoluteTime dest)  
throws IllegalStateException,  
        ArithmeticException
```

Description

Update **dest** to represent the time the timer actually started, or when the timer has been rescheduled, the effective start time after the reschedule. When **dest** is **null**, behave as if `getEffectiveStartTime()`⁸² had been called.

Parameters

dest a place to store the time **this** actually started.

Throws

IllegalStateException when the timer is not active or has been destroyed.

ArithmeticException when the result does not fit in the normalized format.

Returns

The time the timer actually started, or when it has been rescheduled, the effective start time after the reschedule.

Available since RTSJ 2.0

getLastReleaseTime

Signature

```
public final javax.realtime.AbsoluteTime  
getLastReleaseTime()
```

Description

Get the last release time of this timer.

Throws

IllegalStateException when this timer has not been released since it was last started.

Returns

a reference to a newly-created **AbsoluteTime**⁸³ object representing this timer's last release time. When the timer has not been released since it was last started, throw an exception.

Available since RTSJ 2.0

⁸²Section 10.3.2.6.2

⁸³Section 9.3.1.1

getLastReleaseTime(AbsoluteTime)

Signature

```
public javax.realtime.AbsoluteTime  
getLastReleaseTime(AbsoluteTime dest)
```

Description

Get the last release time of this timer in the object provided.

Parameters

dest fill with the results and return Since RTSJ 2.0

Returns

When **dest** is `null`, return a reference to a newly-created [AbsoluteTime](#)⁸⁴ object representing this timer's last release time. When **dest** is non-null, set **dest** to this timer's last release time. When the timer has not been released, return `null`.

getFireTime

Signature

```
public javax.realtime.AbsoluteTime  
getFireTime()  
throws IllegalStateException,  
ArithmeticException
```

Description

Get the time at which this `Timer` is expected to fire. When the `Timer` is *disabled*, the returned time is that of the skipping of the firing. When the `Timer` is *not-active* it throws `IllegalStateException`.

Throws

`ArithmeticException` when the result does not fit in the normalized format.

`IllegalStateException` when this `Timer` has been *destroyed*, or when it is *not-active*.

Returns

The absolute time at which **this** is expected to fire (release handlers or skip), in a newly allocated [AbsoluteTime](#)⁸⁵ object. When the timer has been created

⁸⁴Section 9.3.1.1

⁸⁵Section 9.3.1.1

or re-scheduled (see `Timer.reschedule`⁸⁶) using an instance of `RelativeTime` for its time parameter then it will return the sum of the current time and the `RelativeTime` remaining time before the timer is expected to fire/skip. The clock association of the returned time is the clock on which `this` timer is based.

`getFireTime(AbsoluteTime)`

Signature

```
public javax.realtime.AbsoluteTime  
getFireTime(AbsoluteTime dest)  
throws IllegalStateException,  
        ArithmeticException
```

Description

Get the time at which this `Timer` is expected to fire. When the `Timer` is *disabled*, the returned time is that of the skipping of the firing. When the `Timer` is *not-active* it throws `IllegalStateException`.

Parameters

dest The instance of `AbsoluteTime`⁸⁷ which will be updated in place and returned. The clock association of the **dest** parameter is ignored. When **dest** is `null` a new object is allocated for the result.

Throws

`ArithmeticException` when the result does not fit in the normalized format.
`IllegalStateException` when this `Timer` has been *destroyed*, or when it is *not-active*.

Returns

The instance of `AbsoluteTime`⁸⁸ passed as parameter, with time values representing the absolute time at which `this` is expected to fire (release its handlers or skip). When the **dest** parameter is `null` the result is returned in a newly allocated object. When the timer has been created or rescheduled (see `Timer.reschedule`⁸⁹) using an instance of `RelativeTime` for its time parameter then it will return the sum of the current time and the `RelativeTime` remaining time before the timer is expected to fire. The clock association of the returned time is the clock on which `this` timer is based.

⁸⁶Section 10.3.2.6.2

⁸⁷Section 9.3.1.1

⁸⁸Section 9.3.1.1

⁸⁹Section 10.3.2.6.2

Available since RTSJ 1.0.1

getDispatcher

Signature

```
public javax.realtime.TimeDispatcher  
getDispatcher()
```

Description

Get the dispatcher associated with this Timable.

Available since RTSJ 2.0

isActive

Signature

```
public boolean  
isActive()
```

Description

Determine the activation state of this happening, i.e., it has been started.

Returns

`true` when active, `false` otherwise.

isRunning

Signature

```
public boolean  
isRunning()  
throws IllegalStateException
```

Description

Determines if `this` is *active* and is *enabled* such that when the given time occurs it will fire the event. Given the `Timer` current state it answer the question "*Is firing expected?*".

Throws

`IllegalStateException` when this `Timer` has been *destroyed*.

Returns

`true` when the timer is *active* and *enabled*; otherwise `false`, when the timer has either not been *started*, it has been *started* but it is *disabled*, or it has been *started* and is now *stopped*.

handledBy(AsyncEventHandler)

Signature

```
public boolean  
handledBy(AsyncEventHandler handler)  
throws IllegalStateException
```

Description

Replaced by `AsyncBaseEvent.handledBy(AsyncBaseEventHandler)`⁹⁰

Parameters

`handler` to add to the `Timer`

Throws

`IllegalStateException` when this `Timer` has been *destroyed*.

Returns

`true` when `handler` is associated with `this`, otherwise `false`.

Available since RTSJ 1.0.1

createReleaseParameters

Signature

```
public javax.realtime.ReleaseParameters  
createReleaseParameters()  
throws IllegalStateException
```

Description

Create a `ReleaseParameters`⁹¹ object appropriate to the timing characteristics of this event. The default is the most pessimistic: `AperiodicParameters`⁹². This

⁹⁰Section 8.3.3.2.1

⁹¹Section 6.3.3.10

⁹²Section 6.3.3.2

is typically called by code that is setting up a **handler** for this event that will fill in the parts of the release parameters for which it has values, e.g. `cost`.

Throws

`IllegalStateException` when this `Timer` has been *destroyed*.

Returns

A newly created `ReleaseParameters`⁹³ object.

enable

Signature

```
public void  
enable()  
throws IllegalStateException
```

Description

Re-enable this timer after it has been *disabled*. (See `Timer.disable()`⁹⁴.) When the `Timer` is already *enabled*, this method does nothing. When the `Timer` is *not-active*, this method does nothing.

Throws

`IllegalStateException` when this `Timer` has been *destroyed*.

disable

Signature

```
public void  
disable()  
throws IllegalStateException
```

Description

Disable this timer, preventing it from firing. It may subsequently be re-*enabled*. When the timer is *disabled* when its fire time occurs then it will not release its handlers. However, a *disabled* timer created using an instance of `RelativeTime` for its time parameter continues to count while it is *disabled*, and no changes take place in a *disabled* timer created using an instance of `AbsoluteTime`, in both cases the potential firing is simply masked, or skipped. When the timer is

⁹³Section 6.3.3.10

⁹⁴Section 10.3.2.6.2

subsequently re-*enabled* before its fire time and it is *enabled* when its fire time occurs, then it will fire. It is important to note that this method does not delay the time before a possible firing. For example, when the timer is set to fire at time 42 and the `disable()` is called at time 30 and `enable()` is called at time 40 the firing will occur at time 42 (not time 52). These semantics imply also that firings are not queued. Using the above example, when `enable` was called at time 43 no firing will occur, since at time 42 `this` was *disabled*. When the `Timer` is already *disabled*, whether it is *active* or *inactive*, this method does nothing.

Throws

`IllegalStateException` when this `Timer` has been *destroyed*.

start

Signature

```
public void  
start()  
throws IllegalStateException
```

Description

Start this timer. A timer starts measuring time from when it is started; this method makes the timer *active* and *enabled*.

Throws

`IllegalStateException` when this `Timer` has been *destroyed*, or when this timer is already *active*.

start(boolean)

Signature

```
public void  
start(boolean disabled)  
throws IllegalStateException
```

Description

Start this timer. A timer starts measuring time from when it is started. When `disabled` is `true` start the timer making it *active* in a *disabled* state. When `disabled` is `false` this method behaves like the `start()` method.

Parameters

disabled When **true**, the timer will be *active* but *disabled* after it is started. When **false** this method behaves like the **start()** method.

Throws

IllegalStateException when this **Timer** has been *destroyed*, or when this timer is *active*.

Available since RTSJ 1.0.1

stop

Signature

```
public boolean  
stop()  
throws IllegalStateException
```

Description

Stops a timer when it is *active* and changes its state to *inactive* and *disabled*.

Throws

IllegalStateException when this **Timer** has been *destroyed*.

Returns

true when this was *enabled* and **false** otherwise.

reschedule(HighResolutionTime)

Signature

```
public void  
reschedule(javax.realtime.HighResolutionTime<?> time)  
throws IllegalStateException,  
       IllegalArgumentException
```

Description

Change the scheduled time for this event. This method can take either an **AbsoluteTime** or a **RelativeTime** for its argument, and the **Timer** will behave as if created using that type for its **time** parameter. The rescheduling will take place between the invocation and the return of the method.

Note that while the scheduled time is changed as described above, the rescheduling itself is applied only on the first firing (or on the first skipping when *disabled*) of a timer's activation. When **reschedule** is invoked after the current activation

timer's firing, then the rescheduled `time` will be effective only upon the next `start` or `startDisabled` command (which may need to be preceded by a `stop` command).

When `reschedule` is invoked with a `RelativeTime time` on an *active* timer before its first firing/skipping, then the rescheduled firing/skipping `time` is relative to the time of invocation.

Parameters

`time` The time to reschedule for this event firing. When `time` is `null`, the previous time is still the time used for the `Timer` firing.

Throws

`IllegalArgumentException` when `time` is a negative `RelativeTime` value.

`IllegalStateException` when this `Timer` has been *destroyed*.

10.4 Rationale

Clocks differ because of monotonicity, synchronization, jitter, stability, accuracy, precision, and resolution. There are many possible subclasses of clocks: realtime clocks, user time clocks, simulation time clocks, wall clocks.

The idea of using multiple clocks may at first seem strange, but it enables the developer to accommodate systems with different resources. For instance, most systems have an on board clock, which is provided as the default clock through the operation system. This clock is the natural clock to use for the `RTSJ` default clock, but this clock may not be stable or accurate enough for a given application. The clock API can be used to provide a second realtime clock that is based on an external clock source which can provide the needed accuracy and stability. For example, this could be taken from an external board with a hardware oscillator, a timing circuit that can generate an interrupt, and a small battery. A more exotic example would be to associate a clock with an object that rotates, where one degree is a second, a minute, or an hour depending on the rotation speed and accuracy needed, so long as the clock can trigger something at some fraction of a turn. Without a triggering mechanism, it could still be a chronograph.

The importance of the use of one-shot timers for time-out behavior and the vagaries in the execution of code prior to starting the timer for short time-outs dictate that the triggering of the timer should be guaranteed. The problem is exacerbated for periodic timers where the importance of the periodic triggering outweighs the precision of the start time. In such cases, it is also convenient to allow, for example, a relative time of zero to be used as the start time.

Clock resolution is a complicated topic, and clock implementations may have differing precision for different purposes. For example, a clock for interacting with

humans need much less precision than for controlling the opening and closing of valves on an internal combustion engine. In this case, their relationship to wall clock time may vary as well.

The precision of time returned by a hardware clock device when queried may be greater than the precision at which that device can supply interrupts. (Consider, for example, a high precision off-chip realtime clock device connected via a shared serial bus.) A different device may provide pulse-per-second interrupts of very high precision, but be unable to interrupt on any other interval. The `RTSJ Clock` class provides two representation of precision: `getDrivePrecission()` and `getQueryPrecission` inherited from `Chronograph`. Clocks should behave as if their tick (`setAlarm()`) precision is the same as returned by `getResolution()`.

Chapter 11

Alternative Memory Areas

Conventional Java uses a single heap for storing all objects. The thread stacks hold only primitive objects and references to objects. This is fine for desktop and server systems, where there are no realtime, locality, or isolation requirements. For most realtime systems, a single heap with a deterministic garbage collector is usually also sufficient. For other situations, this specification defines classes directly related to memory and memory management. These classes provide a more generalized means of memory management than is available in a conventional Java VM.

In conventional Java, all of the memory needed for the allocation of an object is taken from a garbage-collected heap. The RTSJ generalizes the concept of a heap to that of a *memory area*. A memory area consists of two components: a Java object that manages the memory area and the *allocation area*, which is the actual region of memory from which objects are allocated. Every thread and schedulable has a *current allocation context*. This context is the memory area which is managing the allocation area that will be used when the thread/schedulable requests memory allocation using the Java `new` operator.

There are three types of memory area, distinguished by object lifetime semantics, defined by the RTSJ.

- Heap memory—the Java heap. Unreachable objects are collected by a garbage collector. Individual schedulables can specify their rate of allocation of objects on the heap.
- Immortal memory—an area defined by the JVM in which allocated objects might never be collected. Access to the memory area must be independent of garbage collection activity. Individual schedulables can specify the maximum amount of memory they need in immortal memory.
- Scoped memory—multiple areas that can be created by the application; objects are collected in scoped memory when there are no schedulables currently active in that area and it is not pinned. These allow objects with well-defined lifetimes to be created and efficiently collected in an easily-identified group.

Given that objects can now be created in multiple memory areas, it is necessary to ensure that an object cannot reference another object that might be collected at an earlier time. For example, an object in immortal memory (that is never collected) must not be allowed to reference an object in scoped memory. This is because the scoped memory object will be collected when the scope is not pinned and there is no schedulable active in its associated allocation area, rendering the immortal object's reference to the scoped memory object invalid. For this reason, the RTSJ defines some memory assignment rules that are checked by the JVM on every object assignment. If the program violates the memory assignment rules, an exception is thrown.

Physical Memory

In embedded systems it is often the case that multiple directly addressable memory types are available to the application. For example, SRAM, DRAM, and Flash memory may all fall within the processor address space. Moreover, as the JVM implementer may require the VM to be portable between systems within the same processor family, the VM itself may not have detailed knowledge of the underlying memory architecture. The RTSJ therefore provides a framework with which the embedded systems integrator can define memory characteristics and specify ranges of physical addresses that support those memory characteristics. These physical memory regions can be allocated as either immortal or scoped memory areas.

Stacked Memory

RTSJ 2.0, adds a new type of scoped memory called *stacked memory*. Stacked memory enables systems to maintain predictable memory performance over a long period of time while still releasing memory at runtime. The older scoped memory interfaces left sufficient ambiguity in the specification that the user may not have been able to sufficiently characterize internal and external fragmentation upon creating or destroying scoped memory areas. The `StackedMemory` class provides a safe interface for creating and releasing scopes with a set of rules under which the VM must guarantee fragmentation-free behavior with predictable memory overhead. These guarantees are provided by constraining the order in which an application may enter `StackedMemory` areas, as well as the manner in which they may be arranged on the scope stack. These constraints are enforced by the implementation.

Summary

In summary, the classes and interfaces defined in this chapter enable

1. the definition of regions of memory outside of the conventional Java heap;

2. the definition of regions of scoped memory, that is, memory regions with a limited lifetime;
3. the definition of regions of memory containing objects whose lifetime matches that of the application;
4. the definition of regions of memory mapped to specific physical addresses with specific virtual memory characteristics;
5. the specification of maximum memory area consumption and maximum allocation rates for individual schedulables;
6. the programmer to query information characterizing the behavior of the garbage collection algorithm, and to some limited ability, alter the behavior of that algorithm.

11.1 Definitions

Allocation Context — An abstraction representing memory from which a new object can be allocated. In conventional Java, this is the Java heap. The `MemoryArea` class is the base class representing all allocation contexts in the RTSJ, of which the heap (represented by `HeapMemory`) is just one type.

Current Allocation Context — The memory area which will be used when object allocation is requested in the currently active thread of control.

Allocation Area — The area of memory that is managed by a `MemoryArea` from which objects are allocated. The allocation area for a extraheap memory area is logically and physically separate from the Java heap.

Backing Store — A range of memory addresses from which the allocation area of a `MemoryArea` is drawn.

Explicit Initial Memory Area — A memory area given to a constructor of a `Schedulable` type, when it is created.

Execution Context — A memory area upon which execution is dependent. This includes areas in which a `Schedulable` or `ActiveEvent` is allocated. In order to prevent references from becoming invalid, the memory associated with an execution context may not be reclaimed. The following conditions cause a memory area to be an execution context:

1. it contains a `Thread` instance that has been started but have not terminated (including the `RealtimeThread` instances contained by `ActiveEventDispatcher` instances),
2. it contains an `ActiveEvent` instances that is active,
3. it contains a firable asynchronous event handlers¹,
4. it is on the scope stack inherited by one of the schedulable or event types listed above from the schedulable that created it, or

¹Defined in Section 8.1

5. it is on the scope stack of an active schedulable beyond its inherited stack.

Default Initial Memory Area — The initial memory area for a schedulable is *default* when it is the memory area in which the schedulable was created.

Memory Assignment Rules — The rules for when a reference to an object may be saved in another object. In general, an object created in a memory area may only be stored in the current memory area or a more deeply nested memory area (scoped memory). For these rules, instances of @code HeapMemory and ImmortalMemory are equivalent.

Portal — A location for storing a reference to an object allocated in an instance of ScopedMemory settable on that instance. A portal can be used to pass information between instances of Schedulable executing in a given area.

Scope Stack — A sequence of the memory areas an instance of Schedulable has entered, in order of entry, where the first entered is the bottom of the stack and the last entered is the top.

Realtime Task — Any task except instances of java.lang.Thread. Instances of Realtime, AsynchronousBaseEventHandler, InterruptServiceRoutine, and Dispatcher are all realtime tasks.

11.2 Semantics

The classes MemoryArea, HeapMemory, and ImmortalMemory are part of the base module and the semantics below that apply to those modules must be fulfilled by all RTSJ implementations. The rest of the features described here belong to the Alternative Memory Areas Module introduced in Section 3.2.2.3 and are only required for implementations that include that module. The following lists define the general semantics of the classes of this section. Semantics of particular classes, constructors, methods, and fields are the class description and the constructor, method, and field detail sections further on.

11.2.1 Allocation Execution Time

The following two requirements apply to allocation in any memory area, including the heap.

1. All nondeprecated MemoryArea classes are required to have allocation times linear in the size of the object being allocated. The linear time attribute requires that, ignoring performance variations due to hardware caches or similar optimizations and ignoring execution time of any static initializers, the execution time of **new** must be bounded by a polynomial, $f(n)$, where n is the size of the object and for all $n > 0$, $f(n) \leq Cn$ for some constant C .

2. The execution time of object constructors and time spent in class loading and static initialization are not governed by the bounds on object allocation in this specification, but setting default initial values for fields in the instance (as specified in *The Java Virtual Machine Specification*, Second Edition, section 2.5.1, “Each class variable, instance variable, and array component is initialized with a default value when it is created.”) is considered part of object allocation and included in the time bound.

11.2.2 Allocation Context

The following requirements apply to the allocation context represented by a memory area.

3. A memory area is represented by an instance of a subclass of the **MemoryArea** class. When a memory area, *m*, is entered by calling **m.enter** (or another method from the family of enter-like methods defined in **MemoryArea** or its subclasses), *m* becomes the *allocation context* of the current schedulable object. When control returns from the **enter** method, the allocation context is restored to the value it had immediately before **enter** was called.
4. When a memory area, *m*, is entered by calling *m*’s **executeInArea** method, *m* becomes the current allocation context of the current schedulable. When control returns from the **executeInArea** method, the allocation context is restored to the value it had before **executeInArea** was called.
5. The initial allocation context for a schedulable is the memory area that was designated the *initial memory area* when the schedulable was constructed. This initial allocation context becomes the current allocation context for that schedulable when the schedulable object first becomes eligible for execution. For instances of **AsyncBaseEventHandler**, the initial allocation context is the same on each release; for realtime threads, in releases subsequent to the first, the allocation context is the same as it was when the realtime thread became *blocked-for-release-event*.
6. All object allocation through the **new** keyword will use the current allocation context, but note that allocation can be performed in a specific memory area using the **newInstance** and **newArray** methods on **MemoryArea**.
7. Instances of **schedulables** behave as if they stored their memory area context in a structure called the *scope stack*. This structure is manipulated by the instantiation of a schedulables, and the following methods from **MemoryArea** and its subclasses: all the **enter** and **joinAndEnter** methods, **executeInArea**, and both **newInstance** methods. See the semantics in Maintaining the Scope Stack for details.
8. The scope stack is accessible through a set of static methods on **RealtimeThread**. These methods enable outer allocation contexts to be accessed by

their index number. Memory areas on a scope stack may be referred to as *inner* or *outer* relative to other entries in that scope stack. An “outer scope” is further from the current allocation context on the current scope stack and has a lower index.

9. The `executeInArea`, `newInstance` and `newArray` methods, when invoked on an instance of `ScopedMemory` require that instance to be an outer allocation context on the current schedulable object’s current scope stack.
10. An instance of `ScopedMemory` is said to be *in use* if it has a positive reference count as defined by semantic 17 below.

11.2.3 The Parent Scope

The following requirements apply to a scope’s parent.

11. Instances of `ScopedMemory` have special semantics, including a definition of *parent*. If a `ScopedMemory` object is neither in use nor the initial memory area for a schedulable, it has no *parent* scope.
 - (a) When a `ScopedMemory` object becomes in use, its parent is the nearest `ScopedMemory` object outside it on the current scope stack. If there is no outside `ScopedMemory` object in the current scope stack, the parent is the *primordial scope* which is not actually a memory area, but only a marker that constrains the parentage of `ScopedMemory` objects.
 - (b) At construction of a schedulable, if the initial memory area has no parent, the initial memory area is assigned the parent it will have when the schedulable is in execution. This rule determines the initial memory area’s parent until the schedulable object is de-allocated or, in the case of a `RealtimeThread`, it completes execution.
12. Instances of `ScopedMemory` must satisfy the *single parent rule*, which requires that each scoped memory has a unique parent as defined in semantic 11.

11.2.4 Memory Areas and Schedulables

The following requirements govern the relationship between memory and execution.

13. Pushing a scoped memory onto a scope stack is always subject to the single parent rule.
14. Each schedulable has a default initial memory area which is that object’s initial allocation context. The default initial memory area is the current allocation context in effect during execution of the schedulable’s constructor, but a schedulable may supply constructors with an explicit initial memory area that override the default.
15. A Java thread cannot have a scope stack; consequently it can only be created and execute within heap or immortal memory. The thread starts execution

with its allocation context set to the memory area containing the `Thread` object. An attempt to create a Java thread in a scoped memory area throws `IllegalAssignmentError`.

16. A Java thread may use `executeInArea`, and the `newInstance` and `newArray` methods from the `ImmortalMemory` and `HeapMemory` classes. These methods enable it to execute with an immortal current allocation context, but semantic 15 applies even during execution of these methods.

11.2.5 Scoped Memory Reference Counting

The following requirements apply to references to scoped memory.

17. Each instance of the class `ScopedMemory`, or its subclasses, must maintain a reference count which is greater than zero when and only when it is an *execution contexts* or more exactly, the reference count is the number of causes for memory area to be an execution context.
18. Each instance of the `PinnableMemory` class must support a pinned count. This count is incremented for each call of the `pin` method and decremented for each call of the `unpin` method. The count is always greater than or equal to zero (that is, calling the `unpin` method has no effect if the count equals zero).
19. When the reference count for an instance of the class `ScopedMemory` is ready to be decremented from one to zero and the pinned count (if present) is equal to zero, all unfinalized objects within that area are considered ready for finalization.
 - (a) When after the finalizers for all such unfinalized objects in the scoped memory area run to completion the reference count for the memory area is still ready to be decremented to zero and the pinned count is still equal to zero, any newly created unfinalized objects are considered ready for finalization and the process is repeated until no new objects are created or the scoped memory's reference count is no longer ready to be decremented from one to zero.
 - (b) When the scope contains no unfinalized objects and its reference count is ready to be decremented from one to zero and the pinned count is equal to zero, any asynchronous event in the scope is no longer treated as a source of fireability for asynchronous event handlers.
 - (c) When that action causes object creation in the scope, the finalization process resumes from the beginning;
 - (d) When the reference count is no longer ready to be decremented to zero, the finalization process terminates.
 - (e) Otherwise, the reference count is decremented to zero and the memory scope is emptied of all objects.
 - (f) The process of scope finalization starts when the scope's reference count

is about to go to zero with a zero pin count and continues until the scope is emptied or the process is terminated because the reference count is no longer about to go to zero.

20. When the pinned count is ready to go to zero and the reference count is zero, all unfinalized objects within that area are considered ready for finalization, and the same semantics as 19 above applies.
21. The RTSJ implementation must behave effectively as if during the finalization process the schedulable executing the finalization of a scope holds a synchronized lock that must also be acquired
 - (a) to increase the reference count when entering the scope,
 - (b) to increase the reference count during startup for a thread with the finalizing scope as its explicit initial memory area, and
 - (c) to increase the reference count while making firable an asynchronous event handler with the scope as its explicit initial memory area.
22. Although the steps in scope finalization are ordered, no order is specified for finalization of objects or for disarming firability of asynchronous event handlers. The objects may be processed in any order or concurrently, but at no time may a scope's reference count be reduced to zero while it has one or more child scopes. This semantic is a special case of the finalization implementation specified in *The Java Language Specification*, second edition, section 12.6.1.
23. Finalization may start when all unfinalized objects in the scope are ready for finalization. Finalizers are executed with the current allocation context set to the finalizing scope and are executed by the schedulable in control of the scope when its reference count is ready to be decremented from one to zero. If finalizers are executed because a realtime thread terminates or an `AsyncEventHandler` becomes unfirable, that realtime thread or `AsyncEventHandler` is considered in control of the scope and must execute the finalizers.
24. From the time objects in a scope are deleted until the portal on the scope is successfully set to a reference value (not null) with `setPortal`, the value returned by `getPortal` on that scoped memory object must be null.

11.2.6 Immortal Memory

The following requirements apply to immortal memory.

25. Objects created in any immortal memory area are unexceptionally referencable from all Java threads, and all schedulables, and the allocation and use of objects in immortal memory is never subject to garbage collection delays.
26. An implementation may execute finalizers for immortal objects when it determines that the application has terminated. Finalizers will be executed by a thread or schedulable whose current allocation context is not scoped memory. Regardless of any call to `runFinalizersOnExit`, except as required to support

the base Java platform, the system need not execute finalizers for immortal objects that remain unfinalized when the JVM begins termination.

27. Class objects, the associated static memory, and interned Strings behave effectively as if they were allocated in immortal memory with respect to memory reference and assignment rules, and preemption delays by schedulables which may not access the heap.
28. Static initializers are executed effectively as if the current thread performed `ImmutableMemory.instance().executeInArea(r)` where `r` is a `Runnable` that executes the `<clinit>` method of the class being initialized.

11.2.7 Maintaining Referential Integrity

The following rules apply to references to objects in scoped memory.

29. Memory assignment rules placed on reference assignments prevent the creation of dangling references, and thus maintain the referential integrity of the Java runtime. The restrictions are listed in the following table. For this table,

Table 11.1: Memory Area Referencing Restrictions

Stored in Area	Reference to Object in Heap	Reference to Object in Immortal	Reference to Object in Scoped	null
Heap	Permit	Permit	Forbid	Permit
Immortal	Permit	Permit	Forbid	Permit
Scoped	Permit	Permit	Permit from same or less deeply nested scope	Permit
Local Variable	Permit	Permit	Permit	Permit

`ImmutableMemory` and `ImmutablePhysicalMemory` are equivalent, and all subclasses of `ScopedMemory` are equivalent.

30. An implementation must ensure that the above checks are performed for each assignment statement before the statement is executed, either by runtime checks or by static analysis of the application logic. Checks for operations on local variables are not required because a potentially invalid reference would be captured by the other checks before it reached a local variable.

11.2.8 Object Initialization

The following requirements apply to object initialization.

31. The current allocation context in a constructor for an object is the memory area in which the object is allocated. For `new`, this is the current allocation context when `new` was called. For members of the `m.newInstance` family, the current allocation context is memory area `m`.

11.2.9 Maintaining the Scope Stack

This section describes maintenance of a data structure that is called the *scope stack*. Implementations are not required to use a stack or implement the algorithms given here. It is only required that an implementation behave with respect to the ordering and accessibility of memory scopes effectively as if it implemented these algorithms. The scope stack is implicitly visible through the memory assignment rules, and the stack is explicitly visible through the static method `getOuterMemoryArea(int)` on `RealtimeThread`.

Four operations affect the scope stack: the `enter` methods defined in `MemoryArea` and its subclasses, instantiation of a new `Schedulable`, the `executeInArea` method in `MemoryArea`, and the new instance methods in `MemoryArea`.

1. The memory area at the top of a schedulable object's scope stack is the schedulable's current allocation context.
2. For an instance of `Schedulable`, n_t , created by task t , the scope stack of n_t is determined by both t and n_t :
 - (a) when n_t is created in a heap or immortal memory area, n_t is created with a scope stack containing only that heap or immortal memory area,
 - (b) when the allocation area of t is a `ScopedMemory` instance, n_t acquires a copy of the scope stack associated with t at the time n_t is constructed, including all entries from up to and including the memory area containing n_t ; and
 - (c) when n_t has an explicit initial memory area, ima , then ima is pushed on n_t 's newly-created scope stack, e.g., a task executing with the scope stack $A \rightarrow B \rightarrow C$ creates a new `Schedulable` instance s with initial memory area D which is not currently in use, s gets the scope stack $A \rightarrow B \rightarrow C \rightarrow D$.
3. When a memory area, `ma` is entered by calling a `ma.enter` method, `ma` is pushed onto the scope stack of the current schedulable object and becomes its *allocation context*. When control returns from the `enter` method, the allocation context is popped from the scope stack
4. When a memory area, `m`, is entered by calling `m`'s `executeInArea` method or one of the `m.newInstance` methods, the scope stack before the method call is preserved and replaced with a scope stack constructed as follows:
 - (a) when `ma` is a scoped memory area, the new scope stack is a copy of the schedulable's previous scope stack up to and including `ma`, and

- (b) when `ma` is not a scoped memory area, the new scope stack includes only `ma`.

When control returns from the `executeInArea` method, the scope stack is restored to the value it had before `ma.executeInArea` or `ma.newInstance` was called.

For the purposes of these algorithms, stacks grow *up*. One should also note that the representative algorithms ignore important issues like freeing objects in scopes.

1. In every case, objects in a scoped memory area are eligible to be freed when the reference count for the area is zero after finalizers for that scope are run.
2. Informally, any objects in a scoped memory area *must* be freed and their finalizers run before the reference count for the memory area is incremented from zero to one.

11.2.10 The `enter` Method

For `ma.enter(logic)`:

```
1  push ma on the scope stack belonging to the current schedulable
2  -- which may throw ScopedCycleException
3  execute logic.run method
4  pop ma from the scope stack
```

11.2.11 The `executeInArea` or `newInstance` Methods

For `ma.executeInArea(logic)`, `ma.newInstance()`, or `ma.newArray()`:

```
1  when ma is an instance of heap immortal or
    ImmortalPhysicalMemory,
2    start a new scope stack containing only ma.
3    make the new scope stack the scope stack for the current
4    schedulable.
5  else if ma is in the scope stack for the current schedulable,
6    start a new scope stack containing ma and all
7    scopes below ma on the scope stack.
8    make the new scope stack the scope stack for the current
9    schedulable.
10 else
11   throw InaccessibleAreaException, execute logic.run,
12   or construct the object.
13   restore the previous scope stack for the current
14   schedulable.
14   discard the new scope stack.
15 end
```

11.2.12 Constructor Methods for Schedulables

For construction of a schedulable in memory area `cma` with initial memory area of `ima`:

```
1  if cma is heap, immortal or ImmortalPhysicalMemory,
2      create a new scope stack containing cma.
3  else
4      start a new scope stack containing the entire
5          current scope stack.
6
7  if ima != cma
8      push ima on the new scope stack
9      -- which may throw ScopedCycleException.
```

The above pseudocode illustrates a straightforward implementation of this specification’s semantics, but any implementation that behaves effectively like this one with respect to reference count values of zero and one is permissible. An implementation may be eager or lazy in maintenance of its reference count provided that it correctly implements the semantics for reference counts of zero and one.

11.2.13 The Single Parent Rule

Every push of a scoped memory type on a scope stack must obey the single parent rule. This enforces the invariant that every scoped memory area has no more than one parent.

The parent of a scoped memory area is identified by the following rules:

1. when the memory area is not currently on any scope stack, it has no parent;
2. when the memory area is the first scoped memory area on a scope stack, i.e., was entered from `ImmortalMemory` or `Heap`, its parent is the *primordial scope*,
3. otherwise, the parent is the first scoped memory area outside it on the scope stack, i.e., the scope from which this scope was entered.

Except for the primordial scope, which represents heap, immortal and immortal physical memory, only scoped memory areas are visible to the single parent rule.

The operational effect of the single parent rule is that when a scoped memory area has a parent, the only legal change to that value is to “no parent.” Thus an ordering imposed by the first assignments of parents of a series of nested scoped memory areas is the only nesting order allowed until control leaves the scopes; then a new nesting order is possible. Thus, a schedulable attempting to enter a scope can only do so by entering in the established nesting order.

11.2.14 Scope Tree Maintenance

The single parent rule is enforced effectively as if there were a tree with the primordial scope (representing a heap or immortal memory) at its root, and other nodes corresponding to every scoped memory area that is currently on any schedulable's or interrupt service routine's memory area stack.

Each scoped memory has a reference to its parent memory area, `ma.parent`. The parent reference may indicate a specific scoped memory area, no parent, or the primordial parent.

When a scoped memory area is the explicit initial memory area of a schedulable or interrupt service routine that has not terminated, it is referred to as *reserved*. A reserved area with a reference and pin count of zero does not have any objects allocated in it, but it is in a scope stack as long as the schedulable or interrupt service routine is active. Since it is possible for more than one schedulable to have the same explicit initial memory area, the memory area must behave as if a reference count for reservation is also maintained.

11.2.14.1 Pushing a MemoryArea onto the Scope Stack

The following procedure could be used to maintain the scope tree and ensure that push operations on a schedulable's or IRS's memory area stack does not violate the single parent rule.

```

1  preconditions
2
3  ma.parent is set to the correct parent (either a scoped
4  memory area or the primordial scope) or to null (no parent).
5
6  t.scopeStack is the scope stack of the current schedulable or
   ISR
7
8  Action
9
10 if ma is scoped,
11     parent = findFirstScope(t.scopeStack)
12 if ma.parent == null
13     ma.parent = parent.
14 else if ma.parent != parent
15     throw ScopedCycleException.
16 else
17     t.scopeStack.push(ma).
```

`findFirstScope` is a convenience function that looks down the scope stack for the next entry that is a reference to an instance of `ScopedMemoryArea`.

```
1 findFirstScope(scopeStack)
2 {
3   for s = top of scope stack to bottom of scope stack
4     if s is an instance of scopedMemory
5       return s return primordial scope
6 }
```

11.2.14.2 Popping a MemoryArea off the Scope Stack

```
1 ma = t.scopeStack.pop.
2 if ma is scoped
3   if !(ma.in_use || (ma.reserve_count > 0))
4     ma.parent = noParent
```

11.2.14.3 Reservation Management

Reservation management is separate from managing the scope stack for a schedulable or ISR. When a realtime thread with an explicit initial scoped memory area (EISMA) is created, an ASEH with an EISMA is added to an ASE, or an `InterruptServiceRoutine` is registered with an interrupt, the following happens atomically with respect to other tasks in the VM:

```
1 ma = t.eisma // explicit initial scoped memory area
2
3 if (ma.parent == null),
4   ma.parent = findFirstScope(t.scopeStack)
5   ma.reserve_count++. // should now be equal one
6 else if (ma == findFirstScope(t.scopeStack)),
7   ma.reserve_count++. // should now be greater than zero
8 else
9   throw ScopedCycleException.
```

When a realtime thread with an EISMA terminates, an ASEH is removed from an ASE, or an `InterruptServiceRoutine` is unregistered, the following happens atomically with respect to other tasks in the VM:

```
1 ma = t.eisma // explicit initial scoped memory area
2
3 ma.reserve_count--.
4 if ((ma.reserve_count == 0) &&
5     (ma.enter_count == 0) &&
6     (ma.pin_count == 0))
```

```
7  ma.parent = null.
```

11.2.15 Physical Memory

Physical memory provides a means of allocating Java objects in specific areas of a system's physical address space. This is accomplished by creating a memory area that resides in the desired address range. The memory area can be any of the memory areas defined by this specification other than heap. A physical memory area is not type distinct from a normal memory area; it is just created by a different means.

1. Physical immortal memory—an immortal memory area that can be created by the application such that their associated allocation areas have specified physical and virtual memory characteristics. For example, the application could specify that the physical characteristics of the backing store should be Static RAM (SRAM) and that it should be mapped by the JVM into virtual memory that is never paged out to disk.
2. Physical scoped memory—a scoped memory area, that can be created by the application such that their associated backing store has specified physical and virtual memory characteristics.

This physical memory model is based on two constraints.

1. Java objects can only be allocated in a memory area when the physical allocation area supports the Java Memory Model (JMM) without the JVM having to perform any operation additional to those that it performs when accessing the main RAM for the host machine.
 - (a) No extra compiler or JVM interactions shall be required. Hence memory regions (such as EEPROM) that potentially require special hardware instructions to perform write operations cannot be used as the backing store for physical memory areas.
 - (b) Similarly, nonvolatile memory cannot be used, as object lifetimes in such an area may be longer than the lifetime of the VM.

Although memory having such characteristics incompatible with the JMM are prohibited from being used as backing stores for object allocation, they can contain objects of primitive Java types and be accessed via the RTSJ Raw Memory facilities (see Section 12.2.1).

2. Any API must delegate detailed knowledge of the memory architecture to the programmer/integrator of the specific embedded system to be implemented. The model assumes that the programmer is aware of the memory map, either through some native operating system interface² or from some property file

²For example, the *Advanced Configuration and Power Interface* (ACPI) specification is an open standard for device configuration and power management by the operating system. The ACPI

read at program initialization time.

The RTSJ defines a *physical memory factory*, which maintains a mapping between physical memory characteristics and the associated physical addresses of memory that support those characteristics. The physical memory factory has no knowledge of the meaning of the physical characteristics. It only provides a look-up service and keeps track of which physical memory has been associated with a physical memory range by the application. The physical memory factory does, however, have detailed knowledge of the types of virtual memory it can support. It advertises this knowledge to the application. For example, it knows if the VM can lock memory pages into memory to ensure that they are never swapped out to disk. The application can then request that the physical memory manager create an association between physical memory with certain characteristics and a virtual memory type (for example, SRAM that is permanently resident in memory).

11.2.16 Stacked Memory

A **StackedMemory** area represents both an *allocation area* providing **ScopedMemory** semantics and an explicit *backing store* from which the allocation area is drawn. The backing store may be further subdivided into additional allocation areas and backing stores. Such divisions behave as if new allocation areas are allocated contiguously from the bottom of the container, while new backing stores are allocated contiguously from the top, with allocation areas and backing stores meeting when the outer backing store is completely occupied.

StackedMemory backing stores are explicitly created and sized, and have well-defined lifetimes similar to objects in a **ScopedMemory** area. A **StackedMemory** object can be created as either a *host*, which has its own backing store, or a *guest*, which draws its allocation area directly from its parent's backing store. When a **StackedMemory** object is created in an allocation context other than **StackedMemory**, it is necessarily a host and is called a *root StackedMemory*. In this case, its backing store is drawn from a notional global backing store. A root **StackedMemory**'s backing store will be freed under the same conditions as other host **StackedMemory** backing stores, but applications *should not* assume that the implementation provides any guarantees with respect to fragmentation should this occurs. When a **StackedMemory** object is created in another **StackedMemory**'s allocation context, it may be created as either a host or guest, as illustrated in Figure 11.1. When it is created as a host, its backing store is drawn from its parent area's backing store, and its allocation area is created in the newly-divided backing store. When it is created as a guest, its allocation area is created in its parent's backing store.

defines platform-independent interfaces for hardware discovery, configuration, power management and monitoring. See <http://www.acpi.info/>

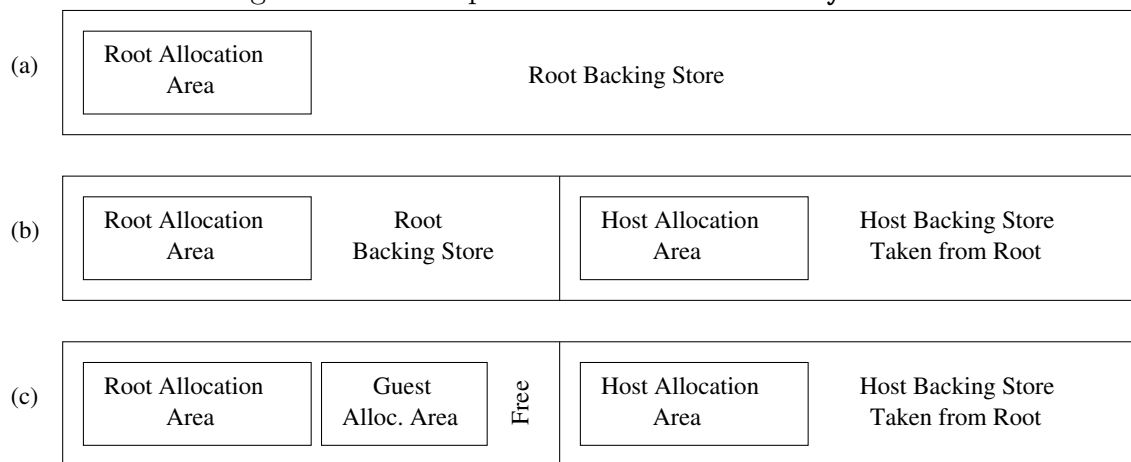
Figure 11.1: Manipulation of **StackedMemory** Areas

Object lifetimes for objects allocated in **StackedMemory** allocation contexts are the same as those in **ScopedMemory** allocation contexts. When a **StackedMemory** object itself is finalized, its allocation area is returned to the backing store from which it was drawn, and in the case of host **StackedMemory** areas, the associated backing store is also returned to the parent's backing store. Additionally, the allocation area of a **StackedMemory** can be resized under certain conditions. These semantics allow the memory represented by a root **StackedMemory** backing store to be partitioned and re-partitioned as the application requires without danger of fragmentation and without requiring memory allocation external to the container to track the partitioning.

In order to preserve the fragmentation-free nature of this contract, certain rules are enforced by the infrastructure. Those rules are

1. a nonroot **StackedMemory** area can only be entered by a schedulable when its allocation context is the same as the allocation context in which that **StackedMemory** area's object was created;
2. a **StackedMemory** area may have at most one direct child in the scope stack that is a guest **StackedMemory** area;
3. a guest **StackedMemory** area may not have a direct child area that is a host **StackedMemory** area;
4. a host **StackedMemory** object cannot be created from another **StackedMemory** allocation context unless its backing store is allocated from that area's backing store; and
5. a **StackedMemory**'s allocation area cannot be resized if there are unfinalized guest **StackedMemory** allocation areas placed after it in the same backing store.

Figure 11.1 graphically depicts the behavior of **StackedMemory** backing stores and allocation areas for a root **StackedMemory** as well as one host and one guest child **StackedMemory** under that root. A code fragment that could create the stack

topology in Figure 11.1 is as follows. Assume that this fragment executes in an allocation context other than a `StackedMemory`, and that zero overhead is required for memory area creation. An implementation may require a constant amount of overhead, drawn from the backing store, for each `StackedMemory` area created in the store.

```
1 // Create a StackedMemory with a 10 kB backing store and
2 // 2 kB allocation area
3 rootArea = new StackedMemory(2048, 10240); // (a)
4 rootArea.enter(new Runnable()
5 {
6     public void run()
7     {
8         // Create a host area with a 6 kB backing store and
9         // 2 kB allocation area
10        hostArea = new StackedMemory(2048, 6144); // (b)
11        // Create a guest area with a 2 kB allocation area
12        guestArea = new StackedMemory(1536); // (c)
13    }
14 });
```

Commented points (a), (b), and (c) correspond to their respective subfigures in Figure 11.1. At point (a), a root `StackedMemory` has been created with its 10 kB backing store drawn from the notional global store. It contains a 2 kB allocation area, which is then entered. With that allocation area as the current allocation context, a new host `StackedMemory` is created at (b), reserving 6 kB of the root `StackedMemory`'s backing store for its own use and creating a second 2 kB allocation area within that reservation. A new guest `StackedMemory` is then created at (c) in the root area (without entering the host child), occupying 1.5 kB of the remaining free 2 kB of the backing store in the root area. At this point, the root area's backing store is almost entirely occupied, with one 2 kB allocation area, one 1.5 kB store, and a 6 kB host area backing store reservation, and 512 B of free backing store in between. The host `StackedMemory` created at (b) has 4 kB of its backing store remaining unoccupied in its reservation, which could be allocated to additional host or guest `StackedMemory` areas beneath it in the stack.

11.3 javax.realtime

11.3.1 Interfaces

11.3.1.1 MemoryAreaVisitor<R>

Description

This interface is used to visit memory areas. For example, the method `MemoryArea.visitNestedMemory`³ uses this visitor to process all memory areas nested the area upon which it is called.

11.3.1.1.1 Methods

visit(MemoryArea)

Signature

```
public R  
visit(MemoryArea memory)
```

Description

Visit the members of a collection of memory areas. It provides a means of accessing all live scopes contained in a memory area, even those to which no reference exists, such a `javax.realtime.memory.PinnableMemory`⁴ that is pinned or another `ScopedMemory` that contains a `Schedulable`. The set may be concurrently modified by other tasks, but the view seen by the visitor may not be updated to reflect those changes.

Parameters

memory The memory area being visited.

Returns

Any object declared by the application or `null`. When `visit` returns an object, no more memory areas are visited and the `MemoryArea.visitNestedMemory`⁵ method returns the object returned by `visit(MemoryArea)`⁶.

³Section 11.3.2.3.2

⁴Section 11.4.3.6

⁵Section 11.3.2.3.2

⁶Section 11.3.1.1.1

11.3.2 Classes

11.3.2.1 HeapMemory

Inheritance

java.lang.Object
MemoryArea
HeapMemory

Description

The `HeapMemory` class is a singleton object that allows logic with a non-heap allocation context to allocate objects in the Java heap.

11.3.2.1.1 Methods

enter

Signature

```
public void  
enter()
```

Description

Associate this memory area with the current schedulable for the duration of the execution of the `run()` method of the instance of `Runnable` given in the constructor. During this period of execution, this memory area becomes the default allocation context until another default allocation context is selected (using `enter`, or `executeInArea`⁷) or the `enter` method exits.

Throws

`IllegalSchedulableStateException` when the caller context is not an instance of `Schedulable`⁸.

`IllegalArgumentException` `IllegalArgumentException` when the caller is a schedulable and a `null` value for `logic` was supplied when the memory area was constructed.

`MemoryAccessError` when caller is a schedulable which may not use the heap.

⁷Section 11.3.2.1.1

⁸Section 6.3.1.3

enter(Runnable)

Signature

```
public void  
enter(Runnable logic)
```

Description

Associate this memory area with the current schedulable for the duration of the execution of the `run()` method of the given `Runnable`. During this period of execution, this memory area becomes the default allocation context until another default allocation context is selected (using `enter`, or `executeInArea`⁹) or the `enter` method exits.

Parameters

logic The `Runnable` object whose `run()` method should be invoked.

Throws

`MemoryAccessError` when caller is a schedulable which may not use the heap.

`IllegalSchedulableStateException` `IllegalSchedulableStateException` when the caller context is not an instance of `Schedulable`¹⁰.

`IllegalArgumentException` `IllegalArgumentException` when the caller is a schedulable and `logic` is `null`.

instance

Signature

```
public static javax.realtime.HeapMemory  
instance()
```

Description

Returns a reference to the singleton instance of `HeapMemory`¹¹ representing the Java heap. The singleton instance of this class shall be allocated in the `ImmortalMemory`¹² area.

Returns

The singleton `HeapMemory`¹³ object.

⁹Section 11.3.2.1.1

¹⁰Section 6.3.1.3

¹¹Section 11.3.2.1

¹²Section 11.3.2.2

¹³Section 11.3.2.1

executeInArea(Runnable)

Signature

```
public void  
executeInArea(Runnable logic)
```

Description

Execute the run method from the `logic` parameter using heap as the current allocation context. For a schedulable, this saves the current scope stack and replaces it with one consisting only of the `HeapMemory` instance; restoring the original scope stack upon completion.

Parameters

`logic` The runnable object whose `run()` method should be executed.

Throws

`IllegalArgumentException` when `logic` is null.

`MemoryAccessError` when caller is a schedulable which may not use the heap.

newArray(Class, int)

Signature

```
public java.lang.Object  
newArray(java.lang.Class<?> type,  
         int number)
```

Description

Allocate an array of the given type in this memory area. This method may be concurrently used by multiple threads.

Parameters

`type` `type` The class of the elements of the new array. To create an array of a primitive type use a `type` such as `Integer.TYPE` (which would call for an array of the primitive `int` type.)

`number` `number` The number of elements in the new array.

Throws

`MemoryAccessError` when caller is a schedulable which may not use the heap.

`IllegalArgumentException` `IllegalArgumentException` when `number` is less than zero, `type` is null, or `type` is `java.lang.Void.TYPE`.

`OutOfMemoryError` `OutOfMemoryError` when space in the memory area is exhausted.

Returns

A new array of class type, of number elements.

newInstance(Class)*Signature*

```
public T  
newInstance(java.lang.Class<T> type)  
throws IllegalAccessException,  
        InstantiationException
```

Description

Allocate an object in this memory area. This method may be concurrently used by multiple threads.

Parameters

type type The class of which to create a new instance.

Throws

MemoryAccessError when caller is a schedulable which may not use the heap.

IllegalAccessException IllegalAccessException The class or initializer is inaccessible.

IllegalArgumentException IllegalArgumentException when **type** is null.

ExceptionInInitializerError ExceptionInInitializerError when an unexpected exception has occurred in a static initializer.

OutOfMemoryError OutOfMemoryError when space in the memory area is exhausted.

InstantiationException InstantiationException when the specified class object could not be instantiated. Possible causes are it is an interface, it is abstract, or it is an array.

Returns

A new instance of class **type**.

newInstance(Constructor, Object)*Signature*

```
public T  
newInstance(java.lang.reflect.Constructor<T> c,  
            java.lang.Object[] args)
```

```
throws IllegalAccessException,
        InstantiationException,
        InvocationTargetException
```

Description

Allocate an object in this memory area. This method may be concurrently used by multiple threads.

Parameters

c *Tc* The constructor for the new instance.

args *args* An array of arguments to pass to the constructor.

Throws

MemoryAccessError when caller is a schedulable which may not use the heap.

IllegalAccessException *IllegalAccessException* when the class or initializer is inaccessible under Java access control.

InstantiationException *InstantiationException* when the specified class object could not be instantiated. Possible causes are it is an interface, it is abstract, it is an array.

OutOfMemoryError *OutOfMemoryError* when space in the memory area is exhausted.

IllegalArgumentException *IllegalArgumentException* when **c** is **null**, or the **args** array does not contain the number of arguments required by **c**. A **null** value of **args** is treated like an array of length 0.

InvocationTargetException *InvocationTargetException* when the underlying constructor throws an exception.

Returns

A new instance of the object constructed by **c**.

visitNestedMemory(MemoryAreaVisitor)

Signature

```
public R
visitNestedMemory(javax.realtime.MemoryAreaVisitor<R> visitor)
```

Description

Visit each scoped memory area who's parent is the primordial scope and was created in heap memory.

Parameters

visitor invoke the `MemoryAreaVisitor.visit(MemoryArea)`¹⁴ method for each member of the set of scoped memory areas that was created in heap memory and has the primordial scope as its parent.

Throws

`IllegalArgumentException` `IllegalArgumentException` when visitor is `null`.

Returns

`null` when all elements where visited and some object of type `R` when the visit is forced to terminate at the end of visiting that element.

11.3.2.2 ImmortalMemory

Inheritance

```
java.lang.Object
  MemoryArea
    ImmortalMemory
```

Description

`ImmortalMemory` is a memory resource that is unexceptionally available to all schedulables and Java threads for use and allocation.

An immortal object may not contain references to any form of scoped memory, e.g., `javax.realtime.memory.LTMemory`¹⁵, `javax.realtime.memory.StackedMemory`¹⁶, or `javax.realtime.memory.PinnableMemory`¹⁷.

Objects in immortal have the same states with respect to finalization as objects in the standard Java heap, but there is no assurance that immortal objects will be finalized even when the JVM is terminated.

Methods from `ImmortalMemory` should be overridden only by methods that use `super`.

11.3.2.2.1 Methods

¹⁴Section 11.3.1.1.1

¹⁵Section 11.4.3.1

¹⁶Section 11.4.3.9

¹⁷Section 11.4.3.6

instance

Signature

```
public static javax.realtime.ImmutableMemory  
instance()
```

Description

Returns a pointer to the singleton `ImmutableMemory`¹⁸ object.

Returns

The singleton `ImmutableMemory`¹⁹ object.

executeInArea(Runnable)

Signature

```
public void  
executeInArea(Runnable logic)
```

Description

Execute the run method from the `logic` parameter using this memory area as the current allocation context. For a schedulable, this saves the current scope stack and replaces it with one consisting only of the `ImmutableMemory` instance; restoring the original scope stack upon completion.

Parameters

`logic` The runnable object whose `run()` method should be executed.

Throws

`IllegalArgumentException` when `logic` is null.

visitNestedMemory(MemoryAreaVisitor)

Signature

```
public R  
visitNestedMemory(javax.realtime.MemoryAreaVisitor<R> visitor)
```

Description

Visit each scoped memory area who's parent is the primordial scope and was created in this memory area.

¹⁸Section 11.3.2.2

¹⁹Section 11.3.2.2

Parameters

`visitor` invoke the `MemoryAreaVisitor.visit(MemoryArea)`²⁰ method for each member of the set of scoped memory areas that was created in this immortal memory area and has the primordial scope as its parent.

Throws

`IllegalArgumentException` `IllegalArgumentException` when `visitor` is `null`.

Returns

`null` when all elements where visited and some object of type `R` when the visit is forced to terminate at the end of visiting that element.

11.3.2.3 MemoryArea

Inheritance

java.lang.Object
MemoryArea

Description

`MemoryArea` is the abstract base class of all classes dealing with the representations of allocatable memory areas, including the immortal memory area, physical memory and scoped memory areas. This is an abstract class, but no method in this class is abstract. An application should not subclass `MemoryArea` without complete knowledge of its implementation details.

11.3.2.3.1 Constructors

MemoryArea(long, Runnable)

Signature

```
protected  
MemoryArea(long size,  
            Runnable logic)
```

²⁰Section 11.3.1.1.1

```
throws IllegalArgumentException,  
        OutOfMemoryError,  
        IllegalAssignmentError
```

Description

Create an instance of `MemoryArea`.

Parameters

size The size of `MemoryArea` to allocate, in bytes.

logic The `run()` method of this object will be called whenever `enter()`²¹ is called.

When **logic** is null, this constructor is equivalent to `MemoryArea(long size)`.

Throws

`IllegalArgumentException` when the **size** parameter is less than zero.

`OutOfMemoryError` when there is insufficient memory for the `MemoryArea` object or for the backing memory.

`IllegalAssignmentError` when storing **logic** in this would violate the assignment rules.

MemoryArea(SizeEstimator, Runnable)

Signature

```
protected  
MemoryArea(SizeEstimator size,  
            Runnable logic)  
throws IllegalArgumentException,  
        OutOfMemoryError,  
        IllegalAssignmentError
```

Description

Equivalent to `MemoryArea(long, Runnable)`²² with the argument list (`size.getEstimate()`, `logic`).

Parameters

size A `SizeEstimator` object which indicates the amount of memory required by this `MemoryArea`.

²¹Section 11.3.2.3.2

²²Section 11.3.2.3.1

logic The `run()` method of this object will be called whenever `enter()`²³ is called. When **logic** is `null`, this constructor is equivalent to `MemoryArea(SizeEstimator size)`.

Throws

`IllegalArgumentException` when **size** is `null` or `size.getEstimate()` is negative.

`OutOfMemoryError` when there is insufficient memory for the `MemoryArea` object or for the backing memory.

`IllegalAssignmentError` when storing **logic** in **this** would violate the assignment rules.

MemoryArea(long)

Signature

```
protected
MemoryArea(long size)
throws IllegalArgumentException,
        OutOfMemoryError
```

Description

Equivalent to `MemoryArea(long, Runnable)`²⁴ with the argument list (**size**, `null`).

Parameters

size The size of `MemoryArea` to allocate, in bytes.

Throws

`IllegalArgumentException` when **size** is less than zero.

`OutOfMemoryError` when there is insufficient memory for the `MemoryArea` object or for the backing memory.

MemoryArea(SizeEstimator)

Signature

```
protected
MemoryArea(SizeEstimator size)
```

²³Section 11.3.2.3.2

²⁴Section 11.3.2.3.1

throws `IllegalArgumentException`,
`OutOfMemoryError`

Description

Equivalent to `MemoryArea(long, Runnable)`²⁵ with the argument list (`size.estimate()`, `null`).

Parameters

`size` A `SizeEstimator`²⁶ object which indicates the amount of memory required by this `MemoryArea`.

Throws

`IllegalArgumentException` when the `size` parameter is `null`, or `size.estimate()` is negative.

`OutOfMemoryError` when there is insufficient memory for the `MemoryArea` object or for the backing memory.

11.3.2.3.2 Methods

enter

Signature

```
public void
enter()
throws IllegalArgumentException,
    OutOfMemoryError,
    IllegalAssignmentError,
    MemoryAccessError
```

Description

Associate this memory area with the current schedulable for the duration of the execution of the `run()` method of the instance of `Runnable` given in the constructor. During this period of execution, this memory area becomes the default allocation context until another default allocation context is selected (using `enter`, or `executeInArea`²⁷) or the `enter` method exits.

²⁵Section 11.3.2.3.1

²⁶Section 11.3.2.5

²⁷Section 11.3.2.3.2

Throws

IllegalSchedulableStateException when the caller context is not an instance of **Schedulable**²⁸.

IllegalArgumentException when the caller is a schedulable and a `null` value for `logic` was supplied when the memory area was constructed.

ThrowBoundaryError Thrown when the JVM needs to propagate an exception allocated in `this` scope to (or through) the memory area of the caller. Storing a reference to that exception would cause an **IllegalAssignmentError**²⁹, so the JVM cannot be permitted to deliver the exception. The **ThrowBoundaryError**³⁰ instance is preallocated by the VM to avoid cascading creation of **ThrowBoundaryError**³¹.

MemoryAccessError when caller is a schedulable that may not use the heap and this memory area's `logic` value is allocated in heap memory.

enter(Runnable)

Signature

```
public void  
enter(Runnable logic)
```

Description

Associate this memory area with the current schedulable for the duration of the execution of the `run()` method of the given **Runnable**. During this period of execution, this memory area becomes the default allocation context until another default allocation context is selected (using **enter**, or **executeInArea**³²) or the **enter** method exits.

Parameters

logic The **Runnable** object whose `run()` method should be invoked.

Throws

IllegalSchedulableStateException when the caller context is not an instance of **Schedulable**³³.

IllegalArgumentException when the caller is a schedulable and `logic` is `null`.

²⁸Section 6.3.1.3

²⁹Section 15.2.3.2

³⁰Section 15.2.3.8

³¹Section 15.2.3.8

³²Section 11.3.2.3.2

³³Section 6.3.1.3

ThrowBoundaryError Thrown when the JVM needs to propagate an exception allocated in **this** scope to (or through) the memory area of the caller. Storing a reference to that exception would cause an **IllegalAssignmentError**³⁴, so the JVM cannot be permitted to deliver the exception. The **ThrowBoundaryError**³⁵ instance is preallocated by the VM to avoid cascading creation of **ThrowBoundaryError**.

enter(Supplier)

Signature

```
public T
enter(java.util.function.Supplier<T> logic)
```

Description

Same as **enter(Runnable)**³⁶ except that the executed method is called **get** and an object is returned.

Parameters

logic the object who's **get** method will be executed.

Returns

a result from the computation.

Available since RTSJ 2.0

enter(BooleanSupplier)

Signature

```
public boolean
enter(BooleanSupplier logic)
```

Description

Same as **enter(Runnable)**³⁷ except that the executed method is called **get** and a **boolean** is returned.

Parameters

logic the object who's **get** method will be executed.

³⁴Section 15.2.3.2

³⁵Section 15.2.3.8

³⁶Section 11.3.2.3.2

³⁷Section 11.3.2.3.2

Returns

a result from the computation.

Available since RTSJ 2.0

enter(IntSupplier)

Signature

```
public int  
enter(IntSupplier logic)
```

Description

Same as `enter(Runnable)`³⁸ except that the executed method is called `get` and an `int` is returned.

Parameters

`logic` the object whose `get` method will be executed.

Returns

a result from the computation.

Available since RTSJ 2.0

enter(LongSupplier)

Signature

```
public long  
enter(LongSupplier logic)
```

Description

Same as `enter(Runnable)`³⁹ except that the executed method is called `get` and a `long` is returned.

Parameters

`logic` the object whose `get` method will be executed.

Returns

a result from the computation.

Available since RTSJ 2.0

³⁸Section 11.3.2.3.2

³⁹Section 11.3.2.3.2

enter(DoubleSupplier)

Signature

```
public double  
enter(DoubleSupplier logic)
```

Description

Same as `enter(Runnable)`⁴⁰ except that the executed method is called `get` and a `double` is returned.

Parameters

`logic` the object who's `get` method will be executed.

Returns

a result from the computation.

Available since RTSJ 2.0

getMemoryArea(Object)

Signature

```
public static javax.realtime.MemoryArea  
getMemoryArea(Object object)
```

Description

Gets the `MemoryArea` in which the given object is located.

Throws

`IllegalArgumentException` when the value of `object` is `null`.

Returns

The instance of `MemoryArea` from which `object` was allocated.

memoryConsumed

Signature

```
public long  
memoryConsumed()
```

Description

⁴⁰Section 11.3.2.3.2

For memory areas where memory is freed under program control this returns an exact count, in bytes, of the memory currently used by the system for the allocated objects. For memory areas (such as heap) where the definition of "used" is imprecise, this returns the best value it can generate in constant time.

Returns

The amount of memory consumed in bytes.

memoryRemaining

Signature

```
public long  
memoryRemaining()
```

Description

An approximation to the total amount of memory currently available for future allocated objects, measured in bytes.

Returns

The amount of remaining memory in bytes.

newArray(Class, int)

Signature

```
public java.lang.Object  
newArray(java.lang.Class<?> type,  
         int number)  
throws IllegalArgumentException,  
      OutOfMemoryError,  
      SecurityException
```

Description

Allocate an array of the given type in this memory area. This method may be concurrently used by multiple threads.

Parameters

type The class of the elements of the new array. To create an array of a primitive type use a **type** such as `Integer.TYPE` (which would call for an array of the primitive int type.)

number The number of elements in the new array.

Throws

`IllegalArgumentException` when `number` is less than zero, `type` is `null`, or `type` is `java.lang.Void.TYPE`.

`OutOfMemoryError` when space in the memory area is exhausted.

`SecurityException` when the caller does not have permission to create a new instance.

Returns

A new array of class `type`, of `number` elements.

newInstance(Class)*Signature*

```
public T
newInstance(java.lang.Class<T> type)
throws IllegalAccessException,
       IllegalArgumentException,
       InstantiationException,
       OutOfMemoryError,
       ExceptionInInitializerError,
       SecurityException
```

Description

Allocate an object in this memory area. This method may be concurrently used by multiple threads.

Parameters

type The class of which to create a new instance.

Throws

`IllegalAccessException` The class or initializer is inaccessible.

`IllegalArgumentException` when `type` is `null`.

`InstantiationException` when the specified class object could not be instantiated. Possible causes are it is an interface, it is abstract, or it is an array.

`ConstructorCheckedException` a checked exception was thrown by the constructor.

`OutOfMemoryError` when space in the memory area is exhausted.

`ExceptionInInitializerError` when an unexpected exception has occurred in a static initializer.

`SecurityException` when the caller does not have permission to create a new instance.

Returns

A new instance of class `type`.

newInstance(Constructor, Object)*Signature*

```
public T  
newInstance(java.lang.reflect.Constructor<T> c,  
            java.lang.Object[] args)  
throws ExceptionInInitializerError,  
       IllegalAccessException,  
       IllegalArgumentException,  
       InstantiationException,  
       InvocationTargetException,  
       OutOfMemoryError,  
       SecurityException
```

Description

Allocate an object in this memory area. This method may be concurrently used by multiple threads.

Parameters

`c` The constructor for the new instance.

`args` An array of arguments to pass to the constructor.

Throws

`ExceptionInInitializerError` when an unexpected exception has occurred in a static initializer

`IllegalAccessException` when the class or initializer is inaccessible under Java access control.

`IllegalArgumentException` when `c` is null, or the `args` array does not contain the number of arguments required by `c`. A null value of `args` is treated like an array of length 0.

`InstantiationException` when the specified class object could not be instantiated. Possible causes are it is an interface, it is abstract, it is an array.

`InvocationTargetException` when the underlying constructor throws an exception.

`OutOfMemoryError` when space in the memory area is exhausted.

`SecurityException` when the caller does not have permission to create a new instance.

Returns

A new instance of the object constructed by `c`.

size*Signature*

```
public long  
size()
```

Description

Query the size of the memory area. The returned value is the current size. Current size may be larger than initial size for those areas that are allowed to grow.

Returns

The size of the memory area in bytes.

executeInArea(Runnable)*Signature*

```
public void  
executeInArea(Runnable logic)  
throws IllegalArgumentException
```

Description

Execute the run method from the `logic` parameter using this memory area as the current allocation context. The effect of `executeInArea` on the scope stack is specified in the subclasses of `MemoryArea`.

Parameters

`logic` The runnable object whose `run()` method should be executed.

Throws

`IllegalArgumentException` when `logic` is null.

executeInArea(Supplier)*Signature*

```
public T  
executeInArea(java.util.function.Supplier<T> logic)
```

Description

Same as `executeInArea(Runnable)`⁴¹ except that the executed method is called `get` and an object is returned.

Parameters

`logic` the object who's `get` method will be executed.

Returns

a result from the computation.

executeInArea(BooleanSupplier)

Signature

```
public boolean  
executeInArea(BooleanSupplier logic)
```

Description

Same as `executeInArea(Runnable)`⁴² except that the executed method is called `get` and a `boolean` is returned.

Parameters

`logic` the object who's `get` method will be executed.

Returns

a result from the computation.

executeInArea(IntSupplier)

Signature

```
public int  
executeInArea(IntSupplier logic)
```

Description

Same as `executeInArea(Runnable)`⁴³ except that the executed method is called `get` and an `int` is returned.

Parameters

`logic` the object who's `get` method will be executed.

Returns

a result from the computation.

⁴¹Section 11.3.2.3.2

⁴²Section 11.3.2.3.2

⁴³Section 11.3.2.3.2

executeInArea(LongSupplier)

Signature

```
public long  
executeInArea(LongSupplier logic)
```

Description

Same as `executeInArea(Runnable)`⁴⁴ except that the executed method is called `get` and a `long` is returned.

Parameters

`logic` the object who's `get` method will be executed.

Returns

a result from the computation.

executeInArea(DoubleSupplier)

Signature

```
public double  
executeInArea(DoubleSupplier logic)
```

Description

Same as `executeInArea(Runnable)`⁴⁵ except that the executed method is called `get` and a `double` is returned.

Parameters

`logic` the object who's `get` method will be executed.

Returns

a result from the computation.

visitNestedMemory(MemoryAreaVisitor)

Signature

```
public R  
visitNestedMemory(javax.realtime.MemoryAreaVisitor<R> visitor)  
throws IllegalArgumentException
```

Description

⁴⁴Section 11.3.2.3.2

⁴⁵Section 11.3.2.3.2

A means of accessing all live nested memory areas contained in this memory area, even those to which no reference exists, such a `javax.realtime.memory.PinnableMemory`⁴⁶ that is pinned or another `javax.realtime.memory.ScopedMemory` that contains a `Schedulable`. The set may be concurrently modified by other tasks, but the view seen by the visitor may not be updated to reflect those changes. The following is guarantees even when the set is disturbed by other tasks:

- the visitor shall visit no member more than once,
- it shall visit only scopes that were a member of the set at some time during the enumeration of the set, and
- it shall visit all the scopes that are not deleted during the execution of the visitor.

Perform an action on all children scopes of this memory area, so long as the `MemoryAreaVisitor.visit(MemoryArea)`⁴⁷ method returns `null`. When that method returns an object, the visit is terminated and that object is returned by this method,

When execution of the visitor's visit method terminated abruptly by throwing an exception, then execution of `visitScopedChildren` also terminates abruptly by throwing the same exception.

Parameters

`visitor` determines the action to be performed on each of the children scopes.

Throws

`IllegalArgumentException` when visitor is `null`.

Returns

`null` when all elements where visited and some object of type `R` when the visit is forced to terminate at the end of visiting that element.

mayHoldReferenceTo

Signature

```
public boolean  
mayHoldReferenceTo()
```

Description

Determine whether an object `A` allocated in the memory area represented by `this` can hold a reference to an object `B` allocated in the current memory area.

⁴⁶Section 11.4.3.6

⁴⁷Section 11.3.1.1.1

Returns

true when B can be assigned to a field of A, otherwise **false**.

mayHoldReferenceTo(Object)*Signature*

```
public boolean  
mayHoldReferenceTo(Object value)
```

Description

Determine whether an object A allocated in the memory area represented by **this** can hold a reference to the object **value**.

Parameters

value is the object to test.

Returns

true when **value** can be assigned to a field of A, otherwise **false**.

11.3.2.4 MemoryParameters

Inheritance

java.lang.Object
MemoryParameters

Interfaces

Cloneable
Serializable

Description

Memory parameters can be given on the constructor of any **Schedulable**⁴⁸. They provide limits on allocation. For garbage-collected objects, rate of allocation, and for Immortal, the overall amount of allocation.

The limits in a **MemoryParameters** instance are enforced when a schedulable creates a new object (e.g., uses the **new** operation). When a schedulable exceeds its allocation or allocation rate limit, the error is handled as if the allocation failed because of insufficient memory. The failed object allocation throws an **OutOfMemoryError**.

⁴⁸Section 6.3.1.3

A `MemoryParameters` object may be bound to more than one schedulable, but that does not cause the memory budgets reflected by the parameter to be shared among the schedulables that are associated with the parameter object.

As of RTSJ 2.0, instances of `MemoryParameters` are immutable.

Caution: This class is explicitly unsafe for multithreading when being changed. Code that mutates instances of this class should synchronize at a higher level.

11.3.2.4.1 Fields

UNLIMITED

```
public static final UNLIMITED
```

Description

Specifies no maximum limit.

UNREFERENCED

```
public static final UNREFERENCED
```

Description

Specifies that no reference is made to the given area. For allocation rate, this means that no reference may be made to heap memory.

11.3.2.4.2 Constructors

MemoryParameters(long, long, long)

Signature

```
public  
MemoryParameters(long maxInitialArea,  
                  long maxImmortal,  
                  long allocationRate)
```

Description

Create a `MemoryParameters` object with the given values and `mayUseHeap`⁴⁹ returns `true`.

Parameters

maxInitialArea A limit on the amount of memory the schedulable may allocate in its initial scoped memory area. Units are in bytes. When zero, no allocation is allowed in the memory area. When the initial memory area is not a `ScopedMemory`, this parameter has no effect. To specify no limit, use `UNLIMITED`.

maxImmortal A limit on the amount of memory the schedulable may allocate in the immortal area. Units are in bytes. When zero, no allocation allowed in immortal. To specify no limit, use `UNLIMITED`.

allocationRate A limit on the rate of allocation in the heap. Units are in bytes per second of wall clock time. When `allocationRate` is zero, no allocation is allowed in the heap. To specify no limit, use `UNLIMITED`. Measurement starts when the schedulable is first released for execution (not when it is constructed.) Enforcement of the allocation rate is an implementation option. When the implementation does not enforce allocation rate limits, it treats all non-zero allocation rate limits as `UNLIMITED`.

Throws

`IllegalArgumentException` when any value other than positive, zero, or `UNREFERENCED` is passed as the value of `maxInitialArea`, `maxImmortal`, or `allocationRate`.

MemoryParameters(long, long)*Signature*

```
public
MemoryParameters(long maxInitialArea,
                  long maxImmortal)
```

Description

Create a `MemoryParameters` object with the given values and `allocationRate` set to `UNREFERENCED`. It has the same effect as `MemoryParameters(maxInitialArea, maxImmortal, UNREFERENCED)`

⁴⁹Section 11.3.2.4.3

MemoryParameters(long)

Signature

```
public  
MemoryParameters(long allocationRate)
```

Description

Create a `MemoryParameters` object with the given values and `allocationRate` set to `UNREFERENCED`. It has the same effect as `MemoryParameters(UNLIMITED, UNLIMITED, allocationRate)`

Available since RTSJ 2.0

11.3.2.4.3 Methods

clone

Signature

```
public java.lang.Object  
clone()
```

Description

Return a clone of `this`. This method should behave effectively as if it constructed a new object with the visible values of `this`.

- The new object is in the current allocation context.
- `clone` does not copy any associations from `this` and it does not implicitly bind the new object to a SO.
-

Available since RTSJ 1.0.1

getAllocationRate

Signature

```
public long  
getAllocationRate()
```

Description

Determine the limit on the rate of allocation in the heap. Units are in bytes per second.

Returns

The allocation rate in bytes per second. When zero, no allocation is allowed in the heap. When the returned value is **UNLIMITED**⁵⁰ then the allocation rate on the heap is uncontrolled. When the returned value is **UNREFERENCED**⁵¹, not only is no allocation allowed, but the Heap may not be referenced at all.

getMaxImmortal

Signature

```
public long  
getMaxImmortal()
```

Description

Gets the limit on the amount of memory the schedulable may allocate in the immortal area. Units are in bytes.

Returns

The limit on immortal memory allocation. When zero, no allocation is allowed in immortal memory. When the returned value is **UNLIMITED**⁵² then there is no limit for allocation in immortal memory.

getMaxInitialArea

Signature

```
public long  
getMaxInitialArea()
```

Description

Gets the limit on the amount of memory the schedulable may allocate in its initial memory area, when initial is a scoped memory. Units are in bytes.

⁵⁰Section 11.3.2.4.1

⁵¹Section 11.3.2.4.1

⁵²Section 11.3.2.4.1

Returns

The allocation limit in the schedulable's initial memory area. When zero, no allocation is allowed in the initial memory area. When the returned value is **UNLIMITED**⁵³ then there is no limit for allocation in the initial memory area.

mayUseHeap*Signature*

```
public boolean  
mayUseHeap()
```

Description

Determine whether or not this parameter object specifies that the heap may be used. It is true when `getAllocationRate` is not **UNREFERENCED**.

Returns

true when heap may be used and **false** otherwise.

setAllocationRate(long)*Signature*

```
public javax.realtime.MemoryParameters  
setAllocationRate(long allocationRate)
```

Description

Sets the limit on the rate of allocation in the heap.

Changes to this parameter take place at the next object allocation for each associated schedulable, on an individual basis. Schedulables which are in current violation of the newly configured value will simply receive an **OutOfMemoryError** on violating allocations. Because this **MemoryParameters** may be associated with more than one schedulable, on a multiprocessor system there may be some implementation-defined delay before executing schedulables detect the parameter changes.

Parameters

allocationRate Units are in bytes per second of wall-clock time. When **allocationRate** is zero, no allocation is allowed in the heap. To specify no limit, use **NO_MAX**. Measurement starts when the schedulable starts (not when it is

⁵³Section 11.3.2.4.1

constructed.) Enforcement of the allocation rate is an implementation option. When the implementation does not enforce allocation rate limits, it treats all non-zero allocation rate limits as `NO_MAX`.

Throws

`IllegalArgumentException` when any value other than positive, zero, or `NO_MAX` is passed as the value of `allocationRate`.

Returns

`this`

Deprecated RTSJ 2.0

11.3.2.5 SizeEstimator

Inheritance

java.lang.Object
SizeEstimator

Description

This class maintains an estimate of the amount of memory required to store a set of objects.

SizeEstimator is a floor on the amount of memory that should be allocated. Many objects allocate other objects when they are constructed. **SizeEstimator** only estimates the memory requirement of the object itself, it does not include memory required for any objects allocated at construction time. When the instance itself is allocated in several parts (when for instance the object and its monitor are separate), the size estimate shall include the sum of the sizes of all the parts that are allocated from the same memory area as the instance. Alignment considerations, and possibly other order-dependent issues may cause the allocator to leave a small amount of unusable space, consequently the size estimate cannot be seen as more than a close estimate.

See [Section MemoryArea.MemoryArea\(SizeEstimator\)](#)

11.3.2.5.1 Constructors

SizeEstimator

Signature

```
public  
SizeEstimator()
```

Description

11.3.2.5.2 Methods

reserve(Class, int)

Signature

```
public void  
reserve(java.lang.Class<?> c,  
        int number)
```

Description

Take into account additional **number** instances of Class **c** when estimating the size of the **MemoryArea**⁵⁴.

Parameters

c The class to take into account.

number The number of instances of **c** to estimate.

Throws

IllegalArgumentException when **c** is null or **number** is negative.

Available since RTSJ 2.0 throws **IllegalArgumentException** also when **number** is less than zero.

reserve(SizeEstimator, int)

Signature

⁵⁴Section 11.3.2.3

```
public void  
reserve(SizeEstimator estimator,  
        int number)
```

Description

Take into account additional **number** of the estimations from instances of `SizeEstimator` **size** when estimating the size of the `MemoryArea`⁵⁵.

Parameters

estimator The given instance of `SizeEstimator`⁵⁶.

number The number of times to reserve the size denoted by **estimator**.

Throws

`IllegalArgumentException` when **estimator** is null or **number** is less than zero.

Available since RTSJ 2.0 throws `IllegalArgumentException` also when **number** is less than zero.

reserve(SizeEstimator)

Signature

```
public void  
reserve(SizeEstimator size)
```

Description

Take into account an additional estimation from the instance of `SizeEstimator` **size** when estimating the size of the `MemoryArea`⁵⁷.

Parameters

size The given instance of `SizeEstimator`.

Throws

`IllegalArgumentException` when **size** is null.

reserveArray(int)

Signature

⁵⁵Section 11.3.2.3

⁵⁶Section 11.3.2.5

⁵⁷Section 11.3.2.3

```
public void  
reserveArray(int length)
```

Description

Take into account an additional instance of an array of `length` reference values when estimating the size of the `MemoryArea`⁵⁸.

Parameters

`length` The number of entries in the array.

Throws

`IllegalArgumentException` when `length` is negative.

Available since RTSJ 1.0.1

`reserveArray(int, Class)`

Signature

```
public void  
reserveArray(int length,  
              java.lang.Class<?> type)
```

Description

Take into account an additional instance of an array of `length` primitive values when estimating the size of the `MemoryArea`⁵⁹.

Class values for the primitive types are available from the corresponding class types; e.g., `Byte.TYPE`, `Integer.TYPE`, and `Short.TYPE`.

Parameters

`length` The number of entries in the array.

`type` The class representing a primitive type. The reservation will leave room for an array of `length` of the primitive type corresponding to `type`.

Throws

`IllegalArgumentException` when `length` is negative, or `type` does not represent a primitive type.

Available since RTSJ 1.0.1

⁵⁸Section 11.3.2.3

⁵⁹Section 11.3.2.3

getEstimate

Signature

```
public long  
getEstimate()
```

Description

Gets an estimate of the number of bytes needed to store all the objects reserved.

Returns

The estimated size in bytes.

clear

Signature

```
public void  
clear()
```

Description

Return the estimate to zero for reuse.

Available since rtsj 2.0

11.4 javax.realtime.memory

11.4.1 Interfaces

11.4.1.1 PhysicalMemoryCharacteristic

Description

A tagging interface used to identify physical memory characteristics. Applications can give names to regions of memory that are described by `PhysicalMemoryRegion`⁶⁰. The names are defined by creating instances of this interface. For example, final static `PhysicalMemoryCharacteristic STATIC_RAM = ...`;

Available since RTSJ 2.0

11.4.2 Enumerations

11.4.2.1 PhysicalMemorySelector.CachingBehavior

Inheritance

```
java.lang.Object
  java.lang.Enum<PhysicalMemorySelector.CachingBehavior>
    PhysicalMemorySelector.CachingBehavior
```

Description

Marker for standard caching behaviors. Not all need be supported. For example, a VM running in Kernel mode might only support `DISABLED`.

11.4.2.1.1 Enumeration Constants

DISABLED

```
public static final DISABLED
```

Description

⁶⁰Section 11.4.3.4

WRITE_THROUGH

```
public static final WRITE_THROUGH
```

Description

WRITE_BACK

```
public static final WRITE_BACK
```

Description

11.4.2.1.2 Methods

values

Signature

```
public static javax.realtime.memory.PhysicalMemorySelector.CachingBehavior[]  
values()
```

Description

valueOf(String)

Signature

```
public static javax.realtime.memory.PhysicalMemorySelector.CachingBehavior  
valueOf(String name)
```

Description

11.4.2.2 PhysicalMemorySelector.PagingBehavior

Inheritance

```
java.lang.Object
  java.lang.Enum<PhysicalMemorySelector.PagingBehavior>
    PhysicalMemorySelector.PagingBehavior
```

Description

Marker for standard paging behaviors. Not all need be supported. For example, a VM running in Kernel mode might only support DIRECT.

11.4.2.2.1 Enumeration Constants

DIRECT

```
public static final DIRECT
```

Description

FIXED

```
public static final FIXED
```

Description

SWAPPABLE

```
public static final SWAPPABLE
```

Description

11.4.2.2.2 Methods

values

Signature

```
public static javax.realtime.memory.PhysicalMemorySelector.PagingBehavior[]  
values()
```

Description

valueOf(String)

Signature

```
public static javax.realtime.memory.PhysicalMemorySelector.PagingBehavior  
valueOf(String name)
```

Description

11.4.3 Classes

11.4.3.1 LTMemory

Inheritance

```
java.lang.Object  
  javax.realtime.MemoryArea  
    ScopedMemory  
      LTMemory
```

Description

LTMemory represents a memory area guaranteed by the system to have linear time allocation when memory consumption from the memory area is less than the memory area's *initial* size. Execution time for allocation is allowed to vary when memory consumption is between the initial size and the maximum size for the area. Furthermore, the underlying system is not required to guarantee that memory between initial and maximum will always be available.

The memory area described by a **LTMemory** instance does not exist in the Java heap, and is not subject to garbage collection. Thus, it is safe to use a **LTMemory** object as the initial memory area for a **javax.realtime.Schedulable**⁶¹ instance

⁶¹Section 6.3.1.3

which may not use the `javafx.realtime.HeapMemory`⁶² or to enter the memory area using the `ScopedMemory.enter`⁶³ method within such an instance.

Enough memory must be committed by the completion of the constructor to satisfy the initial memory requirement. (Committed means that this memory must always be available for allocation). The initial memory allocation must behave, with respect to successful allocation, as if it were contiguous; i.e., a correct implementation must guarantee that any sequence of object allocations that could ever succeed without exceeding a specified initial memory size will always succeed without exceeding that initial memory size and succeed for any instance of `LTMemory` with that initial memory size.

Note, to ensure that all requested memory is available set initial and maximum to the same value.

Methods from `LTMemory` should be overridden only by methods that use `super`.

See Section `javafx.realtime.MemoryArea`

See Section `ScopedMemory`

See Section `javafx.realtime.Schedulable`

Available since RTSJ 2.0 moved to this package.

11.4.3.1.1 Constructors

LTMemory(long, Runnable)

Signature

```
public
    LTMemory(long size,
              Runnable logic)
```

Description

⁶²Section 11.3.2.1

⁶³Section 11.4.3.8.1

Create a scoped memory of the given size and with the give logic to run upon entry when no other logic is given.

Available since RTSJ 1.0.1

Parameters

size The size in bytes of the memory to allocate for this area. This memory must be committed before the completion of the constructor.

logic The `run()` of the given `Runnable` will be executed using `this` as its initial memory area. When `logic` is `null`, this constructor is equivalent to `LTMemory(long)`⁶⁴.

Throws

`IllegalArgumentException` when `size` is less than zero.

`javax.realtime.StaticOutOfMemoryError` when there is insufficient memory for the `LTMemory` object or for the backing memory.

`javax.realtime.IllegalAssignmentError` when storing `logic` in `this` would violate the assignment rules.

LTMemory(SizeEstimator, Runnable)

Signature

```
public
LTMemory(SizeEstimator size,
         Runnable logic)
```

Description

Equivalent to `LTMemory(long, Runnable)`⁶⁵ with argument list `(size.getEstimate(), runnable)`.

Available since RTSJ 1.0.1

Parameters

size An instance of `javax.realtime.SizeEstimator`⁶⁶ used to give an estimate of the initial size. This memory must be committed before the completion of the constructor.

⁶⁴Section 11.4.3.1.1

⁶⁵Section 11.4.3.1.1

⁶⁶Section 11.3.2.5

`logic` The `run()` of the given `Runnable` will be executed using `this` as its initial memory area. When `logic` is `null`, this constructor is equivalent to `LTMemory(SizeEstimator)`⁶⁷.

Throws

`IllegalArgumentException` when `size` is `null`.

`javax.realtime.StaticOutOfMemoryError` when there is insufficient memory for the `LTMemory` object or for the backing memory.

`javax.realtime.IllegalAssignmentError` when storing `logic` in `this` would violate the assignment rules.

LTMemory(long)

Signature

```
public
LTMemory(long size)
```

Description

Equivalent to `LTMemory(long, Runnable)`⁶⁸ with the argument list `((size, null))`.

Available since RTSJ 1.0.1

Parameters

`size` The size in bytes of the memory to allocate for this area. This memory must be committed before the completion of the constructor.

Throws

`IllegalArgumentException` when `size` is less than zero.

`javax.realtime.StaticOutOfMemoryError` when there is insufficient memory for the `LTMemory` object or for the backing memory.

LTMemory(SizeEstimator)

Signature

```
public
LTMemory(SizeEstimator size)
```

⁶⁷Section 11.4.3.1.1

⁶⁸Section 11.4.3.1.1

Description

Equivalent to `LMemory(long, Runnable)`⁶⁹ with argument list `(size.getEstimate(), null)`.

Available since RTSJ 1.0.1

Parameters

size An instance of `javax.realtime.SizeEstimator`⁷⁰ used to give an estimate of the initial size. This memory must be committed before the completion of the constructor.

Throws

`IllegalArgumentException` when `size` is `null`.

`javax.realtime.StaticOutOfMemoryError` when there is insufficient memory for the `LMemory` object or for the backing memory.

11.4.3.1.2 Methods

toString

Signature

```
public java.lang.String  
toString()
```

Description

Create a string representation of this object. The string is of the form `(LMemory) Scoped memory # num` where `num` uniquely identifies the `LMemory` area.

Returns

A string representing the value of `this`.

11.4.3.2 MemoryGroup

Inheritance

⁶⁹Section 11.4.3.1.1

⁷⁰Section 11.3.2.5

```
java.lang.Object
  java.lang.ThreadGroup
    javax.realtime.SchedulingGroup
      MemoryGroup
```

Description

A group that limits the amount of memory available to a task. This just provides a limit for the use of backingstore, but future implementations may also limit other allocations. A nested memory group may not have a limit that exceeds that of its parent.

11.4.3.2.1 Constructors

MemoryGroup(SchedulingGroup, String)

Signature

```
public
MemoryGroup(SchedulingGroup parent,
             String name)
```

Description

Create a new group under `parent` named `name`.

MemoryGroup(String)

Signature

```
public
MemoryGroup(String name)
throws IllegalStateException,
       IllegalAssignmentError
```

Description

Create a new group under the current scheduling group named `name`. It is the same as `new MemoryGroup(null, name);`

11.4.3.2.2 Methods

getMaxBackingStore

Signature

```
public long  
getMaxBackingStore()
```

Description

Determine how much backing store can be used by tasks in this group.

Returns

the total amount available.

setMaxBackingStore(long)

Signature

```
public javax.realtime.memory.MemoryGroup  
setMaxBackingStore(long value)
```

Description

Set the max backing store of task in this group. When the limit is exceeded, subsequent creations of [LTMemory](#)⁷¹, [PinnableMemory](#)⁷², and roots [StackedMemory](#)⁷³ will fail with an Error: [javax.realtime.StaticOutOfMemoryError](#)⁷⁴.

Parameters

value number of bytes

Returns

this object

11.4.3.3 PhysicalMemoryFactory

Inheritance

⁷¹Section [11.4.3.1](#)

⁷²Section [11.4.3.6](#)

⁷³Section [11.4.3.9](#)

⁷⁴Section [15.2.3.6](#)

java.lang.Object
PhysicalMemoryFactory

Description

Both associate memory ranges, in the form of **PhysicalMemoryRegion**⁷⁵ instances with physical memory characteristics in the form of **PhysicalMemoryCharacteristic**⁷⁶ instances, and create memory areas in those modules.

Each physical memory module can have more than one physical memory characteristic. A physical memory characteristic can apply to many physical memory modules. The range of physical addresses of modules shall not overlap. A memory that spans more than one physical memory module may not be create.

The **PhysicalMemoryFactory** determines the physical addresses from the modules and keeps a relation between instances of **PhysicalMemoryRegion** and Physical Memory Addresses. The range of physical addresses of modules shall not overlap. A created memory are may not span more than one physical memory module. To find a memory range that supports PMC A and PMC B uses set intersection modules(A) \$
cap\$ modules(B)

Available since RTSJ 2.0

11.4.3.3.1 Constructors

PhysicalMemoryFactory

Signature

```
public  
PhysicalMemoryFactory()
```

Description

Create an empty factory, but when only one factor is required, use **getDefault**⁷⁷ instead.

⁷⁵Section 11.4.3.4

⁷⁶Section 11.4.1.1

⁷⁷Section 11.4.3.3.2

11.4.3.3.2 Methods

getDefault

Signature

```
public static javax.realtime.memory.PhysicalMemoryFactory  
    getDefault()
```

Description

associate(PhysicalMemoryCharacteristic, PhysicalMemoryRegion)

Signature

```
public void  
    associate(PhysicalMemoryCharacteristic name,  
              PhysicalMemoryRegion module)  
    throws IllegalArgumentException,  
           IllegalStateException
```

Description

Associates a programmer-defined name with a physical address range.

Parameters

name is the physical memory characteristic. e.g STATIC_RAM.

module is the object representing a range of contiguous physical addresses

Throws

IllegalArgumentException when either name or module is null

IllegalStateException when module overlaps a previously associated **PhysicalMemoryRegion** instance.

associate(PhysicalMemoryCharacteristic, PhysicalMemoryRegion)

Signature

```
public void
associate(javax.realtime.memory.PhysicalMemoryCharacteristic[] names,
          PhysicalMemoryRegion module)
throws IllegalArgumentException,
       IllegalStateException
```

Description

Associates an array of programmer-defined names with a physical address range.

Parameters

names is the array of physical memory characteristics. e.g { STATIC_RAM }.

module is the object representing a range of contiguous physical addresses

Throws

IllegalArgumentException when either names or module is null

IllegalStateException when module overlaps a previously associated **PhysicalMemoryRegion** instance.

associate(PhysicalMemoryCharacteristic, PhysicalMemoryRegion)

Signature

```
public static void
associate(PhysicalMemoryCharacteristic name,
          javax.realtime.memory.PhysicalMemoryRegion[] modules)
throws IllegalArgumentException,
       IllegalStateException
```

Description

Associates a programmer-defined name with an array of physical address ranges.

Parameters

name is the physical memory characteristic. e.g STATIC_RAM.

modules is an array of objects each representing a range of contiguous physical addresses

Throws

IllegalArgumentException when either name or modules is null

IllegalStateException when module overlaps a previously associated **PhysicalMemoryRegion** instance.

createImmortalMemory(PhysicalMemorySelector, long, Runnable)

Signature

```
public javax.realtime.ImmortalMemory  
createImmortalMemory(PhysicalMemorySelector selector,  
                      long size,  
                      Runnable logic)  
throws SecurityException,  
        SizeOutOfBoundsException,  
        UnsupportedPhysicalMemoryException,  
        MemoryTypeConflictException,  
        IllegalArgumentException
```

Description

Instantiate a `javax.realtime.ImmortalMemory`⁷⁸ object in a `PhysicalMemoryRegion`⁷⁹ matching the `PhysicalMemoryCharacteristic`⁸⁰ in `selector` and then with virtual memory parameters of `selector` applied.

Parameters

`selector` to use to choose the memory module and set the virtual mapping

`size` is the size of memory to be taken out of the selected module

`logic` the logic to execute on entry (may be null)

Throws

`SecurityException` when the application does not have permissions to access physical memory or the given range of memory.

`javax.realtime.SizeOutOfBoundsException` when the implementation detects that `size` extends beyond a physically addressable memory module.

`javax.realtime.UnsupportedPhysicalMemoryException` when the underlying hardware does not support the given type, or when no matching `PhysicalMemoryCharacteristic`⁸¹ has been registered with this `PhysicalMemoryFactory`.

`MemoryTypeConflictException` when the specified base does not point to memory that matches the requested type, or when `type` specifies incompatible memory attributes.

`IllegalArgumentException` when `size` is less than zero.

Returns

⁷⁸Section 11.3.2.2

⁷⁹Section 11.4.3.4

⁸⁰Section 11.4.1.1

⁸¹Section 11.4.1.1

the new memory area

createLTMemory(PhysicalMemorySelector, long, Runnable)

Signature

```
public javax.realtime.memory.PinnableMemory  
createLTMemory(PhysicalMemorySelector selector,  
                long size,  
                Runnable logic)  
throws SecurityException,  
        SizeOutOfBoundsException,  
        UnsupportedPhysicalMemoryException,  
        MemoryTypeConflictException,  
        IllegalArgumentException
```

Description

Instantiate a [LTMemory](#)⁸² object in a [PhysicalMemoryRegion](#)⁸³ matching the [PhysicalMemoryCharacteristic](#)⁸⁴ in `selector` and then with virtual memory parameters of `selector` applied.

Parameters

`selector` to use to choose the memory module and set the virtual mapping

`size` is the size of memory to be taken out of the selected module

`logic` the logic to execute on entry (may be `null`)

Throws

[SecurityException](#) when the application does not have permissions to access physical memory or the given range of memory.

[javax.realtime.SizeOutOfBoundsException](#) when the implementation detects that `size` extends beyond a physically addressable memory module.

[javax.realtime.UnsupportedPhysicalMemoryException](#) when the underlying hardware does not support the given type, or when no matching [PhysicalMemoryCharacteristic](#)⁸⁵ has been registered with this [PhysicalMemoryFactory](#).

[MemoryTypeConflictException](#) when the specified base does not point to memory that matches the requested type, or when `type` specifies incompatible memory attributes.

⁸²Section [11.4.3.1](#)

⁸³Section [11.4.3.4](#)

⁸⁴Section [11.4.1.1](#)

⁸⁵Section [11.4.1.1](#)

`IllegalArgumentException` when `size` is less than zero.

Returns

the new memory area

createPinnableMemory(PhysicalMemorySelector, long, Runnable)

Signature

```
public javax.realtime.memory.PinnableMemory
createPinnableMemory(PhysicalMemorySelector selector,
                     long size,
                     Runnable logic)

throws SecurityException,
       SizeOutOfBoundsException,
       UnsupportedPhysicalMemoryException,
       MemoryTypeConflictException,
       IllegalArgumentException
```

Description

Instantiate a `PinnableMemory`⁸⁶ object in a `PhysicalMemoryRegion`⁸⁷ matching the `PhysicalMemoryCharacteristic`⁸⁸ in `selector` and then with virtual memory parameters of `selector` applied.

Parameters

`selector` to use to choose the memory module and set the virtual mapping

`size` is the size of memory to be taken out of the selected module

`logic` the logic to execute on entry (may be null)

Throws

`SecurityException` when the application does not have permissions to access physical memory or the given range of memory.

`javax.realtime.SizeOutOfBoundsException` when the implementation detects that `size` extends beyond a physically addressable memory module.

`javax.realtime.UnsupportedPhysicalMemoryException` when the underlying hardware does not support the given type, or when no matching `PhysicalMemoryCharacteristic`⁸⁹ has been registered with this `PhysicalMemoryFactory`.

⁸⁶Section 11.4.3.6

⁸⁷Section 11.4.3.4

⁸⁸Section 11.4.1.1

⁸⁹Section 11.4.1.1

MemoryTypeConflictException when the specified base does not point to memory that matches the requested type, or when **type** specifies incompatible memory attributes.

IllegalArgumentException when size is less than zero.

Returns

the new memory area

createStackedMemory(PhysicalMemorySelector, long, long, Runnable)

Signature

```
public javafx.runtime.memory.StackedMemory  
createStackedMemory(PhysicalMemorySelector selector,  
                    long scopeSize,  
                    long backingSize,  
                    Runnable logic)  
  
throws SecurityException,  
        SizeOutOfBoundsException,  
        UnsupportedPhysicalMemoryException,  
        MemoryTypeConflictException,  
        IllegalArgumentException
```

Description

Instantiate a **StackedMemory**⁹⁰ object in a **PhysicalMemoryRegion**⁹¹ matching the **PhysicalMemoryCharacteristic**⁹² in **selector** and then with virtual memory parameters of **selector** applied.

Parameters

selector to use to choose the memory module and set the virtual mapping

scopeSize is the size of the scope to be created

backingSize is the size of the backing store to take out of the selected module

logic the logic to execute on entry (may be **null**)

Throws

SecurityException when the application does not have permissions to access physical memory or the given range of memory.

⁹⁰Section 11.4.3.9

⁹¹Section 11.4.3.4

⁹²Section 11.4.1.1

`javafx.runtime.SizeOutOfBoundsException` when the implementation detects that `size` extends beyond a physically addressable memory module.

`javafx.runtime.UnsupportedPhysicalMemoryException` when the underlying hardware does not support the given type, or when no matching `PhysicalMemoryCharacteristic`⁹³ has been registered with this `PhysicalMemoryFactory`.

`MemoryTypeConflictException` when the specified base does not point to memory that matches the requested type, or when `type` specifies incompatible memory attributes.

`IllegalArgumentException` when `scopeSize` or `backingSize` is less than zero.

Returns

the new memory area

11.4.3.4 PhysicalMemoryRegion

Inheritance

java.lang.Object

PhysicalMemoryRegion

Description

Enable an application to define a range of physical memory addresses.

Available since RTSJ 2.0

11.4.3.4.1 Constructors

PhysicalMemoryRegion(long, long)

Signature

```
public
PhysicalMemoryRegion(long base,
                      long length)
```

Description

⁹³Section 11.4.1.1

Creates an instance representing a range of contiguous physical memory.

Parameters

base is a physical address

length is size of contiguous memory from that base

Throws

IllegalArgumentException when length is less than or equal to 0, or when base is less than 0 or when this module overlaps with another memory module.

javax.realtime.SizeOutOfBoundsException when base + length is greater than the physical address range of the processor

11.4.3.4.2 Methods

getBase

Signature

```
public long  
getBase()
```

Description

Gets the base address of the contiguous memory represented by this.

Returns

the base address

getLength

Signature

```
public long  
getLength()
```

Description

Gets the length of the contiguous memory represented by this.

Returns

the length

11.4.3.5 PhysicalMemorySelector

Inheritance

java.lang.Object
PhysicalMemorySelector

Description

Provides both characteristics both for physical memory, used to select a memory range from a memory module, and for virtual memory to be used for setting the characteristics of the mapped pages.

Available since RTSJ 2.0

11.4.3.5.1 Constructors

PhysicalMemorySelector(PhysicalMemoryCharacteristic, PhysicalMemoryCharacteristic, CachingBehavior, PagingBehavior)

Signature

```
public  
PhysicalMemorySelector(javax.realtime.memory.PhysicalMemoryCharacteristic[] request,  
                        javax.realtime.memory.PhysicalMemoryCharacteristic[] reject,  
                        PhysicalMemorySelector.CachingBehavior caching,  
                        PhysicalMemorySelector.PagingBehavior paging)
```

Description

11.4.3.5.2 Methods

getSupportedCachingBehavior

Signature

```
public static javax.realtime.memory.PhysicalMemorySelector.CachingBehavior[]  
getSupportedCachingBehavior()
```

Description

Get the caching behaviors that are supported by this JVM

Returns

an array of the supported caching behaviors.

getSupportedPagingBehavior

Signature

```
public static javax.realtime.memory.PhysicalMemorySelector.PagingBehavior[]  
getSupportedPagingBehavior()
```

Description

Get the paging behaviors that are supported by this JVM

Returns

an array of the supported paging behaviors.

getRequestSet

Signature

```
public javax.realtime.memory.PhysicalMemoryCharacteristic[]  
getRequestSet()
```

Description

A getter for the PhysicalMemoryCharacteristic list to be requested

Returns

the PhysicalMemoryCharacteristic list

getRejectSet

Signature

```
public javax.realtime.memory.PhysicalMemoryCharacteristic[]  
getRejectSet()
```

Description

A getter for the PhysicalMemoryCharacteristic list to be excluded

Returns

the PhysicalMemoryCharacteristic list

getCachingBehavior

Signature

```
public javax.realtime.memory.PhysicalMemorySelector.CachingBehavior  
getCachingBehavior()
```

Description

A getter for the CachingBehavior to be requested

Returns

the CachingBehavior

getPagingPagingBehavior

Signature

```
public javax.realtime.memory.PhysicalMemorySelector.PagingBehavior  
getPagingPagingBehavior()
```

Description

A getter for the PagingBehavior to be requested

Returns

the PagingBehavior

11.4.3.6 PinnableMemory

Inheritance

```
java.lang.Object
  javafx.runtime.MemoryArea
    ScopedMemory
      PinnableMemory
```

Description

This class is for passing information between different threads as in the producer consumer pattern. One thread can enter an empty `PinnableMemory`, allocate some data structure, put a reference in the portal, pin the scope, exit it, and then pass it to another thread for further processing or consumption. Once the last thread is done, the memory can be unpinned, causing its contents to be freed.

Available since RTSJ 2.0

11.4.3.6.1 Constructors

PinnableMemory(long)

Signature

```
public
PinnableMemory(long size)
throws IllegalArgumentException,
    StaticOutOfMemoryError
```

Description

Create a scoped memory of fixed size that can be held open when no `javafx.runtime.Schedulable`⁹⁴ has it on its scoped memory stack.

Parameters

size is the number of bytes in the memory area.

Throws

`IllegalArgumentException` when **size** is less than zero.

⁹⁴Section 6.3.1.3

`javax.realtime.StaticOutOfMemoryError` when there is insufficient memory for the `PinnableMemory` object or for its backing memory.

PinnableMemory(SizeEstimator)

Signature

```
public  
PinnableMemory(SizeEstimator size)  
throws IllegalArgumentException,  
        StaticOutOfMemoryError
```

Description

Equivalent to `PinnableMemory(long)`⁹⁵ with `size.getEstimate()` as its argument.

Parameters

`size` is an estimator for determining the number of bytes in the memory area.

Throws

`IllegalArgumentException` when `size` is null.

`javax.realtime.StaticOutOfMemoryError` when there is insufficient memory for the `PinnableMemory` object or for its backing memory.

11.4.3.6.2 Methods

pin

Signature

```
public void  
pin()  
throws IllegalStateException
```

Description

Prevent the contents from being freed.

⁹⁵Section 11.4.3.6.1

unpin

Signature

```
public void  
unpin()  
throws IllegalStateException
```

Description

Allow the contents to be freed the next time no `javax.realtime.Schedulable`⁹⁶ is active within the scope.

Throws

`IllegalStateException` when schedulable does not have this memory area as its current memory area.

`IllegalStateException` when schedulable does not have this memory area as its current memory area.

isPinned

Signature

```
public boolean  
isPinned()
```

Description

Determine whether the scope may be cleared on last exit.

Returns

true when yes, otherwise false.

getPinCount

Signature

```
public int  
getPinCount()
```

Description

Find out how many times the scope has been pinned, but not unpinned.

Returns

⁹⁶Section 6.3.1.3

the number of outstanding pins.

joinPinned

Signature

```
public void  
joinPinned()  
throws InterruptedException
```

Description

Wait until the scope has been cleared and then pin it.

Throws

`InterruptedException` When this schedulable is interrupted by `javafx.realtime.Schedulable.interrupt()`⁹⁷ or `javafx.realtime.AsynchronouslyInterruptedException.fire()`⁹⁸ while waiting for the reference count to go to zero.

joinPinned(HighResolutionTime)

Signature

```
public void  
joinPinned(javafx.realtime.HighResolutionTime<T> limit)  
throws InterruptedException
```

Description

Wait until the scope has been cleared and then pin it, within a specified time frame.

Parameters

`limit` is the maximum time to wait

Throws

`InterruptedException` when this schedulable is interrupted by `javafx.realtime.Schedulable.interrupt()`⁹⁹ or `javafx.realtime.AsynchronouslyInterruptedException.fire()`¹⁰⁰ while waiting for the reference count to go to zero.

⁹⁷Section 6.3.1.3.1

⁹⁸Section 15.2.2.2.2

⁹⁹Section 6.3.1.3.1

¹⁰⁰Section 15.2.2.2.2

joinPinnedAndEnter(Runnable)

Signature

```
public void  
joinPinnedAndEnter(Runnable logic)  
throws InterruptedException,  
    ScopedCycleException
```

Description

Wait until the scope has been cleared and then pin it and enter it.

Parameters

`logic` is the logic to execute upon entry

Throws

InterruptedException When this schedulable is interrupted by `javafx.realtime.Schedulable.interrupt()`¹⁰¹ or `javafx.realtime.AsynchronouslyInterruptedException.fire()`¹⁰² while waiting for the reference count to go to zero.

ScopedCycleException when the caller is a schedulable and this invocation would break the single parent rule.

joinPinnedAndEnter(Runnable, HighResolutionTime)

Signature

```
public void  
joinPinnedAndEnter(Runnable logic,  
                    javafx.realtime.HighResolutionTime<T> limit)  
throws InterruptedException,  
    ScopedCycleException
```

Description

Wait until the scope has been cleared and then pin it and enter it, within a specified time frame.

Parameters

`logic` is the logic to execute upon entry

`limit` is the maximum time to wait.

Throws

¹⁰¹Section 6.3.1.3.1

¹⁰²Section 15.2.2.2.2

InterruptedException When this schedulable is interrupted by `javax.realtime.Schedulable.interrupt()`¹⁰³ or `javax.realtime.AsynchronouslyInterruptedException.fire()`¹⁰⁴ while waiting for the reference count to go to zero.

ScopedCycleException when the caller is a schedulable and this invocation would break the single parent rule.

joinPinnedAndEnter

Signature

```
public void
joinPinnedAndEnter()
throws InterruptedException,
       IllegalSchedulableStateException,
       ThrowBoundaryError,
       ScopedCycleException,
       MemoryAccessError
```

Description

Wait until the scope has been cleared and then pin it and enter it.

Throws

ThrowBoundaryError Thrown when the JVM needs to propagate an exception allocated in this scope to (or through) the memory area of the caller. Storing a reference to that exception would cause an `javax.realtime.IllegalAssignmentError`¹⁰⁵, so the JVM cannot be permitted to deliver the exception. The `javax.realtime.ThrowBoundaryError`¹⁰⁶ is allocated in the current allocation context and contains information about the exception it replaces.

ScopedCycleException when the caller is a schedulable and this invocation would break the single parent rule.

InterruptedException When this schedulable is interrupted by `javax.realtime.Schedulable.interrupt()`¹⁰⁷ or `javax.realtime.AsynchronouslyInterruptedException.fire()`¹⁰⁸ while waiting for the reference count to go to zero.

IllegalSchedulableStateException when the caller is a Java thread, or when this method is invoked during finalization of objects in scoped memory and

¹⁰³Section 6.3.1.3.1

¹⁰⁴Section 15.2.2.2.2

¹⁰⁵Section 15.2.3.2

¹⁰⁶Section 15.2.3.8

¹⁰⁷Section 6.3.1.3.1

¹⁰⁸Section 15.2.2.2.2

entering this scoped memory area would force deletion of the SO that triggered finalization. This would include the scope containing the SO, and the scope (if any) containing the scope containing the SO.

MemoryAccessError when calling schedulable may not use the heap and this memory area's logic value is allocated in heap memory.

joinPinnedAndEnter(HighResolutionTime)

Signature

```
public void
joinPinnedAndEnter(javax.realtime.HighResolutionTime<T> limit)
throws InterruptedException,
       IllegalSchedulableStateException,
       IllegalArgumentException,
       UnsupportedOperationException,
       ThrowBoundaryError,
       ScopedCycleException,
       MemoryAccessError
```

Description

Wait until the scope has been cleared and then pin it and enter it, within a specified time frame.

Parameters

limit is the maximum time to wait.

Throws

ThrowBoundaryError Thrown when the JVM needs to propagate an exception allocated in this scope to (or through) the memory area of the caller. Storing a reference to that exception would cause an **javax.realtime.IllegalAssignmentError**¹⁰⁹, so the JVM cannot be permitted to deliver the exception. The **javax.realtime.ThrowBoundaryError**¹¹⁰ is allocated in the current allocation context and contains information about the exception it replaces.

ScopedCycleException when the caller is a schedulable and this invocation would break the single parent rule.

InterruptedException When this schedulable is interrupted by **javax.realtime.**

Schedulable.interrupt()¹¹¹ or **javax.realtime.AsynchronouslyInterruptedException.**

¹⁰⁹Section 15.2.3.2

¹¹⁰Section 15.2.3.8

¹¹¹Section 6.3.1.3.1

`fire()`¹¹² while waiting for the reference count to go to zero.

`IllegalSchedulableStateException` when the caller is a Java thread, or when this method is invoked during finalization of objects in scoped memory and entering this scoped memory area would force deletion of the SO that triggered finalization. This would include the scope containing the SO, and the scope (if any) containing the scope containing the SO.

`IllegalArgumentException` when the caller is a schedulable, and `time` is `null` or no non-`null` `logic` value was supplied to the memory area's constructor.

`MemoryAccessError` when calling schedulable may not use the heap and this memory area's `logic` value is allocated in heap memory.

`UnsupportedOperationException` when the wait operation is not supported using the clock associated with `time`.

11.4.3.7 ScopeParameters

Inheritance

```
java.lang.Object
  javax.realtime.MemoryParameters
    ScopeParameters
```

Description

Extend memory parameters to provide limits for scoped memory.

See [Section javax.realtime.MemoryParameters](#)

11.4.3.7.1 Constructors

ScopeParameters(long, long, long, long, long)

Signature

```
public
  ScopeParameters(long maxInitialArea,
                  long maxImmortal,
                  long allocationRate,
```

¹¹²Section [15.2.2.2.2](#)

```
        long maxBackingStore,  
        long maxContainingArea)  
    throws IllegalArgumentException
```

Description

Create a `ScopeParameters` instance with the given values.

Parameters

maxImmortal A limit on the amount of memory the schedulable may allocate in the immortal area. Units are in bytes. When zero, no allocation allowed in immortal. To specify no limit, use `NO_MAX`.

allocationRate A limit on the rate of allocation in the heap. Units are in bytes per second of wall clock time. When **allocationRate** is zero, no allocation is allowed in the heap. To specify no limit, use `UNLIMITED`. Measurement starts when the schedulable is first released for execution (not when it is constructed.) Enforcement of the allocation rate is an implementation option. When the implementation does not enforce allocation rate limits, it treats all non-zero allocation rate limits as `UNLIMITED`.

maxBackingStore a limit on the amount of backing store this task may allocate from the global backing store to scoped memory area. Units are in bytes. When zero, no allocation is allowed in the memory area. Backing store that is returned to the global backing store is subtracted from the limit. To specify no limit, use `NO_MAX`.

maxContainingArea a limit on the amount of memory the schedulable may allocate in memory area where it was created. Units are in bytes. When zero, no allocation is allowed in the memory area. When the initial memory area is not a `ScopedMemory`, this parameter has no effect. To specify no limit, use `NO_MAX`.

maxInitialArea a limit on the amount of memory the schedulable may allocate in its initial scoped memory area. Units are in bytes. When zero, no allocation is allowed in the memory area. When the initial memory area is not a `ScopedMemory`, this parameter has no effect. To specify no limit, use `NO_MAX`.

Throws

`IllegalArgumentException` when any value other than positive, zero, or `javax.realtime.MemoryParameters.UNREFERENCED`¹¹³ is passed as the value of **maxInitialArea**, **maxImmortal**, **allocationRate**, **maxBackingStore**, or **maxContainingArea**.

¹¹³Section 11.3.2.4.1

ScopeParameters(long, long, long, long)

Signature

```
public
ScopeParameters(long maxInitialArea,
                 long maxImmortal,
                 long maxBackingStore,
                 long maxContainingArea)
throws IllegalArgumentException
```

Description

Same as `ScopeParameters(maxInitialArea, maxImmortal, MemoryParameters.UNREFERENCED, maxBackingStore, maxContainingArea)`.

ScopeParameters(long, long, long)

Signature

```
public
ScopeParameters(long maxInitialArea,
                 long maxImmortal,
                 long maxBackingStore)
throws IllegalArgumentException
```

Description

Same as `ScopeParameters(maxInitialArea, maxImmortal, MemoryParameters.UNREFERENCED, maxBackingStore, MemoryParameters.UNLIMITED)`.

11.4.3.7.2 Methods

getMaxBackingStore

Signature

```
public long
getMaxBackingStore()
```

Description

Determine the limit on backing store for this task.

Returns

the limit on backing store.

getMaxContainingArea

Signature

```
public long  
getMaxContainingArea()
```

Description

Determine the limit on allocation in the area where the task was created.

Returns

the limit on allocation in the area where the task was created.

11.4.3.8 ScopedMemory

Inheritance

```
java.lang.Object  
  javafx.runtime.MemoryArea  
    ScopedMemory
```

Description

ScopedMemory is the abstract base class of all classes dealing with representations of memory spaces which have a limited lifetime. In general, objects allocated in scoped memory are freed when (and only when) no schedulable object has access to the objects in the scoped memory.

A **ScopedMemory** area is a connection to a particular region of memory and reflects the current status of that memory. The object does not necessarily contain direct references to the region of memory. That is implementation dependent.

When a **ScopedMemory** area is instantiated, the object itself is allocated from the current memory allocation context, but the memory space that object represents (it's backing store) is allocated from memory that is not otherwise directly visible to Java code; e.g., it might be allocated with the C `malloc` function. This backing store behaves effectively as if it were allocated when the associated scoped memory object is constructed and freed at that scoped memory object's finalization.

The `ScopedMemory.enter`¹¹⁴ method of `ScopedMemory` is one mechanism used to make a memory area the current allocation context. The other mechanism for activating a memory area is making it the initial memory area for a realtime thread or async event handler. Entry into the scope is accomplished, for example, by calling the method:

```
public void enter(Runnable logic)
```

where `logic` is a instance of `Runnable` whose `run()` method represents the entry point of the code that will run in the new scope. Exit from the scope occurs between the time the `runnable.run()` method completes and the time control returns from the `enter` method. By default, allocations of objects within `runnable.run()` are taken from the backing store of the `ScopedMemory`.

`ScopedMemory` is an abstract class, but all specified methods include implementations. The responsibilities of `MemoryArea`, `ScopedMemory` and the classes that extend `ScopedMemory` are not specified. Application code should not extend `ScopedMemory` without detailed knowledge of its implementation. since RTSJ 2.0, moved from `javax.realtime`.

11.4.3.8.1 Methods

enter

Signature

```
public void  
enter()  
throws ScopedCycleException,  
        ThrowBoundaryError,  
        IllegalSchedulableStateException,  
        IllegalArgumentException,  
        MemoryAccessError
```

Description

Associate this memory area with the current schedulable for the duration of the execution of the `run()` method of the instance of `Runnable` given in the constructor. During this period of execution, this memory area becomes the

¹¹⁴Section 11.4.3.8.1

default allocation context until another default allocation context is selected (using `enter`, or `executeInArea`¹¹⁵) or the `enter` method exits.

Throws

ScopedCycleException when this invocation would break the single parent rule.

ThrowBoundaryError Thrown when the JVM needs to propagate an exception allocated in this scope to (or through) the memory area of the caller. Storing a reference to that exception would cause an `javax.realtime.IllegalAssignmentError`¹¹⁶, so the JVM cannot be permitted to deliver the exception. The `javax.realtime.ThrowBoundaryError`¹¹⁷ is allocated in the current allocation context and contains information about the exception it replaces.

IllegalSchedulableStateException when the execution context is not an instance of `javax.realtime.Schedulable`¹¹⁸ or when this method is invoked during finalization of objects in scoped memory and entering this scoped memory area would force deletion of the execution context that triggered finalization. This would include the scope containing the execution context, and the scope (if any) containing the scope containing execution context.

IllegalArgumentException `IllegalArgumentException` when the caller is a schedulable and a `null` value for `logic` was supplied when the memory area was constructed.

MemoryAccessError `MemoryAccessError` when caller is a schedulable that may not use the heap and this memory area's `logic` value is allocated in heap memory.

enter(Runnable)

Signature

```
public void
enter(Runnable logic)
throws ScopedCycleException,
        ThrowBoundaryError,
        IllegalSchedulableStateException,
        IllegalArgumentException
```

Description

Associate this memory area with the current schedulable for the duration of the execution of the `run()` method of the given `Runnable`. During this period of

¹¹⁵Section 11.4.3.8.1

¹¹⁶Section 15.2.3.2

¹¹⁷Section 15.2.3.8

¹¹⁸Section 6.3.1.3

execution, this memory area becomes the default allocation context until another default allocation context is selected (using `enter`, or `executeInArea`¹¹⁹) or the `enter` method exits.

Parameters

logic `logic` The Runnable object whose `run()` method should be invoked.

Throws

ScopedCycleException when this invocation would break the single parent rule.

ThrowBoundaryError Thrown when the JVM needs to propagate an exception allocated in **this** scope to (or through) the memory area of the caller. Storing a reference to that exception would cause an `javax.realtime.IllegalAssignmentError`¹²⁰, so the JVM cannot be permitted to deliver the exception. The `javax.realtime.ThrowBoundaryError`¹²¹ is allocated in the current allocation context and contains information about the exception it replaces.

IllegalSchedulableStateException when the execution context is not an instance of `javax.realtime.Schedulable`¹²² or when this method is invoked during finalization of objects in scoped memory and entering this scoped memory area would force deletion of the task that triggered finalization. This would include the scope containing the task, and the scope (if any) containing the scope containing task.

IllegalArgumentException `IllegalArgumentException` when the caller is a schedulable and `logic` is null.

enter(Supplier)

Signature

```
public T
enter(java.util.function.Supplier<T> logic)
throws ScopedCycleException,
        ThrowBoundaryError,
        IllegalSchedulableStateException,
        IllegalArgumentException
```

Description

¹¹⁹Section 11.4.3.8.1

¹²⁰Section 15.2.3.2

¹²¹Section 15.2.3.8

¹²²Section 6.3.1.3

Same as `enter(Runnable)`¹²³ except that the executed method is called `get` and an object is returned.

Parameters

`logic` the object who's get method will be executed.

Returns

a result from the computation.

enter(BooleanSupplier)

Signature

```
public boolean  
enter(BooleanSupplier logic)  
throws ScopedCycleException,  
        ThrowBoundaryError,  
        IllegalSchedulableStateException,  
        IllegalArgumentException
```

Description

Same as `enter(Runnable)`¹²⁴ except that the executed method is called `get` and a `boolean` is returned.

Parameters

`logic` the object who's get method will be executed.

Returns

a result from the computation.

enter(IntSupplier)

Signature

```
public int  
enter(IntSupplier logic)  
throws ScopedCycleException,  
        ThrowBoundaryError,  
        IllegalSchedulableStateException,  
        IllegalArgumentException
```

Description

¹²³Section 11.4.3.8.1

¹²⁴Section 11.4.3.8.1

Same as `enter(Runnable)`¹²⁵ except that the executed method is called `get` and an `int` is returned.

Parameters

`logic` the object who's `get` method will be executed.

Returns

a result from the computation.

enter(LongSupplier)

Signature

```
public long  
enter(LongSupplier logic)  
throws ScopedCycleException,  
        ThrowBoundaryError,  
        IllegalSchedulableStateException,  
        IllegalArgumentException
```

Description

Same as `enter(Runnable)`¹²⁶ except that the executed method is called `get` and a `long` is returned.

Parameters

`logic` the object who's `get` method will be executed.

Returns

a result from the computation.

enter(DoubleSupplier)

Signature

```
public double  
enter(DoubleSupplier logic)  
throws ScopedCycleException,  
        ThrowBoundaryError,  
        IllegalSchedulableStateException,  
        IllegalArgumentException
```

Description

¹²⁵Section 11.4.3.8.1

¹²⁶Section 11.4.3.8.1

Same as `enter(Runnable)`¹²⁷ except that the executed method is called `get` and a `double` is returned.

Parameters

`logic` the object whose `get` method will be executed.

Returns

a result from the computation.

executeInArea(Runnable)

Signature

```
public void
executeInArea(Runnable logic)
throws IllegalArgumentException,
        InaccessibleAreaException
```

Description

Execute the `run` method from the `logic` parameter using this memory area as the current allocation context. This method behaves as if it moves the allocation context down the scope stack to the occurrence of `this`.

Parameters

`logic` the runnable object whose `run()` method should be executed.

Throws

`IllegalSchedulableStateException` when the execution context is not an instance of `javafx.runtime.Schedulable`¹²⁸.

`InaccessibleAreaException` when the memory area is not in the schedulable's scope stack.

`IllegalArgumentException` when the execution context is an instance of `javafx.runtime.Schedulable`¹²⁹ and `logic` is `null`.

executeInArea(Supplier)

Signature

```
public T
executeInArea(java.util.function.Supplier<T> logic)
```

¹²⁷Section 11.4.3.8.1

¹²⁸Section 6.3.1.3

¹²⁹Section 6.3.1.3

```
throws IllegalStateException,  
        IllegalArgumentException,  
        InaccessibleAreaException
```

Description

Same as `executeInArea(Runnable)`¹³⁰ except that the executed method is called `get` and an object is returned.

Parameters

`logic` the object who's `get` method will be executed.

Returns

a result from the computation.

executeInArea(BooleanSupplier)

Signature

```
public boolean  
executeInArea(BooleanSupplier logic)  
throws IllegalStateException,  
        IllegalArgumentException,  
        InaccessibleAreaException
```

Description

Same as `executeInArea(Runnable)`¹³¹ except that the executed method is called `get` and a boolean is returned.

Parameters

`logic` the object who's `get` method will be executed.

Returns

a result from the computation.

executeInArea(IntSupplier)

Signature

```
public int  
executeInArea(IntSupplier logic)
```

¹³⁰Section 11.4.3.8.1

¹³¹Section 11.4.3.8.1

throws `IllegalSchedulableStateException`,
`IllegalArgumentException`,
`InaccessibleAreaException`

Description

Same as `executeInArea(Runnable)`¹³² except that the executed method is called `get` and an `int` is returned.

Parameters

`logic` the object who's `get` method will be executed.

Returns

a result from the computation.

executeInArea(LongSupplier)

Signature

```
public long  
executeInArea(LongSupplier logic)  
throws IllegalSchedulableStateException,  
        IllegalArgumentException,  
        InaccessibleAreaException
```

Description

Same as `executeInArea(Runnable)`¹³³ except that the executed method is called `get` and a `long` is returned.

Parameters

`logic` the object who's `get` method will be executed.

Returns

a result from the computation.

executeInArea(DoubleSupplier)

Signature

```
public double  
executeInArea(DoubleSupplier logic)
```

¹³²Section 11.4.3.8.1

¹³³Section 11.4.3.8.1

throws `IllegalSchedulableStateException`,
`IllegalArgumentException`,
`InaccessibleAreaException`

Description

Same as `executeInArea(Runnable)`¹³⁴ except that the executed method is called `get` and a double is returned.

Parameters

`logic` the object who's `get` method will be executed.

Returns

a result from the computation.

getPortal

Signature

```
public java.lang.Object  
getPortal()  
throws IllegalAssignmentError,  
        IllegalSchedulableStateException
```

Description

Return a reference to the portal object in this instance of `ScopedMemory`.

Assignment rules are enforced on the value returned by `getPortal` as if the return value were first stored in an object allocated in the current allocation context, then moved to its final destination.

Throws

`javax.realtime.IllegalAssignmentError` when a reference to the portal object cannot be stored in the caller's allocation context; that is, when the object is allocated in a more deeply nested scoped memory than the current allocation context or not on the caller's scope stack.

`IllegalSchedulableStateException` when the execution context is not an instance of `javax.realtime.Schedulable`¹³⁵.

Returns

A reference to the portal object or `null` when there is no portal object. The portal value is always set to `null` when the contents of the memory are deleted.

¹³⁴Section 11.4.3.8.1

¹³⁵Section 6.3.1.3

getReferenceCount

Signature

```
public int  
getReferenceCount()
```

Description

Returns the reference count of this `ScopedMemory`.

Note, a reference count of 0 reliably means that the scope is not referenced, but other reference counts are subject to artifacts of lazy/eager maintenance by the implementation.

Returns

The reference count of this `ScopedMemory`.

join

Signature

```
public void  
join()  
throws InterruptedException
```

Description

Wait until the reference count of this `ScopedMemory` goes down to zero. Return immediately when the memory is unreferenced.

Throws

`InterruptedException` When this schedulable is interrupted by `javax.realtime.`

`RealtimeThread.interrupt()`¹³⁶ or `javax.realtime.AsynchronouslyInterruptedException`
`fire()`¹³⁷ while waiting for the reference count to go to zero.

`IllegalSchedulableStateException` when the execution context is not an instance of `javax.realtime.Schedulable`¹³⁸.

join(HighResolutionTime)

Signature

¹³⁶Section 5.3.2.2.2

¹³⁷Section 15.2.2.2.2

¹³⁸Section 6.3.1.3

```
public void
join(javax.realtime.HighResolutionTime<?> time)
throws InterruptedException
```

Description

Wait at most until the time designated by the `time` parameter for the reference count of this `ScopedMemory` to drop to zero. Return immediately when the memory area is unreferenced.

Since the time is expressed as a `javax.realtime.HighResolutionTime`¹³⁹, this method is an accurate timer with nanosecond granularity. The actual resolution of the timer and even the quantity it measures depends on the clock associated with `time`. The delay time may be relative or absolute. When relative, then the delay is the amount of time given by `time`, and measured by its associated clock. When absolute, then the delay is until the indicated value is reached by the clock. When the given absolute time is less than or equal to the current value of the clock, the call to `join` returns immediately.

Parameters

time When this time is an absolute time, the wait is bounded by that point in time. When the time is a relative time (or a member of the `RationalTime` subclass of `RelativeTime`) the wait is bounded by a the specified interval from some time between the time `join` is called and the time it starts waiting for the reference count to reach zero.

Throws

InterruptedException When this schedulable is interrupted by `javax.realtime.RealtimeThread.interrupt()`¹⁴⁰ or `javax.realtime.AsynchronouslyInterruptedException.fire()`¹⁴¹ while waiting for the reference count to go to zero.

IllegalSchedulableStateException when the execution context is not an instance of `javax.realtime.Schedulable`¹⁴².

IllegalArgumentException when the execution context is a schedulable and `time` is `null`.

UnsupportedOperationException when the wait operation is not supported using the clock associated with `time`.

joinAndEnter

¹³⁹Section 9.3.1.2

¹⁴⁰Section 5.3.2.2.2

¹⁴¹Section 15.2.2.2.2

¹⁴²Section 6.3.1.3

Signature

```
public void  
joinAndEnter()  
throws InterruptedException
```

Description

In the error-free case, `joinAndEnter` combines `join();enter();` such that no `enter()` from another schedulable can intervene between the two method invocations. The resulting method will wait for the reference count on this `ScopedMemory` to reach zero, then enter the `ScopedMemory` and execute the `run` method from `logic` passed in the constructor. When no instance of `Runnable` was passed to the memory area's constructor, the method throws `IllegalArgumentException` immediately.

When multiple threads are waiting in `joinAndEnter` family methods for a memory area, at most *one* of them will be released each time the reference count goes to zero.

Note that although `joinAndEnter` guarantees that the reference count is zero when the schedulable is released for entry, it does not guarantee that the reference count will remain one for any length of time. A subsequent `enter` could raise the reference count to two.

Throws

InterruptedException When this schedulable is interrupted by `javax.realtime.RealtimeThread.interrupt()`¹⁴³ or `javax.realtime.AsynchronouslyInterruptedException.fire()`¹⁴⁴ while waiting for the reference count to go to zero.

IllegalSchedulableStateException when the execution context is not an instance of `javax.realtime.Schedulable`¹⁴⁵ or when this method is invoked during finalization of objects in scoped memory and entering this scoped memory area would force deletion of the task that triggered finalization. This would include the scope containing the task, and the scope (if any) containing the scope containing the task.

ThrowBoundaryError Thrown when the JVM needs to propagate an exception allocated in `this` scope to (or through) the memory area of the caller. Storing a reference to that exception would cause an `javax.realtime.IllegalAssignmentError`¹⁴⁶, so the JVM cannot be permitted to deliver the exception. The `javax.realtime.ThrowBoundaryError`¹⁴⁷ is allocated in the current allocation context and

¹⁴³Section 5.3.2.2.2

¹⁴⁴Section 15.2.2.2.2

¹⁴⁵Section 6.3.1.3

¹⁴⁶Section 15.2.3.2

¹⁴⁷Section 15.2.3.8

contains information about the exception it replaces.

`javax.realtime.ScopedCycleException` when this invocation would break the single parent rule.

`IllegalArgumentException` when the execution context is a schedulable and no non-null logic value was supplied to the memory area's constructor.

`MemoryAccessError` when caller is a non-heap schedulable and this memory area's logic value is allocated in heap memory.

joinAndEnter(HighResolutionTime)

Signature

```
public void
joinAndEnter(javax.realtime.HighResolutionTime<?> time)
throws InterruptedException
```

Description

In the error-free case, `joinAndEnter` combines `join();enter();` such that no `enter()` from another schedulable can intervene between the two method invocations. The resulting method will wait for the reference count on this `ScopedMemory` to reach zero, or for the current time to reach the designated time, then enter the `ScopedMemory` and execute the `run` method from `Runnable` object passed to the constructor. When no instance of `Runnable` was passed to the memory area's constructor, the method throws `IllegalArgumentException` immediately. *

When multiple threads are waiting in `joinAndEnter` family methods for a memory area, at most *one* of them will be released each time the reference count goes to zero.

Since the time is expressed as a `javax.realtime.HighResolutionTime`¹⁴⁸, this method has an accurate timer with nanosecond granularity. The actual resolution of the timer and even the quantity it measures depends on the clock associated with `time`. The delay time may be relative or absolute. When relative, then the calling thread is blocked for at most the amount of time given by `time`, and measured by its associated clock. When absolute, then the time delay is until the indicated value is reached by the clock. When the given absolute time is less than or equal to the current value of the clock, the call to `joinAndEnter` behaves effectively like `enter`¹⁴⁹.

Note that expiration of `time` may cause control to enter the memory area before its reference count has gone to zero.

¹⁴⁸Section 9.3.1.2

¹⁴⁹Section 11.4.3.8.1

Parameters

time The time that bounds the wait.

Throws

ThrowBoundaryError Thrown when the JVM needs to propagate an exception allocated in **this** scope to (or through) the memory area of the caller. Storing a reference to that exception would cause an **javafx.runtime.IllegalAssignmentError**¹⁵⁰, so the JVM cannot be permitted to deliver the exception. The **javafx.runtime.ThrowBoundaryError**¹⁵¹ is allocated in the current allocation context and contains information about the exception it replaces.

InterruptedException When this schedulable is interrupted by **javafx.runtime.RealtimeThread.interrupt()**¹⁵² or **javafx.runtime.AsynchronouslyInterruptedException.fire()**¹⁵³ while waiting for the reference count to go to zero.

IllegalSchedulableStateException when the execution context is not an instance of **javafx.runtime.Schedulable**¹⁵⁴ or when this method is invoked during finalization of objects in scoped memory and entering this scoped memory area would force deletion of the task that triggered finalization. This would include the scope containing the task, and the scope (if any) containing the scope containing the task.

javafx.runtime.ScopedCycleException when the execution context is a schedulable and this invocation would break the single parent rule.

IllegalArgumentException when the execution context is a schedulable, and **time** is null or no non-null logic value was supplied to the memory area's constructor.

UnsupportedOperationException when the wait operation is not supported using the clock associated with **time**.

MemoryAccessError when calling schedulable may not use the heap and this memory area's logic value is allocated in heap memory.

joinAndEnter(Runnable)*Signature*

```
public void
  joinAndEnter(Runnable logic)
```

¹⁵⁰Section 15.2.3.2

¹⁵¹Section 15.2.3.8

¹⁵²Section 5.3.2.2.2

¹⁵³Section 15.2.2.2.2

¹⁵⁴Section 6.3.1.3

throws `InterruptedException`

Description

In the error-free case, `joinAndEnter` combines `join();enter();` such that no `enter()` from another schedulable can intervene between the two method invocations. The resulting method will wait for the reference count on this `ScopedMemory` to reach zero, then enter the `ScopedMemory` and execute the `run` method from logic

When `logic` is `null`, throw `IllegalArgumentException` immediately.

When multiple threads are waiting in `joinAndEnter` family methods for a memory area, at most *one* of them will be released each time the reference count goes to zero.

Note that although `joinAndEnter` guarantees that the reference count is zero when the schedulable is released for entry, it does not guarantee that the reference count will remain one for any length of time. A subsequent `enter` could raise the reference count to two.

Parameters

`logic` The `Runnable` object which contains the code to execute.

Throws

`InterruptedException` When this schedulable is interrupted by `javax.realtime.RealtimeThread.interrupt()`¹⁵⁵ or `javax.realtime.AsynchronouslyInterruptedException.fire()`¹⁵⁶ while waiting for the reference count to go to zero.

`IllegalSchedulableStateException` when the execution context is not an instance of `javax.realtime.Schedulable`¹⁵⁷ or when this method is invoked during finalization of objects in scoped memory and entering this scoped memory area would force deletion of the task that triggered finalization. This would include the scope containing the task, and the scope (if any) containing the scope containing the task.

`ThrowBoundaryError` thrown when the JVM needs to propagate an exception allocated in *this* scope to (or through) the memory area of the caller. Storing a reference to that exception would cause an `javax.realtime.IllegalAssignmentError`¹⁵⁸, so the JVM cannot be permitted to deliver the exception. The `javax.realtime.ThrowBoundaryError`¹⁵⁹ is allocated in the current allocation context and contains information about the exception it replaces.

¹⁵⁵Section 5.3.2.2.2

¹⁵⁶Section 15.2.2.2.2

¹⁵⁷Section 6.3.1.3

¹⁵⁸Section 15.2.3.2

¹⁵⁹Section 15.2.3.8

`javafx.runtime.ScopedCycleException` when this invocation would break the single parent rule.

`IllegalArgumentException` when the execution context is a schedulable and `logic` is `null`.

joinAndEnter(Supplier)

Signature

```
public T  
joinAndEnter(java.util.function.Supplier<T> logic)
```

Description

Same as `joinAndEnter(Runnable)`¹⁶⁰ except that the executed method is called `get` and an object is returned.

Parameters

`logic` the object whose `get` method will be executed.

Returns

a result from the computation.

joinAndEnter(BooleanSupplier)

Signature

```
public boolean  
joinAndEnter(BooleanSupplier logic)
```

Description

Same as `joinAndEnter(Runnable)`¹⁶¹ except that the executed method is called `get` and a `boolean` is returned.

Parameters

`logic` the object whose `get` method will be executed.

Returns

a result from the computation.

¹⁶⁰Section 11.4.3.8.1

¹⁶¹Section 11.4.3.8.1

joinAndEnter(IntSupplier)

Signature

```
public int  
joinAndEnter(IntSupplier logic)
```

Description

Same as `joinAndEnter(Runnable)`¹⁶² except that the executed method is called `get` and an `int` is returned.

Parameters

`logic` the object who's `get` method will be executed.

Returns

a result from the computation.

joinAndEnter(LongSupplier)

Signature

```
public long  
joinAndEnter(LongSupplier logic)
```

Description

Same as `joinAndEnter(Runnable)`¹⁶³ except that the executed method is called `get` and a `long` is returned.

Parameters

`logic` the object who's `get` method will be executed.

Returns

a result from the computation.

joinAndEnter(DoubleSupplier)

Signature

```
public double  
joinAndEnter(DoubleSupplier logic)
```

Description

¹⁶²Section 11.4.3.8.1

¹⁶³Section 11.4.3.8.1

Same as `joinAndEnter(Runnable)`¹⁶⁴ except that the executed method is called `get` and a `double` is returned.

Parameters

`logic` the object who's `get` method will be executed.

Returns

a result from the computation.

joinAndEnter(Runnable, HighResolutionTime)

Signature

```
public void  
joinAndEnter(Runnable logic,  
              javax.realtime.HighResolutionTime<?> time)  
throws InterruptedException
```

Description

In the error-free case, `joinAndEnter` combines `join();enter();` such that no `enter()` from another schedulable can intervene between the two method invocations. The resulting method will wait for the reference count on this `ScopedMemory` to reach zero, or for the current time to reach the designated time, then enter the `ScopedMemory` and execute the `run` method from `logic`.

Since the time is expressed as a `javax.realtime.HighResolutionTime`¹⁶⁵, this method is an accurate timer with nanosecond granularity. The actual resolution of the timer and even the quantity it measures depends on the clock associated with `time`. The delay time may be relative or absolute. When relative, then the delay is the amount of time given by `time`, and measured by its associated clock. When absolute, then the delay is until the indicated value is reached by the clock. When the given absolute time is less than or equal to the current value of the clock, the call to `joinAndEnter` behaves effectively like `enter(Runnable)`¹⁶⁶.

Throws `IllegalArgumentException` immediately when `logic` is `null`.

When multiple threads are waiting in `joinAndEnter` family methods for a memory area, at most *one* of them will be released each time the reference count goes to zero.

Note that expiration of `time` may cause control to enter the memory area before its reference count has gone to zero.

Parameters

¹⁶⁴Section 11.4.3.8.1

¹⁶⁵Section 9.3.1.2

¹⁶⁶Section 11.4.3.8.1

logic The `Runnable` object which contains the code to execute.

time The time that bounds the wait.

Throws

InterruptedException When this schedulable is interrupted by `javax.realtime.RealtimeThread.interrupt()`¹⁶⁷ or `javax.realtime.AsynchronouslyInterruptedException.fire()`¹⁶⁸ while waiting for the reference count to go to zero.

IllegalSchedulableStateException when the execution context is not an instance of `javax.realtime.Schedulable`¹⁶⁹ or when this method is invoked during finalization of objects in scoped memory and entering this scoped memory area would force deletion of the task that triggered finalization. This would include the scope containing the task, and the scope (if any) containing the scope containing the task.

ThrowBoundaryError Thrown when the JVM needs to propagate an exception allocated in this scope to (or through) the memory area of the caller. Storing a reference to that exception would cause a `javax.realtime.IllegalAssignmentError`¹⁷⁰, so the JVM cannot be permitted to deliver the exception. The `javax.realtime.ThrowBoundaryError`¹⁷¹ is preallocated and saves information about the exception it replaces.

javax.realtime.ScopedCycleException when the execution context is a schedulable and this invocation would break the single parent rule.

IllegalArgumentException when the execution context is a schedulable and **time** or **logic** is null.

UnsupportedOperationException when the wait operation is not supported using the clock associated with **time**.

joinAndEnter(Supplier, HighResolutionTime)

Signature

```
public P
joinAndEnter(java.util.function.Supplier<P> logic,
              javax.realtime.HighResolutionTime<?> time)
```

Description

¹⁶⁷Section 5.3.2.2.2

¹⁶⁸Section 15.2.2.2.2

¹⁶⁹Section 6.3.1.3

¹⁷⁰Section 15.2.3.2

¹⁷¹Section 15.2.3.8

Same as `joinAndEnter(Runnable, HighResolutionTime)`¹⁷² except that the executed method is called `get` and an object is returned.

Parameters

`logic` the object who's get method will be executed.

Returns

a result from the computation.

joinAndEnter(BooleanSupplier, HighResolutionTime)

Signature

```
public boolean  
joinAndEnter(BooleanSupplier logic,  
              javax.realtime.HighResolutionTime<?> time)
```

Description

Same as `joinAndEnter(Runnable, HighResolutionTime)`¹⁷³ except that the executed method is called `get` and a `boolean` is returned.

Parameters

`logic` the object who's get method will be executed.

Returns

a result from the computation.

joinAndEnter(IntSupplier, HighResolutionTime)

Signature

```
public int  
joinAndEnter(IntSupplier logic,  
              javax.realtime.HighResolutionTime<?> time)
```

Description

Same as `joinAndEnter(Runnable, HighResolutionTime)`¹⁷⁴ except that the executed method is called `get` and an `int` is returned.

Parameters

`logic` the object who's get method will be executed.

¹⁷²Section 11.4.3.8.1

¹⁷³Section 11.4.3.8.1

¹⁷⁴Section 11.4.3.8.1

Returns

a result from the computation.

joinAndEnter(LongSupplier, HighResolutionTime)*Signature*

```
public long  
joinAndEnter(LongSupplier logic,  
              javax.realtime.HighResolutionTime<?> time)
```

Description

Same as `joinAndEnter(Runnable, HighResolutionTime)`¹⁷⁵ except that the executed method is called `get` and a `long` is returned.

Parameters

`logic` the object who's `get` method will be executed.

Returns

a result from the computation.

joinAndEnter(DoubleSupplier, HighResolutionTime)*Signature*

```
public double  
joinAndEnter(DoubleSupplier logic,  
              javax.realtime.HighResolutionTime<?> time)
```

Description

Same as `joinAndEnter(Runnable, HighResolutionTime)`¹⁷⁶ except that the executed method is called `get` and a `double` is returned.

Parameters

`logic` the object who's `get` method will be executed.

Returns

a result from the computation.

¹⁷⁵Section 11.4.3.8.1

¹⁷⁶Section 11.4.3.8.1

getParent

Signature

```
public javax.realtime.MemoryArea  
getParent()
```

Description

Return a reference to this scopes parent scope (e.g., its parent in the single-parent-rule tree).

Returns

a reference to the next outer scoped memory region on the caller's scope stack.

- When there is no outer scoped memory and the primordial parent is heap memory, return a reference to **this**.
- When there is no outer scoped memory and the primordial parent is immortal, or when **this** is unreferenced and unpinned, return **null**

*Problem. The single-parent tree is RTT-independent except for the primordial scope. The type of the primordial scope is RTT-dependent. What should we do about that? When called from a RTT that has entered **this**, the above rules make some sense, but what if the caller has not even entered the scope, should we throw an exception? Or just return **null**? I think the right solution is to return **this** whatever the type of the primordial scope. The app can then know that **null** means the scope is not pinned and not referenced, and **this** means the parent is either heap or immortal. At that point, the app can learn what it wants to know by just finding what memory area contains the scope object.*

Available since RTSJ 2.0

visitNestedMemory(MemoryAreaVisitor)

Signature

```
public R  
visitNestedMemory(javax.realtime.MemoryAreaVisitor<R> visitor)
```

Description

A means of accessing all live nested memory areas contained in this memory area, even those to which no reference exists, such a [javax.realtime.memory.PinnableMemory](#)¹⁷⁷ that is pinned or another [javax.realtime.memory.ScopedMemory](#) that contains a [Schedulable](#). The set may be concurrently modified by other

¹⁷⁷Section [11.4.3.6](#)

tasks, but the view seen by the visitor may not be updated to reflect those changes. The following is guarantees even when the set is disturbed by other tasks:

- the visitor shall visit no member more than once,
- it shall visit only scopes that were a member of the set at some time during the enumeration of the set, and
- it shall visit all the scopes that are not deleted during the execution of the visitor.

Perform an action on all children scopes of this memory area, so long as the `MemoryAreaVisitor.visit(MemoryArea)`¹⁷⁸ method returns `null`. When that method returns an object, the visit is terminated and that object is returned by this method,

When execution of the visitor's visit method terminated abruptly by throwing an exception, then execution of `visitScopedChildren` also terminates abruptly by throwing the same exception.

Throws

`IllegalArgumentException` when visitor is `null`.

newArray(Class, int)

Signature

```
public java.lang.Object
newArray(java.lang.Class<?> type,
         int number)
```

Description

Allocate an array of the given type in this memory area. This method may be concurrently used by multiple threads.

Parameters

type type The class of the elements of the new array. To create an array of a primitive type use a **type** such as `Integer.TYPE` (which would call for an array of the primitive `int` type.)

number number The number of elements in the new array.

Throws

`IllegalArgumentException` `IllegalArgumentException` when **number** is less than zero, **type** is `null`, or **type** is `java.lang.Void.TYPE`.

`javax.realtime.StaticOutOfMemoryError` `null`

¹⁷⁸Section 11.3.1.1.1

IllegalSchedulableStateException when the execution context is not an instance of **javax.realtime.Schedulable**¹⁷⁹.

InaccessibleAreaException when the memory area is not in the schedulable's scope stack.

Returns

A new array of class type, of number elements.

newInstance(Class)

Signature

```
public T  
newInstance(java.lang.Class<T> type)  
throws IllegalAccessException,  
       IllegalArgumentException,  
       ExceptionInInitializerError,  
       StaticOutOfMemoryError,  
       InstantiationException,  
       IllegalSchedulableStateException,  
       InaccessibleAreaException
```

Description

Allocate an object in this memory area. This method may be concurrently used by multiple threads.

Parameters

type type The class of which to create a new instance.

Throws

IllegalAccessException **IllegalAccessException** The class or initializer is inaccessible.

IllegalArgumentException **IllegalArgumentException** when **type** is null.

ExceptionInInitializerError **ExceptionInInitializerError** when an unexpected exception has occurred in a static initializer.

javax.realtime.StaticOutOfMemoryError null

InstantiationException **InstantiationException** when the specified class object could not be instantiated. Possible causes are it is an interface, it is abstract, or it is an array.

¹⁷⁹Section 6.3.1.3

`IllegalSchedulableStateException` when the execution context is not an instance of `javax.realtime.Schedulable`¹⁸⁰.

`InaccessibleAreaException` when the memory area is not in the schedulable's scope stack.

Returns

A new instance of class `type`.

newInstance(Constructor, Object)

Signature

```
public T
newInstance(java.lang.reflect.Constructor<T> c,
            java.lang.Object[] args)
throws IllegalAccessException,
       InstantiationException,
       InvocationTargetException
```

Description

Allocate an object in this memory area. This method may be concurrently used by multiple threads.

Parameters

`c` `T c` The constructor for the new instance.

`args` `args` An array of arguments to pass to the constructor.

Throws

`IllegalAccessException` `IllegalAccessException` when the class or initializer is inaccessible under Java access control.

`InstantiationException` `InstantiationException` when the specified class object could not be instantiated. Possible causes are it is an interface, it is abstract, it is an array.

`javax.realtime.StaticOutOfMemoryError` `null`

`IllegalArgumentException` `IllegalArgumentException` when `c` is `null`, or the `args` array does not contain the number of arguments required by `c`. A `null` value of `args` is treated like an array of length 0.

`IllegalSchedulableStateException` when the execution context is not an instance of `javax.realtime.Schedulable`¹⁸¹.

¹⁸⁰Section 6.3.1.3

¹⁸¹Section 6.3.1.3

InvocationTargetException *InvocationTargetException* when the underlying constructor throws an exception.

InaccessibleAreaException when the memory area is not in the schedulable's scope stack.

Returns

A new instance of the object constructed by `c`.

setPortal(Object)

Signature

```
public void  
setPortal(Object object)  
throws IllegalSchedulableStateException,  
        IllegalAssignmentError,  
        InaccessibleAreaException
```

Description

Sets the *portal* object of the memory area represented by this instance of **ScopedMemory** to the given object. The object must have been allocated in this **ScopedMemory** instance.

Parameters

object The object which will become the portal for this. When `null` the previous portal object remains the portal object for this or when there was no previous portal object then there is still no portal object for **this**.

Throws

IllegalSchedulableStateException when the execution context is not an instance of `javafx.runtime.Schedulable`¹⁸².

IllegalAssignmentError when the execution context is an instance of `javafx.runtime.Schedulable`¹⁸³, and **object** is not allocated in this scoped memory instance and not `null`.

InaccessibleAreaException when the execution context is a schedulable, **this** memory area is not in the caller's scope stack and **object** is not `null`.

backingStoreSize

Signature

¹⁸²Section 6.3.1.3

¹⁸³Section 6.3.1.3

```
public long  
backingStoreSize()
```

Description

Determine the total amount of backing store for this scoped memory and its children.

Returns

the total amount of banking store.

backingStoreRemaining*Signature*

```
public long  
backingStoreRemaining()
```

Description

Determine the remaining amount of backing store available to this scoped memory and its children.

Returns

the total amount of banking store.

backingStoreConsumed*Signature*

```
public long  
backingStoreConsumed()
```

Description

Determine the amount of backing store consumed by this scoped memory and its children.

Returns

the total amount of banking store.

toString

Signature

```
public java.lang.String  
    toString()
```

Description

Returns a user-friendly representation of this **ScopedMemory** of the form "**ScopedMemory#<num>**" where **<num>** is a number that uniquely identifies this scoped memory area.

Returns

The string representation

11.4.3.9 StackedMemory

Inheritance

```
java.lang.Object  
    javax.realtime.MemoryArea  
        ScopedMemory  
            StackedMemory
```

Description

StackedMemory implements a scoped memory allocation area and backing store management system. It is designed to allow for safe, fragmentation-free management of scoped allocation with certain strong guarantees provided by the virtual machine and runtime libraries.

Each **StackedMemory** instance represents a single object allocation area and additional memory associated with it in the form of a *backing store*. The backing store associated with a **StackedMemory** is a fixed-size memory area allocated at or before instantiation of the **StackedMemory**. The object allocation area is taken from the associated backing store, and the backing store may be further subdivided into additional **StackedMemory** allocation areas or backing stores by instantiating additional **StackedMemory** objects.

When a **StackedMemory** is created with a backing store, the backing store may be taken from a notional global backing store, in which case it is effectively immortal, or it may be taken from the enclosing **StackedMemory**'s backing store when the scope in which it is created is also a **StackedMemory**, in which case it is returned to its enclosing scope's backing store when the object is finalized. Implementations are not required to return the space occupied by backing stores

taken from the global backing store when their associated **StackedMemory** object is finalized.

These backing store semantics divide instances of **StackedMemory** into two categories:

- *host* — this denotes a **StackedMemory** with an object allocation area created in a new backing store, allocated either from the global store or from a parent **StackedMemory**'s backing store, and
- *guest* — this in turn indicates a **StackedMemory** with an object allocation area taken directly from a parent **StackedMemory**'s backing store without creating a sub-store.

In addition, there is one distinguished status for **StackedMemory** objects, *root*. A root **StackedMemory** is a host **StackedMemory** created with a backing store drawn directly from the global backing store, created in an allocation context of some type other than **StackedMemory**.

Allocations from a **StackedMemory** object allocation area are guaranteed to run in time linear in the size of the allocation. All memory for the backing store must be reserved at object construction time.

StackedMemory memory areas have two additional stacking constraints in addition to the single parent rule, designed to enable fragmentation-free manipulation:

- a **StackedMemory** that is created when another **StackedMemory** is the current allocation context can only be entered from the same allocation context in which it was created, and
- a guest **StackedMemory** cannot be created from a **StackedMemory** that currently has another child area that is also a guest **StackedMemory**, i.e., a **StackedMemory** can have at most one direct child that is a guest **StackedMemory**.

The **StackedMemory** constructor semantics also enforce the property that a **StackedMemory** cannot be created from another **StackedMemory** allocation context unless it is allocated from that context's backing store as either a host or guest area.

The backing store of a **StackedMemory** behaves as if any **StackedMemory** object allocation areas are at the “bottom” of the backing store, while the backing stores for enclosed **StackedMemory** areas are taken from the “top” of the backing store.

There may be an implementation-specific memory overhead for creating a backing store of a given size. This means that creating a **StackedMemory** with a backing store of exactly the remaining available backing store of the current **StackedMemory** may fail with an `javax.realtime.StaticOutOfMemoryError`. This overhead must be bounded by a constant.

Available since RTSJ 2.0

11.4.3.9.1 Constructors

StackedMemory(long, long, Runnable)

Signature

```
public  
StackedMemory(long scopeSize,  
               long backingSize,  
               Runnable logic)
```

Description

Create a host **StackedMemory** with an object allocation area and backing store of the specified sizes, bound to the specified **Runnable**. The backing store is allocated from the currently active memory area when it is also a **StackedMemory**, and the global backing store otherwise. The object allocation area is allocated from the backing store.

Parameters

scopeSize Size of the allocation area within the backing store

backingSize Size of the total backing store

logic **Runnable** to be entered using **this** as its current memory area when **enter()**¹⁸⁴ is called.

Throws

IllegalArgumentException when either **scopeSize** or **backingSize** is less than zero, or when **scopeSize** is too large to be allocated from a backing store of size **backingSize**.

javafx.runtime.StaticOutOfMemoryError when there is insufficient memory available to reserve the requested backing store.

StackedMemory(SizeEstimator, SizeEstimator, Runnable)

¹⁸⁴Section 11.4.3.9.2

Signature

```
public
StackedMemory(SizeEstimator scopeSize,
               SizeEstimator backingSize,
               Runnable logic)
```

Description

Equivalent to `StackedMemory(long, long, Runnable)`¹⁸⁵ with argument list `(scopeSize.getEstimate(), backingSize.getEstimate(), runnable)`.

Parameters

`scopeSize` `SizeEstimator` indicating the size of the object allocation area within the backing store

`backingSize` `SizeEstimator` indicating the size of the total backing store

`logic` `Runnable` to be entered using `this` as its current memory area when `enter()`¹⁸⁶ is called.

Throws

`IllegalArgumentException` when either `scopeSize` or `backingSize` is `null`, or when `scopeSize.getEstimate()` is too large to be allocated from a backing store of size `backingSize.getEstimate()`.

`java.xml.realtime.StaticOutOfMemoryError` when there is insufficient memory available to reserve the requested backing store.

StackedMemory(long, long)

Signature

```
public
StackedMemory(long scopeSize,
               long backingSize)
```

Description

Equivalent to `StackedMemory(long, long, Runnable)`¹⁸⁷ with argument list `(scopeSize, backingSize, null)`.

Parameters

`scopeSize` Size of the allocation area within the backing store

¹⁸⁵Section 11.4.3.9.1

¹⁸⁶Section 11.4.3.9.2

¹⁸⁷Section 11.4.3.9.1

backingSize Size of the total backing store

Throws

IllegalArgumentException when either **scopeSize** or **backingSize** is less than zero, or when **scopeSize** is too large to be allocated from a backing store of size **backingSize**.

javafx.runtime.StaticOutOfMemoryError when there is insufficient memory available to reserve the requested backing store.

StackedMemory(SizeEstimator, SizeEstimator)

Signature

```
public
    StackedMemory(SizeEstimator scopeSize,
                  SizeEstimator backingSize)
```

Description

Equivalent to **StackedMemory(long, long, Runnable)**¹⁸⁸ with argument list (**scopeSize.getEstimate()**, **backingSize.getEstimate()**, **null**).

Parameters

scopeSize **SizeEstimator** indicating the size of the object allocation area within the backing store

backingSize **SizeEstimator** indicating the size of the total backing store

Throws

IllegalArgumentException when either **scopeSize** or **backingSize** is **null**, or when **scopeSize.getEstimate()** is too large to be allocated from a backing store of size **backingSize.getEstimate()**.

javafx.runtime.StaticOutOfMemoryError when there is insufficient memory available to reserve the requested backing store.

StackedMemory(long, Runnable)

Signature

```
public
    StackedMemory(long scopeSize,
                  Runnable logic)
```

¹⁸⁸Section 11.4.3.9.1

Description

Create a guest `StackedMemory` with an object allocation area of the specified size, bound to the specified `Runnable`. The object allocation area is drawn from the same backing store as the parent scope's object allocation area. The parent scope must be a `StackedMemory`.

Parameters

`scopeSize` Size of the allocation area within the backing store

`logic` `Runnable` to be entered using `this` as its current memory area when `enter()`¹⁸⁹ is called.

Throws

`IllegalStateException` when the parent memory area is not a `StackedMemory`, or when the parent `StackedMemory` already has a child that is also a guest `StackedMemory`.

`IllegalArgumentException` when `scopeSize` is less than zero.

`javax.realtime.StaticOutOfMemoryError` when there is insufficient memory available in the backing store of the parent `StackedMemory`'s object allocation area to reserve the requested object allocation area.

StackedMemory(SizeEstimator, Runnable)*Signature*

```
public
StackedMemory(SizeEstimator scopeSize,
               Runnable logic)
```

Description

Equivalent to `StackedMemory(long, Runnable)`¹⁹⁰ with argument list (`scopeSize.getEstimate()`, `runnable`).

Parameters

`scopeSize` `SizeEstimator` indicating the size of the object allocation area within the backing store

`logic` `Runnable` to be entered using `this` as its current memory area when `enter()`¹⁹¹ is called.

¹⁸⁹Section 11.4.3.9.2

¹⁹⁰Section 11.4.3.9.1

¹⁹¹Section 11.4.3.9.2

Throws

`IllegalStateException` when the parent memory area is not a `StackedMemory`, or when the parent `StackedMemory` already has a child that is also a guest `StackedMemory`.

`IllegalArgumentException` when `scopeSize` is null.

`javax.realtime.StaticOutOfMemoryError` when there is insufficient memory available in the backing store of the parent `StackedMemory`'s object allocation area to reserve the requested object allocation area.

StackedMemory(long)

Signature

```
public  
StackedMemory(long scopeSize)
```

Description

Equivalent to `StackedMemory(long, Runnable)`¹⁹² with argument list (`scopeSize`, `null`).

Parameters

`scopeSize` Size of the allocation area within the backing store

Throws

`IllegalStateException` when the parent memory area is not a `StackedMemory`, or when the parent `StackedMemory` already has a child that is also a guest `StackedMemory`.

`IllegalArgumentException` when `scopeSize` is less than zero.

`javax.realtime.StaticOutOfMemoryError` when there is insufficient memory available in the backing store of the parent `StackedMemory`'s object allocation area to reserve the requested object allocation area.

StackedMemory(SizeEstimator)

Signature

```
public  
StackedMemory(SizeEstimator scopeSize)
```

¹⁹²Section 11.4.3.9.1

Description

Equivalent to `StackedMemory(long, Runnable)`¹⁹³ with argument list `(scopeSize.getEstimate(), null)`.

Parameters

`scopeSize` `SizeEstimator` indicating the size of the object allocation area within the backing store

Throws

`IllegalStateException` when the parent memory area is not a `StackedMemory`, or when the parent `StackedMemory` already has a child that is also a guest `StackedMemory`.

`IllegalArgumentException` when `scopeSize` is `null`.

`java.lang.RuntimeException` when there is insufficient memory available in the backing store of the parent `StackedMemory`'s object allocation area to reserve the requested object allocation area.

11.4.3.9.2 Methods

resize(long)*Signature*

```
public void
resize(long scopeSize)
```

Description

Change the size of the object allocation area for this scope. This method may be used to either grow or shrink the allocation area when there are no objects allocated in the scope and no `Schedulable` object has this area as its current allocation context. It may be used to shrink the allocation area down to the size of its current usage when the calling `Schedulable` object is the only object that has this area on its scope stack and there are no guest `StackedMemory` object allocation areas created after this area in the same backing store but not yet finalized.

Parameters

`scopeSize` The new allocation area size for this scope

¹⁹³Section 11.4.3.9.1

Throws

IllegalStateException when the caller is not permitted to perform the requested adjustment or there are additional guest **StackedMemory** allocation areas after this one in the backing store.

javax.realtime.StaticOutOfMemoryError when the remaining backing store is insufficient for the requested adjustment.

getMaximumSize*Signature*

```
public long  
getMaximumSize()
```

Description

Get the maximum size this memory area can attain. The value returned by this function is the maximum size that can currently be passed to **resize(long)**¹⁹⁴ without triggering an **OutOfMemoryException**.

Returns

The maximum size attainable.

enter*Signature*

```
public void  
enter()
```

Description

Associate this memory area with the current **Schedulable** object for the duration of the **run()** method of the instance of **Runnable** given in this object's constructor. During this period of execution, this memory area becomes the default allocation context until another default allocation context is selected.

This method may only be called from the memory area in which this scope was created.

Throws

IllegalStateException when the currently active memory area is a **StackedMemory** and is not the area in which this scope was created, or the current memory area is not a **StackedMemory** and this **StackedMemory** is not a root area.

¹⁹⁴Section 11.4.3.9.2

ThrowBoundaryError ThrowBoundaryError Thrown when the JVM needs to propagate an exception allocated in **this** scope to (or through) the memory area of the caller. Storing a reference to that exception would cause an **javax.realtime.IllegalAssignmentError**¹⁹⁵, so the JVM cannot be permitted to deliver the exception. The **javax.realtime.ThrowBoundaryError**¹⁹⁶ is allocated in the current allocation context and contains information about the exception it replaces.

IllegalSchedulableStateException IllegalSchedulableStateException when the execution context is not an instance of **javax.realtime.Schedulable**¹⁹⁷ or when this method is invoked during finalization of objects in scoped memory and entering this scoped memory area would force deletion of the execution context that triggered finalization. This would include the scope containing the execution context, and the scope (if any) containing the scope containing execution context.

MemoryAccessError MemoryAccessError MemoryAccessError when caller is a schedulable that may not use the heap and this memory area's logic value is allocated in heap memory.

See Section [ScopedMemory.enter\(\)](#)

enter(Runnable)

Signature

```
public void
enter(Runnable logic)
```

Description

Associate this memory area with the current **Schedulable** object for the duration of the **run()** method of the given **Runnable**. During this period of execution, this memory area becomes the default allocation context until another default allocation context is selected.

This method may only be called from the memory area in which this scope was created.

Throws

¹⁹⁵Section [15.2.3.2](#)

¹⁹⁶Section [15.2.3.8](#)

¹⁹⁷Section [6.3.1.3](#)

IllegalStateException when the currently active memory area is a **StackedMemory** and is not the area in which this scope was created, or the current memory area is not a **StackedMemory** and this **StackedMemory** is not a root area.

ThrowBoundaryError **ThrowBoundaryError** Thrown when the JVM needs to propagate an exception allocated in **this** scope to (or through) the memory area of the caller. Storing a reference to that exception would cause an **javafx.runtime.IllegalAssignmentError**¹⁹⁸, so the JVM cannot be permitted to deliver the exception. The **javafx.runtime.ThrowBoundaryError**¹⁹⁹ is allocated in the current allocation context and contains information about the exception it replaces.

IllegalSchedulableStateException **IllegalSchedulableStateException** when the execution context is not an instance of **javafx.runtime.Schedulable**²⁰⁰ or when this method is invoked during finalization of objects in scoped memory and entering this scoped memory area would force deletion of the task that triggered finalization. This would include the scope containing the task, and the scope (if any) containing the scope containing task.

MemoryAccessError null

See Section [ScopedMemory.enter\(Runnable\)](#)

joinAndEnter

Signature

```
public void  
joinAndEnter()
```

Description

In the error-free case, **joinAndEnter** combines **join();enter();** such that no **enter()** from another schedulable can intervene between the two method invocations. The resulting method will wait for the reference count on this **ScopedMemory** to reach zero, then enter the **ScopedMemory** and execute the **run** method from **logic** passed in the constructor. When no instance of **Runnable** was passed to the memory area's constructor, the method throws **IllegalArgumentException** immediately.

When multiple threads are waiting in **joinAndEnter** family methods for a memory area, at most *one* of them will be released each time the reference count

¹⁹⁸Section [15.2.3.2](#)

¹⁹⁹Section [15.2.3.8](#)

²⁰⁰Section [6.3.1.3](#)

goes to zero.

Note that although `joinAndEnter` guarantees that the reference count is zero when the schedulable is released for entry, it does not guarantee that the reference count will remain one for any length of time. A subsequent `enter` could raise the reference count to two.

Throws

InterruptedException When this schedulable is interrupted by `javax.realtime.RealtimeThread.interrupt()`²⁰¹ or `javax.realtime.AsynchronouslyInterruptedException.fire()`²⁰² while waiting for the reference count to go to zero.

IllegalSchedulableStateException when the execution context is not an instance of `javax.realtime.Schedulable`²⁰³ or when this method is invoked during finalization of objects in scoped memory and entering this scoped memory area would force deletion of the task that triggered finalization. This would include the scope containing the task, and the scope (if any) containing the scope containing the task.

ThrowBoundaryError Thrown when the JVM needs to propagate an exception allocated in this scope to (or through) the memory area of the caller. Storing a reference to that exception would cause an `javax.realtime.IllegalAssignmentError`²⁰⁴, so the JVM cannot be permitted to deliver the exception. The `javax.realtime.ThrowBoundaryError`²⁰⁵ is allocated in the current allocation context and contains information about the exception it replaces.

javax.realtime.ScopedCycleException when this invocation would break the single parent rule.

IllegalArgumentException when the execution context is a schedulable and no non-null logic value was supplied to the memory area's constructor.

MemoryAccessError when caller is a non-heap schedulable and this memory area's logic value is allocated in heap memory.

joinAndEnter(HighResolutionTime)

Signature

```
public void
joinAndEnter(javax.realtime.HighResolutionTime<?> time)
```

²⁰¹Section 5.3.2.2.2

²⁰²Section 15.2.2.2.2

²⁰³Section 6.3.1.3

²⁰⁴Section 15.2.3.2

²⁰⁵Section 15.2.3.8

throws `InterruptedException`

Description

In the error-free case, `joinAndEnter` combines `join();enter();` such that no `enter()` from another schedulable can intervene between the two method invocations. The resulting method will wait for the reference count on this `ScopedMemory` to reach zero, or for the current time to reach the designated time, then enter the `ScopedMemory` and execute the `run` method from `Runnable` object passed to the constructor. When no instance of `Runnable` was passed to the memory area's constructor, the method throws `IllegalArgumentException` immediately. *

When multiple threads are waiting in `joinAndEnter` family methods for a memory area, at most *one* of them will be released each time the reference count goes to zero.

Since the time is expressed as a `javax.realtime.HighResolutionTime`²⁰⁶, this method has an accurate timer with nanosecond granularity. The actual resolution of the timer and even the quantity it measures depends on the clock associated with `time`. The delay time may be relative or absolute. When relative, then the calling thread is blocked for at most the amount of time given by `time`, and measured by its associated clock. When absolute, then the time delay is until the indicated value is reached by the clock. When the given absolute time is less than or equal to the current value of the clock, the call to `joinAndEnter` behaves effectively like `enter`²⁰⁷.

Note that expiration of `time` may cause control to enter the memory area before its reference count has gone to zero.

Parameters

`time` The time that bounds the wait.

Throws

`ThrowBoundaryError` Thrown when the JVM needs to propagate an exception allocated in this scope to (or through) the memory area of the caller. Storing a reference to that exception would cause an `javax.realtime.IllegalAssignmentError`²⁰⁸, so the JVM cannot be permitted to deliver the exception. The `javax.realtime.ThrowBoundaryError`²⁰⁹ is allocated in the current allocation context and contains information about the exception it replaces.

`InterruptedException` When this schedulable is interrupted by `javax.realtime.`

`RealtimeThread.interrupt()`²¹⁰ or `javax.realtime.AsynchronouslyInterruptedException`

²⁰⁶Section 9.3.1.2

²⁰⁷Section 11.4.3.9.2

²⁰⁸Section 15.2.3.2

²⁰⁹Section 15.2.3.8

²¹⁰Section 5.3.2.2.2

`fire()`²¹¹ while waiting for the reference count to go to zero.

`IllegalSchedulableStateException` when the execution context is not an instance of `javax.realtime.Schedulable`²¹² or when this method is invoked during finalization of objects in scoped memory and entering this scoped memory area would force deletion of the task that triggered finalization. This would include the scope containing the task, and the scope (if any) containing the scope containing the task.

`javax.realtime.ScopedCycleException` when the execution context is a schedulable and this invocation would break the single parent rule.

`IllegalArgumentException` when the execution context is a schedulable, and `time` is null or no non-null logic value was supplied to the memory area's constructor.

`UnsupportedOperationException` when the wait operation is not supported using the clock associated with `time`.

`MemoryAccessError` when calling schedulable may not use the heap and this memory area's logic value is allocated in heap memory.

joinAndEnter(Runnable)

Signature

```
public void
joinAndEnter(Runnable logic)
throws InterruptedException
```

Description

In the error-free case, `joinAndEnter` combines `join();enter();` such that no `enter()` from another schedulable can intervene between the two method invocations. The resulting method will wait for the reference count on this `ScopedMemory` to reach zero, then enter the `ScopedMemory` and execute the `run` method from `logic`

When `logic` is null, throw `IllegalArgumentException` immediately.

When multiple threads are waiting in `joinAndEnter` family methods for a memory area, at most *one* of them will be released each time the reference count goes to zero.

Note that although `joinAndEnter` guarantees that the reference count is zero when the schedulable is released for entry, it does not guarantee that the reference

²¹¹Section 15.2.2.2.2

²¹²Section 6.3.1.3

count will remain one for any length of time. A subsequent `enter` could raise the reference count to two.

Parameters

`logic` The `Runnable` object which contains the code to execute.

Throws

`InterruptedException` When this schedulable is interrupted by `javax.realtime.`

`RealtimeThread.interrupt()`²¹³ or `javax.realtime.AsynchronouslyInterruptedException`
`fire()`²¹⁴ while waiting for the reference count to go to zero.

`IllegalSchedulableStateException` when the execution context is not an instance of `javax.realtime.Schedulable`²¹⁵ or when this method is invoked during finalization of objects in scoped memory and entering this scoped memory area would force deletion of the task that triggered finalization. This would include the scope containing the task, and the scope (if any) containing the scope containing the task.

`ThrowBoundaryError` thrown when the JVM needs to propagate an exception allocated in this scope to (or through) the memory area of the caller. Storing a reference to that exception would cause an `javax.realtime.IllegalAssignmentError`²¹⁶, so the JVM cannot be permitted to deliver the exception. The `javax.realtime.ThrowBoundaryError`²¹⁷ is allocated in the current allocation context and contains information about the exception it replaces.

`javax.realtime.ScopedCycleException` when this invocation would break the single parent rule.

`IllegalArgumentException` when the execution context is a schedulable and `logic` is null.

joinAndEnter(Runnable, HighResolutionTime)

Signature

```
public void
joinAndEnter(Runnable logic,
              javax.realtime.HighResolutionTime<?> time)
throws InterruptedException
```

Description

²¹³Section 5.3.2.2.2

²¹⁴Section 15.2.2.2.2

²¹⁵Section 6.3.1.3

²¹⁶Section 15.2.3.2

²¹⁷Section 15.2.3.8

In the error-free case, `joinAndEnter` combines `join();enter();` such that no `enter()` from another schedulable can intervene between the two method invocations. The resulting method will wait for the reference count on this `ScopedMemory` to reach zero, or for the current time to reach the designated time, then enter the `ScopedMemory` and execute the `run` method from `logic`.

Since the time is expressed as a `javax.realtime.HighResolutionTime`²¹⁸, this method is an accurate timer with nanosecond granularity. The actual resolution of the timer and even the quantity it measures depends on the clock associated with `time`. The delay time may be relative or absolute. When relative, then the delay is the amount of time given by `time`, and measured by its associated clock. When absolute, then the delay is until the indicated value is reached by the clock. When the given absolute time is less than or equal to the current value of the clock, the call to `joinAndEnter` behaves effectively like `enter(Runnable)`²¹⁹.

Throws `IllegalArgumentException` immediately when `logic` is `null`.

When multiple threads are waiting in `joinAndEnter` family methods for a memory area, at most *one* of them will be released each time the reference count goes to zero.

Note that expiration of `time` may cause control to enter the memory area before its reference count has gone to zero.

Parameters

`logic` The `Runnable` object which contains the code to execute.

`time` The time that bounds the wait.

Throws

`InterruptedException` When this schedulable is interrupted by `javax.realtime.`

`RealtimeThread.interrupt()`²²⁰ or `javax.realtime.AsynchronouslyInterruptedException.fire()`²²¹ while waiting for the reference count to go to zero.

`IllegalSchedulableStateException` when the execution context is not an instance of `javax.realtime.Schedulable`²²² or when this method is invoked during finalization of objects in scoped memory and entering this scoped memory area would force deletion of the task that triggered finalization. This would include the scope containing the task, and the scope (if any) containing the scope containing the task.

`ThrowBoundaryError` Thrown when the JVM needs to propagate an exception allocated in `this` scope to (or through) the memory area of the caller. Storing a ref-

²¹⁸Section 9.3.1.2

²¹⁹Section 11.4.3.9.2

²²⁰Section 5.3.2.2.2

²²¹Section 15.2.2.2.2

²²²Section 6.3.1.3

erence to that exception would cause a `javax.realtime.IllegalAssignmentError`²²³, so the JVM cannot be permitted to deliver the exception. The `javax.realtime.ThrowBoundaryError`²²⁴ is preallocated and saves information about the exception it replaces.

`javax.realtime.ScopedCycleException` when the execution context is a schedulable and this invocation would break the single parent rule.

`IllegalArgumentException` when the execution context is a schedulable and `time` or `logic` is `null`.

`UnsupportedOperationException` when the wait operation is not supported using the clock associated with `time`.

11.5 The Rationale

11.5.1 The Scoped Memory Model

Languages that employ automatic reclamation of blocks of memory allocated in what is conventionally called the heap by program logic also typically use an algorithm called a garbage collector. Garbage collection algorithms and implementations vary in the amount of indeterminacy they add to the execution of program logic. Rather than require a garbage collector, and require it to meet realtime constraints that would necessarily be a compromise, this specification constructs alternative systems for “safe” management of memory. The scoped and immortal memory areas allow program logic to allocate objects in a Java-like style, ignore the reclamation of those objects, and not incur the latency of the implemented garbage collection algorithm.

The term *scope stack* might mislead a reader to infer that it contains only scoped memory areas. This is incorrect. Although the scope stack may contain scoped memory references, it may also contain heap and immortal memory areas. Also, although the scope stack’s behavior is specified as a stack, an implementation is free to use any data structure that preserves the stack semantics.

This specification does not specifically address the lifetime of objects allocated in immortal memory areas. If they were reclaimed while they were still referenced, the referential integrity of the JVM would be compromised which is not permissible. Recovering immortal objects only at the termination of the application, or never recovering them under any circumstances is consistent with this specification.

When a scoped memory area is used by both heap and extraheap tasks, there could be cases where a finalizer executed in extraheap context could attempt to use a heap reference left by a heap-using task. The code in the finalizer would throw

²²³Section 15.2.3.2

²²⁴Section 15.2.3.8

a memory access error. If that exception is not caught in the finalizer, it will be handled by the implementation so finalization will continue undisturbed, but the problem in finalizer that caused the illegal memory access could be hard to locate. So, catch clauses in finalizers for objects allocated in scoped memory are even more useful than they are for normal finalizers.

Support for explicit initial scoped memory areas (EISMAs) for schedulables has repercussions.

1. The EISMA's parent is set when its realtime thread is constructed or its ASEH becomes firable, but its reference count is not incremented until the thread is started or the asynchronous event handler is released. This lets a scope with a zero reference count have a parent. This may cause unexpected scoped cycle exceptions. The most surprising are from the `joinAndEnter` family of methods.
2. Any action that makes an event handler not firable must block until all the resulting finalization completes.
3. Any action that makes an event handler firable must block until any ongoing finalization of its EISMA completes.

Since an EISMA is only entered upon release and exited at the completion of release, the handler of the release can generally run finalization. A thread collecting the event that triggers the handler will not have any affect on EISMA finalization. Only another execution context can prevent finalization by the handler at release end.

11.5.2 The Physical Memory Model

Embedded systems may have many different types of directly addressable memory available to them. Each type has its own characteristics [2] that determine whether it is

1. volatile – whether it maintains its state when the power is turned off;
2. writable – whether it can be written at all, written once or written many times and whether writing is under program control,
3. synchronous or asynchronous – whether the memory is synchronized with the system bus,
4. erasable at the byte level – if the memory can be overwritten whether this is done at the byte level or whether whole sectors of the memory need to be erased,
5. fast to access – both for reading and writing.

Examples include the following [2].

1. *Dynamic Random Access Memory* (DRAM) and *Static Random Access Memory* (SRAM) – these are volatile memory types that are usually writable at the byte level. There are no limits on the number of times the memory contents can be

written. From the embedded systems designer's view point, the main differences between the two are their access times and their costs per byte. SRAM has faster access times and is more expensive. Both DRAM and SRAM are example of asynchronous memory, SDRAM and SSRAM are their synchronized counterparts. Another important difference is that DRAM requires periodic refresh operations, which may interfere with execution time determinism.

2. Read-Only Memory (for example, *Erasable Programmable Read-Only Memory* (EPROM)) – these are nonvolatile memory types that once initialized with data can not be overwritten by the program (without recourse to some external effect, usually ultraviolet light as in EPROM). They are fast to access and cost less per byte than DRAM.
3. Hybrid Memory (for example, *Electrically Erasable Programmable Read-Only Memory* (EEPROM), and Flash) – these have some properties of both random access and read-only memory.
 - (a) EEPROM – this is nonvolatile memory that is writable at the byte level. However, there are typically limits on how many time the same location can be overwritten. EEPROMs are expensive to manufacture, fast to read but slow to write.
 - (b) FLASH memory – this is nonvolatile that is writable at the sector level. Like EEPROM there are limits on how many times the same location can be overwritten and they are fast to read but slow to write. Flash memory is cheaper to manufacture than EEPROM.

Some embedded systems may have multiple types of random-access memory, and multiple ways of accessing memory. For instance, there may be a small amount of very fast RAM on the processor chip, memory that is on the same board as the processor, memory that may be added and removed from the system dynamically, memory that is accessed across a bus, access to memory that is mediated by a cache, access where the cache is partially disabled so all stores are “write through”, memory that is demand paged, and other types of memory and memory-access attributes only limited by physics and the imagination of electrical engineers. Some of these memory types will have no impact on the programmer, others will.

Individual computers are often targeted at a particular application domain. This domain will often dictate the cost and performance requirements, and therefore, the memory type used. Some embedded systems are highly optimized and need to explore different options in memory to meet their performance requirements. Here are five example scenarios.

1. Ninety percent of performance-critical memory access is to a set of objects that could fit in a half the total memory.
2. The system enables the locking of a small amount of data in the cache, and a small number of pages in the translation look-aside buffer (TLB). A few very

- frequently accessed objects are to be locked in the cache and a larger number of objects that have jitter requirements can be TLB-locked to avoid TLB faults.
3. The boards accept added memory on daughter boards, but that memory is not accessible to DMA from the disk and network controllers and it cannot be used for video buffers. Better performance is obtained if one ensures that all data that might interact with disk, network, or video is not stored on the daughter board.
 4. Improved video performance can be obtained by using an array as a video buffer. This will only be effective if a physically contiguous, unpagable, DMA-accessible block of RAM is used for the buffer and all stores forced to write through the cache. Of course, such an approach is dependent on the way the JVM lays out arrays in memory, and it breaks the JVM abstraction by depending on that layout.
 5. The system has banks of SRAM and saves power by automatically putting them to “sleep” whenever they stay unused for 100 ms or so. To exploit this, the objects used by each phase of our program can be collected in a separate bank of this special memory.

To be clear, few embedded systems are this aggressive in their hardware optimization. The majority of embedded systems have only ROM, RAM, and maybe flash memory. Configuration-controlled memory attributes (such as page locking, and TLB behavior) are more common.

As well as having different types of memory, many computers map input and output devices so that their registers can be accessed as if they were resident within the computer memory (see Section 12.2.1). Hence, some parts of the processor’s address space map to real memory and other parts map to device registers. Logically, even a device’s memory can be considered part of the memory hierarchy, even where the device’s interface is accessed through special assembly instructions. Multiprocessor systems add a further dimension to the problem of memory access. Memory may be local to a CPU, tightly shared between CPUs, or remotely accessible from the CPU (but with a delay).

Traditionally, Java programmers are not concerned with these low-level issues; they program at a higher level of abstraction and assume the JVM makes judicious use of the underlying resources provided by the execution platform²²⁵. Embedded systems programmers cannot afford this luxury. Consequently, any Java environment that wishes to facilitate the programming of embedded systems must enable the programmer to exercise more control over memory.

²²⁵This is reflected by the OS support provided. For example, most POSIX systems only offer programs a choice of demand paged or page-locked memory.

11.5.2.1 The Original Physical Memory Framework

The RTSJ 1.0.x supported three ways to allocate objects that can be placed in particular types of memory.

1. **ImmortalPhysicalMemory** allocates immortal objects in memory with specified characteristics.
2. **LTPhysicalMemory** allocates scoped memory objects in a memory with specified characteristics using a linear time memory allocation algorithm.
3. **VTPhysicalMemory** allocates scoped memory objects in memory with specified characteristics using an algorithm that may be worse than linear time but could offer extra services (such as extensibility).

The only difference between the physical memory classes and the corresponding standard memory classes is that the ordinary memory classes give access to normal system RAM and the physical memory classes offer access to particular types of memory.

Originally, the RTSJ supported access to physical memory via a memory manager and one or more memory filters. The goal of the memory manager was to provide a single interface with which the programmer can interact in order to access memory with a particular characteristic. A memory filter provided access to a particular type of physical memory. Memory filters could be dynamically added and removed from the system, and there could only be a single filter for each memory type. The memory manager was unaware of the physical addresses of each type of memory. This was encapsulated by the filters. The filters also know the virtual memory characteristics that had been allocated to their memory type. For example, whether the memory is readable or writable.

In theory, any developer could create a new physical memory filter and register it with the PMM. However, the programming of filters is difficult for the following reasons.

1. Physical memory type filters included a memory allocation function that must respond to allocation requests with whether a requested range of physical memory is free and when it was not, the physical address of the next free physical memory of the requested type. This is complex because requests for compound types of physical memory must find a free segment that satisfies all attributes of the compound type.
2. The Java runtime must continue to behave correctly under the Java memory model when using physical memory. This is not a problem when a memory type behaves like the system's normal RAM with respect to the properties addressed by the memory model, or is more restricted than normal RAM. For instance, write-through cache is more restricted than copy-back cache. When a new memory type does not obey the memory model using the same instruction sequences as normal RAM, the memory filter must cooperate with

the interpreter, the JIT, and any ahead-of-time compilation to modify those instruction sequences when accessing the new type of memory. That task is difficult for someone who can easily modify the Java runtime and nearly impossible for anyone else.

3. The physical memory filters were passed as type `Object` to physical memory type constructors, so no type checking supported proper usage.

Hence, the utility of the physical memory filter framework at Version 1.0.2 is questionable, and hence is replaced in 2.0 with a simpler, factory-based framework.

11.5.2.2 The RTSJ 2.0 Physical Memory Framework

The main problem with the 1.0.x framework is that it placed too great a burden on the JVM implementer. Even for embedded systems, the JVM implementer requires the VM to be portable between systems within the same processor family. It, therefore, cannot have detailed knowledge of the underlying memory architecture. It is only concerned with the standard RAM provided to it by the host operating system.

The design of 2.0 model is based on two constraints.

1. Java objects can only be allocated in a memory area if the physical backing store supports the Java Memory Model without the JVM having to perform any operation addition to those that it performs when accessing as the main RAM for the host machine. No extra compiler or JVM interactions shall be required. Hence memory types (such as EEPROM), which potentially require special hardware instructions to perform write operations, cannot be used as the backing store for physical memory areas. Similarly, nonvolatile memory can be used any objects store therein may contain references to objects in volatile memory. Although these memory types are prohibited from being used as backing stores, they contain objects of primitive Java types and be accessed via the RTSJ Raw Memory facilities (see Section 12.2.1).
2. Any API must delegates detailed knowledge of the memory architecture to the programmer of the specific embedded system to be implemented. There is less requirement for portability here, as embedded systems are usually optimized for their host environment. The model assumes that the programmer is aware of the memory map, either through some native operating system interface²²⁶ or from some property file read at program initialization time.

When accessing physical memory, there are two main considerations:

1. the characteristics of the required physical memory, and
2. how that memory is to be mapped into the virtual memory of the application.

²²⁶For example, the *Advanced Configuration and Power Interface* (ACPI) specification is an open standard for device configuration and power management by the operating system. The ACPI defines platform-independent interfaces for hardware discovery, configuration, power management and monitoring. See <http://www.acpi.info/>

The program must identify (and inform the RTSJ's physical memory manager of) the physical memory characteristics and the range of physical addresses those characteristics apply to. For example, that there is SRAM between physical address range 0x100000000 and 0xA0000000.

The physical memory manager supports options for mapping physical memory into the virtual memory of the application. Examples include whether the range is to be permanently resident in memory and whether data is written to the cache and the main memory simultaneously, i.e., a write through caching. By default, memory is subject to paging or swapping.

Given the required physical memory characteristics, the programmer creates a `PhysicalMemoryRegion` for accessing this memory and registers it with a `PhysicalMemoryFactory`. This factory can then be used with new constructors on the physical memory classes. For example,

```
1  PhysicalMemoryCharacteristic sram = new
    PhysicalMemoryCharacteristic();
2  PhysicalMemoryCharacteristic[] characteristics =
3  new PhysicalMemoryCharacteristic[]{ sram };
4  PhysicalMemorySelector selector =
5  new PhysicalMemorySelector(null, null, WRITE_THROUGH, FIXED);
6  MemoryArea memory = factory.createImmortalMemory(selectors,
    size, logic);
```

Use of this factory enables the programmer to specify the allocation of the backing store in a particular type of memory with particular memory characteristics. The selector is used to locate an area in physical memory with the required physical memory characteristics and to direct its mapping into the virtual address space.

Hence, once physical memory regions have been created and registered, physical memory areas can be created and objects can be allocated within those memory regions using the usual RTSJ mechanisms for changing the allocation context of the `new` operator.

11.5.2.3 An example

Consider an example of a system that has a SRAM physical memory module configured at a physical base address of 0x10000000 and of length 0x20000000. Another module (base address of 0xA0000000 and of length 0x10000000) also supports SRAM, but this module has been configured so that it saves power by sleeping when not in use. The following subsections illustrate how the embedded programmer informs the PMM about the structure during the program's initialization phase, and how the memory may be subsequently used after this. The example assumes that the PMM supports the virtual memory characteristics defined above.

11.5.2.3.1 Program Initialization

For simplicity, the example requires that the address of the memory modules are known, rather than being read from a property file. The program needs to have a class that implements the `PhysicalMemoryCharacteristic`. In this simple example, this is empty.

```
1 public class SRAMType implements PhysicalMemoryCharacteristic {}
```

The initialization method must now create instances of the `PhysicalMemoryRegion` class to represent the physical memory module memory modules to represent

```
1 PhysicalMemoryRegion staticRam =  
2   new PhysicalMemoryRegion(0x10000000L, 0x100000000L);  
3 PhysicalMemoryRegion staticSleepableRam =  
4   new PhysicalMemoryRegion(0xA0000000L, 0x100000000L);
```

It then creates names for the characteristics that the program wants to associate with each memory module.

```
1 PhysicalMemoryCharacteristic STATIC_RAM = new MyMemoryType();  
2 PhysicalMemoryCharacteristic AUTO_SLEEPABLE = new MyMemoryType();
```

It then informs the PMM of the appropriate associations:

```
1 PhysicalMemoryFactory factory = PhysicalMemoryFactory.getDefault  
   ();  
2 factory.associate(STATIC_RAM, staticRam);  
3 factory.associate(STATIC_RAM, staticSleepableRam);  
4 factory.associate(AUTO_SLEEPABLE, staticSleepableRam);
```

Once this is done, the program can now create a selector with the required properties. In this case, it is for some SRAM that must be auto sleepable.

```
1 PhysicalMemoryCharacteristic [] PMC =  
2   new PhysicalMemoryCharacteristic[2];  
3 PMC[0] = STATIC_RAM;  
4 PMC[1] = AUTO_SLEEPABLE;  
5  
6 PhysicalMemorySelector selector =  
7   new PhysicalMemorySelector(PMC, null, DISABLED, FIXED);
```

If the program had just asked for SRAM then either of the memory modules could satisfy the request.

The initialization is now complete, and the programmer can use the memory for storing objects, as shown below.

11.5.2.3.2 Using Physical Memory

Once the programmer has configured the JVM so that it is aware of the physical memory modules, and the programmer names for characteristics of those memory modules, using the physical memory is straight forward. Here is an example.

```
1  ImmortalMemory IM = factory.createImmortalMemory(selector, 0
   x1000);
2  IM.enter(new Runnable()
3  {
4      public void run()
5      {
6          // The code executing here is running with its allocation
7          // context set to a physical immortal memory area that is
8          // mapped to RAM which is auto sleepable.
9          // Any objects created will be placed in that
10         // part of physical memory.
11     }
12 });
```

The physical memory factory keeps track of previously allocated memory and is able to determine whether memory is available with the appropriate characteristics. Of course, the physical mememoy factory has no knowledge of what these names mean; it is merely providing a look-up service.

Chapter 12

Devices and Triggering

Interacting with the external environment in a timely manner is an important requirement for realtime, embedded systems. From an embedded systems' perspective, all interactions with the physical world are performed by input and output devices. Hence, the problem is one of controlling and monitoring of devices. This is an area insufficiently addressed by other Java standards. A conventional Java Virtual Machine is not designed to support device access and interrupt handling. Programs that need this functionality must resort to code written in another language and called via the Java Native Interface (JNI). This specification addresses the problem by providing APIs for interrupt handling and direct memory access without resorting to JNI.

In contrast to earlier versions of this specification, version 2.0 has extended the goals of the device interfaces to be type safe and user extensible, so that the user can define new devices without changing the underlying virtual machine.

There are at least four execution (runtime) environments for the RTSJ:

1. on a realtime operating system where the Java application runs in user mode;
2. on a realtime operating system where the Java application runs in a context with a user space device driver;
3. as a “kernel module” incorporated into a realtime kernel where both kernel and application run in supervisor mode; and
4. as part of an embedded device where the Java application runs stand-alone on a hardware machine.

In execution environment 1, interaction with the embedded environment is usually via operating system calls using Java's connection-oriented APIs. The Java program will typically have no direct access to the I/O devices. Although some limited access to physical memory may be provided, it is unlikely that interrupts can be directly handled. However, asynchronous interaction with the environment is still possible, for example, via POSIX signals.

In execution environments 2, 3, and 4, the Java program may be able to directly

access devices and handle interrupts.

A device can be anything from a simple set of registers wired to sensors and actuators to a full processor performing some fixed task. The interface to a device is usually through a set of device registers. Depending on the I/O architecture of the processor, the programmer can either access these registers via predetermined memory location (called *memory mapped I/O*) or via special assembler instructions (called *port-mapped I/O*).

A computer system with processing devices can be considered to be a collection of parallel threads. The device ‘thread’ can communicate and synchronize with the tasks executing inside the main processor either by having the main processor poll registers of the device or via a signal from the device. This signal is usually referred to as an interrupt. All high-level models of device programming must provide [3]

1. facilities for representing, addressing and manipulating device registers; and
2. a suitable representation of interrupts (if interrupts are to be handled).

Version 1.0 of the RTSJ went some way towards supporting this model through the notion of *happenings* and the *raw memory* access facilities. Unfortunately, happenings were under defined and the mechanisms for physical and raw memory were overly complex with no clear delineation of the separations of concerns between application developers and JVM implementors.

Version 2.0 has significantly enhanced the support for happenings, and has provided a clearer separation between physical and raw memory. The interfaces for `Happening`, `Timer`, and `Signal`, as well as the new `RealtimeSignal`, are now unified under `ActiveEvent`. This means that `Happening`, `Signal`, and `RealtimeSignal`, like `Timer` are now subclasses of `AsyncBaseEvent`. As described in Chapter 8, `ActiveEvent` provides a common light-weight means of notifying that its event has occurred. Unlike `fire()`, where dispatching of the associated handlers is done in context of the caller, an `ActiveEvent` separates this notification that the event occurred, its triggering, from the dispatching by providing its own execution context for the dispatching. As with `Timer`, each class has its own `ActiveEventDispatcher`: `HappeningDispatcher`, `TimeDispatcher`, `SignalDispatcher`, and `RealtimeSignalDispatcher`.

12.1 Definitions

Direct Memory Access (DMA) — A data transfer directly to memory without CPU intervention, as in DMA controller.

DMA Controller — A device that can move data in memory without using the CPU.

Happening — An event that takes place outside the Java runtime environment. The triggers for happenings depend on the external environment, but happenings

might include signals and interrupts.

Interrupt Service Routine (ISR) — A special task that is executed when an interrupt happens. This code runs above the normal priorities and can only be interrupted by another interrupt.

Raw Memory — A means of mapping memory locations, such as device registers, into Java objects for direct access from Java code without using JNI. The memory to map can be in an arbitrary address space.

Raw Memory Region — An address space for Raw Memory.

Stride — The distance between two memory locations. Adjacent memory locations have a stride of one. Stride is measured as units of the memory location size. For example, the stride between two bytes that are adjacent and two integers that are adjacent is both one, but the actual address offsets are one and four bytes respectively.

Open issue 12.1.1 (elb)

Check consistency with the JMM.

End of issue 12.1.1

12.2 Semantics

The classes in this Chapter are part of the Device Module introduced in Section 3.2.2.3 and are only required in implementations that include that module. There are several aspects of the API for supporting devices. Raw Memory provides the means of accessing the I/O register of a device. Direct Memory Access (DMA) support provides a means of transferring data using a DMA controller. Active events and dispatchers support releasing event handlers based on external events. Interrupt service routines and application-defined clocks are for linking external events to the internal active events.

12.2.1 Raw Memory

Raw Memory provides means of accessing particular physical memory addresses as variables of Java's primitive data types, and thereby provides an application with direct access to physical memory, for example, for memory-mapped I/O.

Java objects or references therefore *cannot* be stored in raw memory. The following specifies the RTSJ's facilities for raw memory access.

1. Each area of memory supporting raw memory access is identified by a subclass of `RawMemoryRegion`.
 - (a) The raw memory region `RawMemoryFactory.MEMORY_MAPPED_REGION` facilitates access to memory locations that are outside the main memory

Figure 12.1: Raw Memory Interface

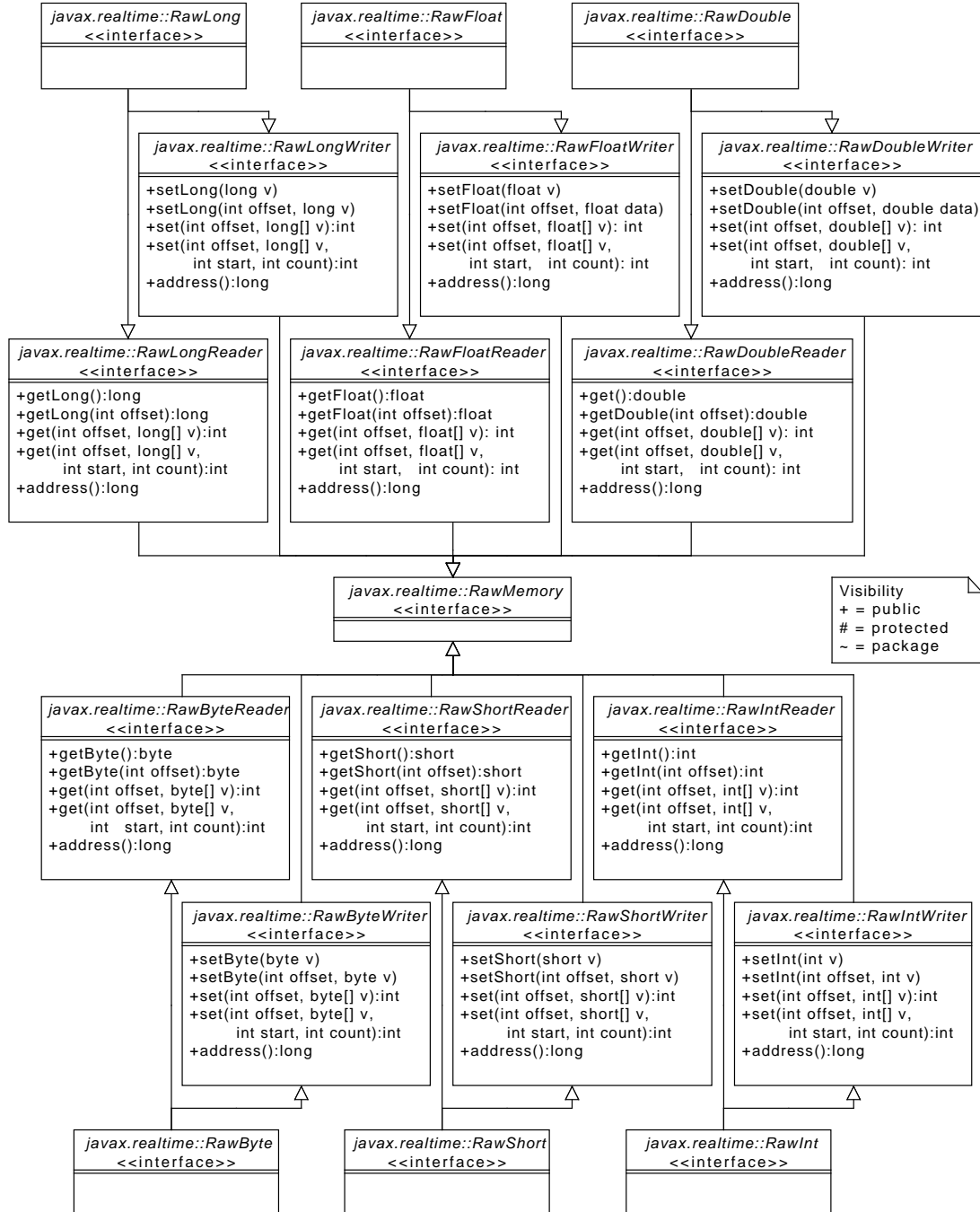

- used by the JVM. It is used to access input and output device registers when such registers are memory mapped.
- (b) The raw memory region `RawMemoryFactory.IO_PORT_MAPPED_REGION` facilitates access to locations that are outside the main memory used by the JVM. It is used to access input and output device registers when such registers are port-based and can only be accessed by special hardware instructions.
 - (c) The application developer can define and register additional regions to support things like emulated access to devices or access to a bus over a bus controller.
2. Access to raw memory is controlled by implementation-defined objects, called *accessor objects*. These implement specification-defined interfaces (e.g., `RawByte`, `RawShort`, `RawInt`, etc.) and are created by implementation-defined factory objects. Each factory implements the `RawMemoryRegionFactory` interface, and is identified by its `RawMemoryRegion`.
 3. The `RawMemoryFactory` class defines the applications programmers interface to the raw memory facilities.
 4. The `RawMemoryRegionFactory` interface defines the interface that all factories must support for creating accessor objects.

12.2.1.1 Raw Memory Region

Raw memory is designed to support arbitrary I/O address spaces. The simplest is through the processor address space and is accessible via standard memory access instructions, such as `load` and `store`. This provide access to memory mapped I/O devices, but there are others address spaces as well. Each of these address spaces is referred to as a *Raw Memory Region*.

There are two raw memory regions that can be supported generically. Memory mapped I/O is one. The other is port mapped I/O. The most common instance is the I/O space provided by Intel x86 compatible processors through their `in` and `out` instructions. The memory mapped I/O raw memory region must be supported by all implementations, but the port mapped I/O raw memory region must only be supported on processors that support it.

All other raw memory regions are optional and may be provided by a system integrator or an application developer. The API provides an interface, `RawMemoryRegionFactory`, that can be implemented to provide a means of creating accessor objects for that region. These additional regions can be anything from an I/O space provided by a memory mapped device, using memory mapped I/O to implement it, to a purely synthetic I/O space to emulated hardware that has not yet been built.

Each raw memory region is identified by its raw memory region object. These “types” are defined by instances of `RawMemoryRegion`: `RawMemoryFactory.MEMORY_MAPPED_REGION`

Figure 12.2: Event Classes

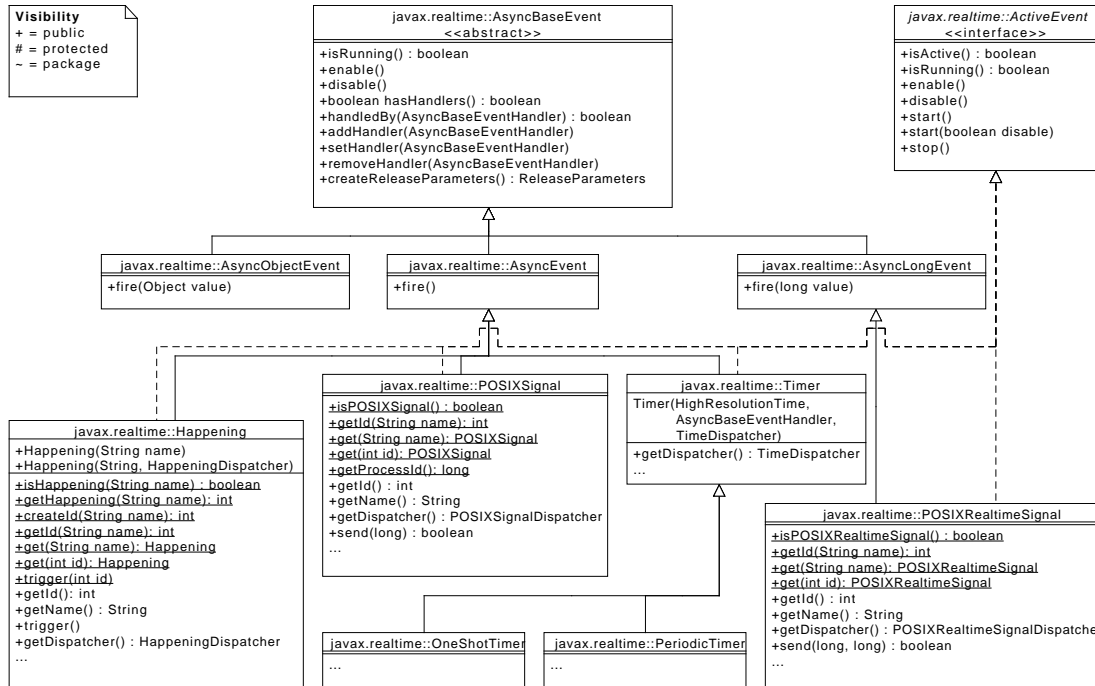

for memory mapped devices and `RawMemoryFactory.IO_PORT_MAPPED_REGION` for port mapped devices for processors that have instructions for reading and writing an I/O bus directly. The instances are used to get accessors of a region instead of using a `RawMemoryRegionFactory` directly.

12.2.1.2 Raw Memory Factory

In order to support a variety of device address spaces efficiently, raw memory objects are created using the factory methods provided by `RawMemoryFactory`. This factory provides static methods to get accessors for a region via a region's type. Regions created during runtime can be provided by registering their factory with the main raw memory factory, so the application code only needs to have a reference to the object identifying the required region. For instance, one could create an I^2C raw memory region by implementing a factory for it using a memory mapped I^2C controller.

12.2.1.3 Stride

Since the word size of devices do not always match the word size of the memory or I/O bus, the interface provides for the notion of stride. Stride defines the distance

between elements in a raw memory area. Normally elements of a memory area are mapped sequentially, without any space between the elements. This is a stride of one. A stride of two, means that every other element in physical memory is mapped into the raw memory area.

For example, it is often easier to map a 16 bit device into a 32 bit system by mapping the 16 bit registers at 32 bit intervals. This enables 16 bit accesses to the device to be atomic on 32 bit addressed systems, even when the bus always does 32 bit transfers. One can create a `RawShort` area with a stride of two. Then the area can be accessed as if the registers were contiguous.

Since stride is designed to support mapping devices that have a smaller word size than the host machine, the implementation is allowed to assume that the padding between values is “do not care” data, and can be overwritten arbitrarily.

12.2.2 Direct Memory Access Support

Many embedded systems provide a means of moving data without direct involvement of the main processor. This is typically programmed with a special device called a DMA controller. DMA controllers are treated specially since they are central to bulk transfer in device drivers. The data to be transferred is not in device registers, but in normal RAM. Java already provides an API for managing this kind of memory in `java.nio`. The DMA API defined here provides a seamless means of integrating those features into a device driver for DMA.

There are various architectures for DMA controllers, each requiring its own programming paradigm, so only common low level support is provided by this specification. Raw memory can be used to program the DMA controller, but there needs to be a means of representing bulk data. The `java.nio.ByteBuffer` provides just such a representation. The only difference is that the restrictions on the memory behind byte buffer objects is a bit different than for other `java.nio` mechanisms.

These differences are covered with a special byte buffer factory: `DirectMemoryBufferFactory`. An instance of this factory can produce direct byte buffers within a given memory range. This range can be chosen by the programmer to be within the range of a given DMA controller. The factory also provides methods for getting the start address of a buffer’s memory and checking if a buffer’s memory is within a given range. These addresses should be compatible with DMA controllers in the system, though for controllers with a smaller address space than the processor, the DMA address may have fixed offset from the processor physical address. The `DirectMemoryBufferFactory` class also provides static methods for ensuring that Java-generated changes to DMA-mapped memory buffers are visible to native code, and vice versa.

12.2.3 External Triggering

It is not enough to be able to read from and write to devices; many applications, need a means of being interrupted when an event happens. This specification provides a two-level interrupt mechanism. For predefined interfaces, such as POSIX signals, the first level handler is provided by the virtual machine and asynchronous events provide the second level event handling. For external events and additional clocks, where the programmer needs to be able to define new instances and provide for their triggering, additional classes are provided to manage both the first level, as well as the second level handling. In all cases, the user can control the priority and affinity of the dispatching between the first level and second level handling.

Figure 12.3: Happening State Transition Diagram

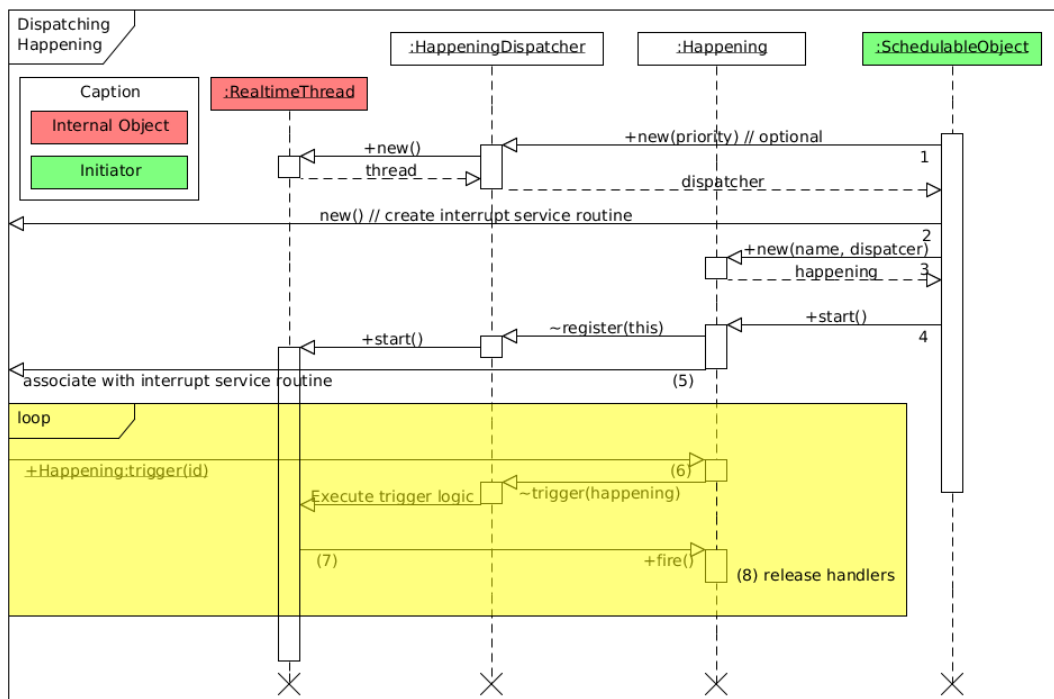

12.2.3.1 Happenings

Whereas, in previous versions of this specification, happenings were represented as a **String**, as of 2.0 they have become an object in their own right. This makes it easier to properly type methods that use them and for the user to define new happening for an application without the need to change the JVM. Furthermore, indirection is minimized by making the new **Happening** class a subclass of **AsyncEvent**.

Since a `Happening` needs to be triggerable from an external event, such as an interrupt, the `Happening` class also implements `ActiveEvent`. As with other active events, `Happening` has its own dispatcher class: `HappeningDispatcher`. There is a default happening dispatcher that is used when none is provided at creation time, otherwise, the programmer can provide one to change the priority and affinity of dispatching.

Normally, happenings are triggered either from an `InterruptServiceRoutine` or from JNI code. For the later, the interface provides a means of linking a happening by name. This enables native code to get a handle for triggering a happening without have a direct reference. The given name must follow the Java naming conventions. A happening name defined outside of this specification should not begin with `java` or `javax`.

Figure 12.3 illustrates the sequence of actions necessary for defining and using a `Happening`. When using an application-defined dispatcher, it must be created first (1). When using an `InterruptServiceRoutine` to trigger the happening, it may be created before (2) or after the happening is create. After creating the happening (3), the happening must be started to be registered with it dispatcher to be triggered from native code. Of course, the JVM must have direct access to an interrupt, either by being directly bound in the kernel or by some other means, such as a system call, for setting up user-space device drivers. Only after both an `InterruptServiceRoutine` is registered and a `Happening` with the same name is started, can that happening be triggered (6–8).

There are three main differences between this mechanism and the string based API.

1. The `Happening` class is now a first-class entity, rather than being buried in the implementation and identified only by a `String` object.
2. They include the `Happening.trigger(int)` method that enables a happening to be explicitly triggered by Java code, and at the implementation's option, a native code function that permits native application code to trigger the happening.
3. Finally, `Happening` is a subclass of `AsyncEvent` just as with `Timer` instead of having a happening attached to an `AsyncEvent`.

12.2.4 Interrupt Service Routines

In Java-based systems, JNI is typically used to transfer control between the assembler/C *interrupt service routine* (ISR) and the program. RTSJ 2.0 supports the possibility of the ISR being written in Java code. This is clearly an area where

Figure 12.4: Interrupt servicing

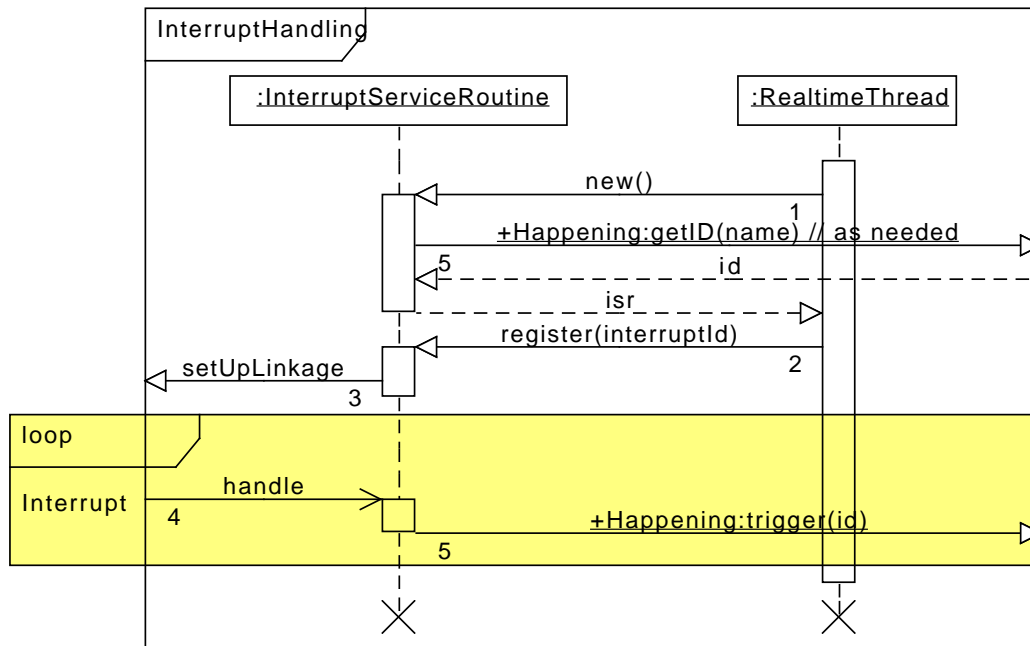

it is difficult to maintain the portability goal of Java. Furthermore, not all RTSJ deployments can support `InterruptServiceRoutine`. A JVM that runs in user space does not generally have access to interrupts.

The JVM must either be standalone, running in a kernel module, or running in a special I/O partition on a partitioning OS where interrupts are passed through using some virtualization technique. Hence, JVM support for ISR is not required for RTSJ compliance.

Interrupt handling is necessarily machine dependent. However, the RTSJ provides an abstract model that can be implemented on top of all architectures.

The following semantic model shall be supported by the RTSJ.

1. An *occurrence* of an interrupt consists of its *generation* and *delivery*.
2. Generation of the interrupt is the mechanism in the underlying hardware or system that makes the interrupt available to the Java program.
3. Delivery is the action that invokes an interrupt service routine (ISR) in response to the occurrence of the interrupt. This may be performed by the JVM or application native code linked with the JVM, or directly by the hardware interrupt mechanism.
4. Between generation and delivery, the interrupt is *pending*.

5. Some or all interrupt occurrences may be inhibited. While an interrupt occurrence is inhibited, all occurrences of that interrupt shall be prevented from being delivered. Whether such occurrences remain pending or are lost is implementation defined, but it is expected that the implementation shall make a best effort to avoid losing pending interrupts.
6. Certain implementation-defined interrupts are *reserved*. Reserved interrupts are either interrupts for which application-defined ISRs are not supported, or those that already have ISRs by some other implementation-defined means. For example, a clock interrupt, which is used for internal time keeping by the JVM, is a reserved interrupt.
7. An application-defined ISR can be registered with one or more nonreserved interrupts. Registering an ISR for an interrupt shall implicitly deregister any already registered ISR for that interrupt. Any daisy-chaining of interrupt handlers shall be performed explicitly by the application interrupt handlers.
8. While an ISR is registered to an interrupt, the `handle` method shall be called *once* for each delivery of that interrupt. For locking out further interrupts during interrupt handling, the `handle` method must be synchronized with a priority high enough to lock out the requisite interrupts. This synchronized uses priority ceiling emulation to inhibit the corresponding interrupt (and all lower priority interrupts). The default allocation context of the `handle` method is the memory area passed during construction.
9. Any exception propagated from the `handle` method shall be caught by the JVM and ignored.
10. Code running in the context of an ISR may only attempt to acquire a lock that has priority ceiling emulation as its monitor control policy. The behavior is undefined, when an ISR attempt to acquire a lock that has a monitor control policy other than priority ceiling emulation.
11. An ISR object may be allocated in any memory area that does not move the handler. This includes immortal and scoped memory, but might not include heap memory on all systems.
12. As long as the ISR is registered, the memory area containing it is an execution context and thus may not be released.

The model assumes that

1. the processor has a (logical) interrupt controller that monitors a number of *interrupt lines*;
2. the interrupt controller may associate each interrupt line with a particular interrupt priority;
3. associated with the interrupt lines is a (logical) interrupt vector that contains the addresses of the ISRs;
4. the processor has instructions that allow interrupts from a particular line to

- be disabled/masked irrespective of whether (or the type of) device attached;
5. disabling interrupts from a specific line should disables the interrupts from lines associated with lower priorities;
 6. a device can be connected to an arbitrary interrupt line;
 7. when an interrupt is signaled on an interrupt line by a device, the processor uses the identity of the interrupt line to index into the interrupt vector and jumps to the address of the ISR; the hardware automatically disables further interrupts (either of the same priority and lower or, possibly, all interrupts);
 8. on return from the ISR, interrupts are automatically re-enabled.

For each of the interrupt, the **RTSJ** has an associated hardware priority that can be used to set the ceiling of an ISR object. The **RTSJ** virtual machine may use this to disable the interrupts from the associated interrupt line and lower priority interrupts, when it is executing a synchronized method of the interrupt-handling object. On a multicore system, the situation is more complex, since there may be other cores available to handle other interrupts, even at lower priorities, and some other locking mechanism may be necessary as well.

Though synchronization is not required in general, it is required to enforce visibility of changes made to any variables shared between some normal **Schedulable** and a **handle** method. For the **handle** method, this may be done automatically by the hardware interrupt handling mechanism or it may require added support from the realtime Java virtual machine. However, for clarity of the model, **RTSJ** recommends that the **handle** method should be defined as synchronized.

Support for interrupt handling is encapsulated in the **InterruptServiceRoutine** abstract class that has two main methods. The first is the final **register** method that will register an instance of the class with the system so that the appropriate interrupt vector can be initialized. The second is the abstract **handle** method that provides the code to be executed in response to the interrupt occurring. An individual real-time JVM may place restrictions of the code that can be written in this method. The process is illustrated in Figure 12.4, and is described below.

1. The ISR is created by some application real-time thread.
2. The created ISR is registered with the JVM, the interrupt id is passed as a parameter.
3. As part of the registration process, some internal interface is used to set up the code that will set the underlying interrupt vectors to some C/assembly code that will provide the necessary linkage to allow the callback to the Java handler.
4. When the interrupt occurs, the handler is called.

In order to integrate further the interrupt handling with the Java application, the **handle** method may trigger a happening or fire an event.

Typically an implementation of the **RTSJ** that supports first-level interrupt han-

ding will document the following items.

1. For each interrupt, its identifying integer value, the priority at which the interrupt occurs and whether it can be inhibited or not, and the effects of registering ISRs to non inhibitable interrupts (if this is permitted).
2. Which runtime stack the `handle` method uses when it executes.
3. Any implementation-specific or hardware-specific activity that happens before the `handle` method is invoked, e.g., reading device registers or acknowledging devices.
4. The state (inhibited/uninhibited) of the nonreserved interrupts when the program starts; if some interrupts are uninhibited, what the mechanism is that a program can use to protect itself before it can register the corresponding ISR.
5. The treatment of interrupt occurrences that are generated while the interrupt is inhibited, i.e., whether one or more occurrences are held for later delivery or all are lost.
6. Whether predefined or implementation-defined exceptions are raised as a result of the occurrence of any interrupt (for example, a hardware trap resulting from a segmentation error), and the mapping between the interrupt and the predefined exceptions.
7. On a multiprocessor, the rules governing the delivery of an interrupt occurrence to a particular processor. For example, whether execution of the `handle` method may spin if the lock of the associated object is held by another processor.

12.3 javax.realtime.device

12.3.1 Interfaces

12.3.1.1 DirectMemoryByteBuffer

Description

An interface that can be implemented by a subclass of ByteBuffer for supporting DMA.

Available since RTSJ 2.0

12.3.1.1.1 Methods

isReadOnly

Signature

```
public boolean  
isReadOnly()
```

Description

Determine whether or not one can write to the buffer.

Returns

`true` when and only when the buffer is read only.

duplicate

Signature

```
public javax.realtime.device.DirectMemoryByteBuffer  
duplicate()
```

Description

Create a new memory buffer pointing to the same underlying memory. The content of the new buffer will remain the same. Changes to this buffer's content will be visible in the new buffer and vice versa. Initially the two buffers' position,

limit, and mark values will be the same, but independent of one another. Changes to one will not be reflected in the other.

Returns

the new memory buffer

get*Signature*

```
public byte  
get()
```

Description

Obtain the byte at the current position and then increment the position.

Returns

the byte at the old position.

get(int)*Signature*

```
public byte  
get(int index)  
throws IndexOutOfBoundsException
```

Description

Obtain the byte at `index`.

Throws

`IndexOutOfBoundsException` when `index` is negative or not smaller than the buffer's limit

Returns

the byte at `index`.

getChar*Signature*

```
public char  
getChar()
```

*Description***getChar(int)***Signature*

```
public char  
getChar(int arg0)  
throws IndexOutOfBoundsException
```

Description

Obtain the char at `index`.

Throws

`IndexOutOfBoundsException` when `index` is negative or not smaller than the buffer's limit

Returns

the byte at `index`.

getDouble*Signature*

```
public double  
getDouble()
```

*Description***getDouble(int)***Signature*

```
public double  
getDouble(int arg0)
```

Description

getFloat

Signature

```
public float  
getFloat()
```

Description

getFloat(int)

Signature

```
public float  
getFloat(int arg0)
```

Description

getInt

Signature

```
public int  
getInt()
```

Description

getInt(int)

Signature

```
public int  
getInt(int arg0)
```

Description

getLong

Signature

```
public long  
getLong()
```

Description

getLong(int)

Signature

```
public long  
getLong(int arg0)
```

Description

getShort

Signature

```
public short  
getShort()
```

Description

getShort(int)

Signature

```
public short  
getShort(int arg0)
```

Description

put(byte)

Signature

```
public javax.realtime.device.DirectMemoryByteBuffer  
put(byte value)  
throws BufferOverflowException,  
        ReadOnlyBufferException
```

Description

Set the byte at the current position to `value` and then increment the position by one.

Throws

`BufferOverflowException` when the current position is not smaller than its limit.
`ReadOnlyBufferException` when this buffer is read only.

Returns

`this`

put(int, byte)

Signature

```
public javax.realtime.device.DirectMemoryByteBuffer  
put(int index,  
    byte value)  
throws BufferOverflowException,  
        ReadOnlyBufferException
```

Description

Set the byte at the `index` to `value`.

Throws

`BufferOverflowException` when `index` is negative or not smaller than the buffer's limit.
`ReadOnlyBufferException` when this buffer is read only.

putChar(char)

Signature

```
public javax.realtime.device.DirectMemoryByteBuffer  
putChar(char arg0)
```

Description

putChar(int, char)

Signature

```
public javax.realtime.device.DirectMemoryByteBuffer  
putChar(int arg0,  
        char arg1)
```

Description

putDouble(double)

Signature

```
public javax.realtime.device.DirectMemoryByteBuffer  
putDouble(double arg0)
```

Description

putDouble(int, double)

Signature

```
public javax.realtime.device.DirectMemoryByteBuffer  
putDouble(int arg0,  
        double arg1)
```

Description

putFloat(float)*Signature*

```
public javax.realtime.device.DirectMemoryByteBuffer  
    putFloat(float arg0)
```

*Description***putFloat(int, float)***Signature*

```
public javax.realtime.device.DirectMemoryByteBuffer  
    putFloat(int arg0,  
              float arg1)
```

*Description***putInt(int)***Signature*

```
public javax.realtime.device.DirectMemoryByteBuffer  
    putInt(int arg0)
```

*Description***putInt(int, int)***Signature*

```
public javax.realtime.device.DirectMemoryByteBuffer  
    putInt(int arg0,  
            int arg1)
```

Description

putLong(long)

Signature

```
public javax.realtime.device.DirectMemoryByteBuffer  
    putLong(long arg0)
```

Description

putLong(int, long)

Signature

```
public javax.realtime.device.DirectMemoryByteBuffer  
    putLong(int arg0,  
            long arg1)
```

Description

putShort(short)

Signature

```
public javax.realtime.device.DirectMemoryByteBuffer  
    putShort(short arg0)
```

Description

putShort(int, short)

Signature

```
public javax.realtime.device.DirectMemoryByteBuffer  
    putShort(int arg0,  
            short arg1)
```

Description

slice

Signature

```
public javax.realtime.device.DirectMemoryByteBuffer  
    slice()
```

Description

position

Signature

```
public int  
    position()
```

Description

Determine the reference position of this buffer.

Returns

the current position

position(int)

Signature

```
public javax.realtime.device.DirectMemoryByteBuffer  
    position(int position)  
    throws IllegalArgumentException
```

Description

Set the reference position for this buffer. When the mark is defined and is larger than the new position then the mark become undefined.

Parameters

position the new current position, which must be a natural number no larger than the current limit.

Throws

IllegalArgumentException when the preconditions on **position** do not hold.

Returns

the buffer itself.

limit

Signature

```
public int  
limit()
```

Description

Determine the buffers limit.

Returns

the limit.

limit(int)

Signature

```
public javax.realtime.device.DirectMemoryByteBuffer  
limit(int limit)  
throws IllegalArgumentException
```

Description

Sets this buffer's limit. When the position is larger than the new limit then position is set to the new limit. When the mark is defined and is larger than the new limit then the mark become undefined.

Parameters

limit the new limit value which must be a natural number no larger than this buffer's capacity

Throws

IllegalArgumentException when the preconditions on **limit** do not hold

Returns

the buffer itself

mark

Signature

```
public javax.realtime.device.DirectMemoryByteBuffer  
mark()
```

Description

Sets this buffer's mark to the current position.

Returns

the buffer itself.

reset

Signature

```
public javafx.realtime.device.DirectMemoryByteBuffer  
reset()  
throws InvalidMarkException
```

Description

Reset this buffer's position to the previously marked position leaving the mark value unchanged.

Throws

InvalidMarkException When the mark is undefined

Returns

the buffer itself

flip

Signature

```
public javafx.realtime.device.DirectMemoryByteBuffer  
flip()  
throws IllegalArgumentException
```

Description

Flip this buffer, i.e., the limit is set to the current position, then the position is set to zero, and the mark becomes undefined. After a sequence of channel-read or put operations, invoke this method to prepare for a sequence of channel-write or relative get operations. For example: `buf.put(magic); // Prepend header` `in.read(buf); // Read data into rest of buffer` `buf.flip(); // Flip buffer` `out.write(buf); // Write header + data to channel` This method is often used in conjunction with the compact method when transferring data from one place to another.

Returns

the buffer itself.

remaining

Signature

```
public int  
remaining()
```

Description

Determine number of elements remaining in the buffer.

Returns

the number of elements between the current `position` and the `limit`.

hasRemaining

Signature

```
public boolean  
hasRemaining()
```

Description

Determine whether or not there are any elements between the current `position` and the `limit`.

Returns

true when and only when there is at least on element between the current `position` and the `limit`.

12.3.1.2 RawByte

Interfaces

[javax.realtime.device.RawByteReader](#)

[javax.realtime.device.RawByteWriter](#)

Description

A marker for an object that can be used to access to a single byte. Read and write access to that byte is checked by the factory that creates the instance; therefore, no access checking is provided by this interface, only bounds checking.

Available since RTSJ 2.0

12.3.1.3 RawByteReader

Interfaces

[javafx.realtime.device.RawMemory](#)

Description

A marker for a byte accessor object encapsulating the protocol for reading bytes from raw memory. A byte accessor can always access at least one byte. Each byte is transferred in a single atomic operation. Groups of bytes may be transferred together; however, this is not required.

Objects of this type are created with the method [RawMemoryFactory.createRawByteReader](#)¹ and [RawMemoryFactory.createRawByte](#)². Each object references a range of elements in the [RawMemoryRegion](#)³ starting at the *base address* provided to the factory method. The size provided to the factor method determines the number of elements accessible.

Caching of the memory access is controlled by the factory that created this object. If the memory is not cached, this method guarantees serialized access. In other words, the memory access at the memory occurs in the same order as in the program. Multiple writes to the same location may not be coalesced.

Available since RTSJ 2.0

12.3.1.3.1 Methods

getBytes

Signature

```
public byte  
getBytes()
```

Description

Get the value at the first position referenced by this instance, i.e., the value at its start address. This operation must be atomic with respect to all other raw memory accesses to the address.

¹Section [12.3.2.6.3](#)

²Section [12.3.2.6.3](#)

³Section [12.3.2.7](#)

Returns

the value at the *base address*.

getBytes(int)*Signature*

```
public byte
getBytes(int offset)
throws OffsetOutOfBoundsException
```

Description

Get the value at the address: base address + offset x stride x element size in bytes. When an exception is thrown, no data is transferred.

Parameters

offset of byte in the memory region starting from the address specified in the associated factory method.

Throws

OffsetOutOfBoundsException when **offset** is negative or greater than or equal to the number of elements in the raw memory region.

Returns

the value at the address specified.

get(int, byte)*Signature*

```
public int
get(int offset,
    byte[] values)
throws OffsetOutOfBoundsException,
        NullPointerException
```

Description

Fill **values** with elements from this instance, where the nth element is at the address: base address + (offset+n) x stride x element size in bytes. Only the bytes in the intersection of the start and end of **values** and the *base address* and the end of the memory region are transferred. When an exception is thrown, no data is transferred.

Parameters

offset of the first byte in the memory region to transfere

values the array to receive the bytes

Throws

OffsetOutOfBoundsException when **offset** is negative or greater than or equal to the number of elements in the raw memory region.

NullPointerException when **values** is null.

Returns

the number of elements actual transferred to **values**

get(int, byte, int, int)

Signature

```
public int
get(int offset,
    byte[] values,
    int start,
    int count)
throws OffsetOutOfBoundsException,
        ArrayIndexOutOfBoundsException,
        NullPointerException
```

Description

Fill **values** from index **start** with elements from this instance, where the *n*th element is at the address: base address + (offset+n) x stride x element size in bytes. The number of bytes transfered is the minimum of **count**, the *size* of the memory region minus **offset**, and length of **values** minus **start**. When an exception is thrown, no data is transferred.

Parameters

offset of the first byte in the memory region to transfere

values the array to receive the bytes

start the first index in array to fill

count the maximum number of bytes to copy

Throws

OffsetOutOfBoundsException when **offset** is negative or either **offset** or **offset** + **count** is greater than or equal to the size of this raw memory area.

ArrayIndexOutOfBoundsException when **start** is negative or either **start** or **start** + **count** is greater than or equal to the size of **values**.

NullPointerException when **values** is null or **count** is negative.

Returns

the number of bytes actually transfered.

12.3.1.4 RawByteWriter

Interfaces

[javax.realtime.device.RawMemory](#)

Description

A marker for a byte accessor object encapsulating the protocol for writing bytes to raw memory. A byte accessor can always access at least one byte. Each byte is transfered in a single atomic operation. Groups of bytes may be transfered together; however, this is not required.

Objects of this type are created with the method [RawMemoryFactory.createRawByteWriter](#)⁴ and [RawMemoryFactory.createRawByte](#)⁵. Each object references a range of elements in the [RawMemoryRegion](#)⁶ starting at the *base address* provided to the factory method. The size provided to the factor method determines the number of elements accessible.

Caching of the memory access is controlled by the factory that created this object. If the memory is not cached, this method guarantees serialized access. In other words, the memory access at the memory occurs in the same order as in the program. Multiple writes to the same location may not be coalesced.

Available since RTSJ 2.0

12.3.1.4.1 Methods

setByte(byte)

Signature

```
public void  
setByte(byte value)
```

⁴Section [12.3.2.6.3](#)

⁵Section [12.3.2.6.3](#)

⁶Section [12.3.2.7](#)

Description

Set the value at the first position referenced by this instance, i.e., the value at its start address. This operation must be atomic with respect to all other raw memory accesses to the address.

Parameters

value is the new value for the element.

setByte(int, byte)*Signature*

```
public void
setByte(int offset,
        byte value)
throws OffsetOutOfBoundsException
```

Description

Set the value of the n^{th} element referenced by this instance, where **n** is **offset** and the address is *base address + offset * size of Byte*. This operation must be atomic with respect to all other raw memory accesses to the address. When an exception is thrown, no data is transferred.

Parameters

offset of byte in the memory region.

value is the new value for the element.

Throws

OffsetOutOfBoundsException when **offset** is negative or greater than or equal to the number of elements in the raw memory region.

set(int, byte)*Signature*

```
public int
set(int offset,
    byte[] values)
throws OffsetOutOfBoundsException,
        NullPointerException
```

Description

Copy from **values** to the memory region from index **start**, to elements where the *n*th element is at the address: base address + (offset+*n*) x stride x element size in bytes. Only the bytes in the intersection of **values** and the end of the memory region are transferred. When an exception is thrown, no data is transferred.

Parameters

offset of first byte in the memory region to be set.

values is the source of the data to write.

Throws

OffsetOutOfBoundsException when **offset** is negative or greater than or equal to the number of elements in the raw memory region.

NullPointerException when **values** is null.

Returns

the number of elements actually transferred to **values**

set(int, byte, int, int)

Signature

```
public int
set(int offset,
    byte[] values,
    int start,
    int count)
throws OffsetOutOfBoundsException,
        ArrayIndexOutOfBoundsException,
        NullPointerException
```

Description

Copy **values** to the memory region, where **offset** is first byte in the memory region to write and **start** is the first index in **values** from which to read. The number of bytes transferred is the minimum of **count**, the *size* of the memory region minus **offset**, and length of **values** minus **start**. When an exception is thrown, no data is transferred.

Parameters

offset of the first byte in the memory region to set

values the array from which to retrieve the bytes

start the first index in array to copy

count the maximum number of bytes to copy

Throws

`OffsetOutOfBoundsException` when `offset` is negative or either `offset` or `offset + count` is greater than or equal to the size of this raw memory area.

`ArrayIndexOutOfBoundsException` when `start` is negative or either `start` or `start + count` is greater than or equal to the size of values.

`NullPointerException` when `values` is null.

Returns

the number of bytes actually transfered.

12.3.1.5 RawDouble

Interfaces

`javafx.runtime.device.RawDoubleReader`

`javafx.runtime.device.RawDoubleWriter`

Description

A marker for an object that can be used to access to a single double. Read and write access to that double is checked by the factory that creates the instance; therefore, no access checking is provided by this interface, only bounds checking.

Available since RTSJ 2.0

12.3.1.6 RawDoubleReader

Interfaces

`javafx.runtime.device.RawMemory`

Description

A marker for a double accessor object encapsulating the protocol for reading doubles from raw memory. A double accessor can always access at least one double. Each double is transfered in a single atomic operation. Groups of doubles may be transfered together; however, this is not required.

Objects of this type are created with the method `RawMemoryFactory.createRawDoubleReader`⁷ and `RawMemoryFactory.createRawDouble`⁸. Each object references a range of

⁷Section 12.3.2.6.3

⁸Section 12.3.2.6.3

elements in the [RawMemoryRegion](#)⁹ starting at the *base address* provided to the factory method. The size provided to the factor method determines the number of elements accessible.

Caching of the memory access is controlled by the factory that created this object. If the memory is not cached, this method guarantees serialized access. In other words, the memory access at the memory occurs in the same order as in the program. Multiple writes to the same location may not be coalesced.

Available since RTSJ 2.0

12.3.1.6.1 Methods

getDouble

Signature

```
public double  
getDouble()
```

Description

Get the value at the first position referenced by this instance, i.e., the value at its start address. This operation must be atomic with respect to all other raw memory accesses to the address.

Returns

the value at the *base address*.

getDouble(int)

Signature

```
public double  
getDouble(int offset)  
throws OffsetOutOfBoundsException
```

Description

Get the value at the address: base address + offset x stride x element size in bytes. When an exception is thrown, no data is transferred.

⁹Section [12.3.2.7](#)

Parameters

offset of double in the memory region starting from the address specified in the associated factory method.

Throws

OffsetOutOfBoundsException when **offset** is negative or greater than or equal to the number of elements in the raw memory region.

Returns

the value at the address specified.

get(int, double)*Signature*

```
public int  
get(int offset,  
    double[] values)  
throws OffsetOutOfBoundsException,  
        NullPointerException
```

Description

Fill **values** with elements from this instance, where the *n*th element is at the address: *base address* + (*offset*+*n*) x *stride* x *element size* in bytes. Only the doubles in the intersection of the start and end of **values** and the *base address* and the end of the memory region are transferred. When an exception is thrown, no data is transferred.

Parameters

offset of the first double in the memory region to transfere

values the array to receive the doubles

Throws

OffsetOutOfBoundsException when **offset** is negative or greater than or equal to the number of elements in the raw memory region.

NullPointerException when **values** is null.

Returns

the number of elements actual transferred to **values**

get(int, double, int, int)*Signature*

```

public int
get(int offset,
    double[] values,
    int start,
    int count)
throws OffsetOutOfBoundsException,
        ArrayIndexOutOfBoundsException,
        NullPointerException

```

Description

Fill **values** from index **start** with elements from this instance, where the *n*th element is at the address: base address + (offset+n) x stride x element size in bytes. The number of bytes transfered is the minimum of **count**, the *size* of the memory region minus **offset**, and length of **values** minus **start**. When an exception is thrown, no data is transfered.

Parameters

offset of the first double in the memory region to transfer

values the array to receive the doubles

start the first index in array to fill

count the maximum number of doubles to copy

Throws

OffsetOutOfBoundsException when **offset** is negative or either **offset** or **offset** + **count** is greater than or equal to the size of this raw memory area.

ArrayIndexOutOfBoundsException when **start** is negative or either **start** or **start** + **count** is greater than or equal to the size of **values**.

NullPointerException when **values** is null or **count** is negative.

Returns

the number of doubles actually transfered.

12.3.1.7 RawDoubleWriter*Interfaces*

[javax.realtime.device.RawMemory](#)

Description

A marker for a double accessor object encapsulating the protocol for writing doubles to raw memory. A double accessor can always access at least one double.

Each double is transferred in a single atomic operation. Groups of doubles may be transferred together; however, this is not required.

Objects of this type are created with the method `RawMemoryFactory.createRawDoubleWriter`¹⁰ and `RawMemoryFactory.createRawDouble`¹¹. Each object references a range of elements in the `RawMemoryRegion`¹² starting at the *base address* provided to the factory method. The size provided to the factor method determines the number of elements accessible.

Caching of the memory access is controlled by the factory that created this object. If the memory is not cached, this method guarantees serialized access. In other words, the memory access at the memory occurs in the same order as in the program. Multiple writes to the same location may not be coalesced.

Available since RTSJ 2.0

12.3.1.7.1 Methods

setDouble(double)

Signature

```
public void  
    setDouble(double value)
```

Description

Set the value at the first position referenced by this instance, i.e., the value at its start address. This operation must be atomic with respect to all other raw memory accesses to the address.

Parameters

`value` is the new value for the element.

setDouble(int, double)

Signature

¹⁰Section 12.3.2.6.3

¹¹Section 12.3.2.6.3

¹²Section 12.3.2.7

```
public void
setDouble(int offset,
          double value)
throws OffsetOutOfBoundsException
```

Description

Set the value of the n^{th} element referenced by this instance, where **n** is **offset** and the address is *base address + offset * size of Double*. This operation must be atomic with respect to all other raw memory accesses to the address. When an exception is thrown, no data is transferred.

Parameters

offset of double in the memory region.

value is the new value for the element.

Throws

OffsetOutOfBoundsException when **offset** is negative or greater than or equal to the number of elements in the raw memory region.

set(int, double)

Signature

```
public int
set(int offset,
    double[] values)
throws OffsetOutOfBoundsException,
    NullPointerException
```

Description

Copy from **values** to the memory region from index **start**, to elements where the n^{th} element is at the address: *base address + (offset+n) x stride x element size in bytes*. Only the doubles in the intersection of **values** and the end of the memory region are transferred. When an exception is thrown, no data is transferred.

Parameters

offset of first double in the memory region to be set.

values is the source of the data to write.

Throws

OffsetOutOfBoundsException when **offset** is negative or greater than or equal to the number of elements in the raw memory region.

NullPointerException when **values** is null.

Returns

the number of elements actually transferred to **values**

set(int, double, int, int)*Signature*

```
public int
set(int offset,
    double[] values,
    int start,
    int count)
throws OffsetOutOfBoundsException,
        ArrayIndexOutOfBoundsException,
        NullPointerException
```

Description

Copy **values** to the memory region, where **offset** is first double in the memory region to write and **start** is the first index in **values** from which to read. The number of bytes transfered is the minimum of **count**, the *size* of the memory region minus **offset**, and length of **values** minus **start**. When an exception is thrown, no data is transfered.

Parameters

offset of the first double in the memory region to set

values the array from which to retrieve the doubles

start the first index in array to copy

count the maximum number of doubles to copy

Throws

OffsetOutOfBoundsException when **offset** is negative or either **offset** or **offset** + **count** is greater than or equal to the size of this raw memory area.

ArrayIndexOutOfBoundsException when **start** is negative or either **start** or **start** + **count** is greater than or equal to the size of **values**.

NullPointerException when **values** is null.

Returns

the number of doubles actually transfered.

12.3.1.8 RawFloat

Interfaces

[javax.realtime.device.RawFloatReader](#)
[javax.realtime.device.RawFloatWriter](#)

Description

A marker for an object that can be used to access to a single float. Read and write access to that float is checked by the factory that creates the instance; therefore, no access checking is provided by this interface, only bounds checking.

Available since RTSJ 2.0

12.3.1.9 RawFloatReader

Interfaces

[javax.realtime.device.RawMemory](#)

Description

A marker for a float accessor object encapsulating the protocol for reading floats from raw memory. A float accessor can always access at least one float. Each float is transfered in a single atomic operation. Groups of floats may be transfered together; however, this is not required.

Objects of this type are created with the method [RawMemoryFactory.createRawFloatReader](#)¹³ and [RawMemoryFactory.createRawFloat](#)¹⁴. Each object references a range of elements in the [RawMemoryRegion](#)¹⁵ starting at the *base address* provided to the factory method. The size provided to the factor method determines the number of elements accessible.

Caching of the memory access is controlled by the factory that created this object. If the memory is not cached, this method guarantees serialized access. In other words, the memory access at the memory occurs in the same order as in the program. Multiple writes to the same location may not be coalesced.

Available since RTSJ 2.0

¹³Section [12.3.2.6.3](#)

¹⁴Section [12.3.2.6.3](#)

¹⁵Section [12.3.2.7](#)

12.3.1.9.1 Methods

getFloat

Signature

```
public float  
getFloat()
```

Description

Get the value at the first position referenced by this instance, i.e., the value at its start address. This operation must be atomic with respect to all other raw memory accesses to the address.

Returns

the value at the *base address*.

getFloat(int)

Signature

```
public float  
getFloat(int offset)  
throws OffsetOutOfBoundsException
```

Description

Get the value at the address: base address + offset x stride x element size in bytes. When an exception is thrown, no data is transferred.

Parameters

offset of float in the memory region starting from the address specified in the associated factory method.

Throws

OffsetOutOfBoundsException when **offset** is negative or greater than or equal to the number of elements in the raw memory region.

Returns

the value at the address specified.

get(int, float)

Signature

```
public int  
get(int offset,  
    float[] values)  
throws OffsetOutOfBoundsException,  
        NullPointerException
```

Description

Fill **values** with elements from this instance, where the *n*th element is at the address: $\text{base address} + (\text{offset} + n) \times \text{stride} \times \text{element size in bytes}$. Only the floats in the intersection of the start and end of **values** and the *base address* and the end of the memory region are transferred. When an exception is thrown, no data is transferred.

Parameters

offset of the first float in the memory region to transfere

values the array to receive the floats

Throws

OffsetOutOfBoundsException when **offset** is negative or greater than or equal to the number of elements in the raw memory region.

NullPointerException when **values** is null.

Returns

the number of elements actual transferred to **values**

get(int, float, int, int)

Signature

```
public int  
get(int offset,  
    float[] values,  
    int start,  
    int count)  
throws OffsetOutOfBoundsException,  
        ArrayIndexOutOfBoundsException,  
        NullPointerException
```

Description

Fill **values** from index **start** with elements from this instance, where the *n*th element is at the address: base address + (offset+n) x stride x element size in bytes. The number of bytes transfered is the minimum of **count**, the *size* of the memory region minus **offset**, and length of **values** minus **start**. When an exception is thrown, no data is transfered.

Parameters

offset of the first float in the memory region to transfere

values the array to receive the floats

start the first index in array to fill

count the maximum number of floats to copy

Throws

[OffsetOutOfBoundsException](#) when **offset** is negative or either **offset** or **offset** + **count** is greater than or equal to the size of this raw memory area.

[ArrayIndexOutOfBoundsException](#) when **start** is negative or either **start** or **start** + **count** is greater than or equal to the size of **values**.

[NullPointerException](#) when **values** is null or **count** is negative.

Returns

the number of floats actually transfered.

12.3.1.10 RawFloatWriter

Interfaces

[javafx.realtime.device.RawMemory](#)

Description

A marker for a float accessor object encapsulating the protocol for writing floats to raw memory. A float accessor can always access at least one float. Each float is transfered in a single atomic operation. Groups of floats may be transfered together; however, this is not required.

Objects of this type are created with the method [RawMemoryFactory.createRawFloatWriter](#)¹⁶ and [RawMemoryFactory.createRawFloat](#)¹⁷. Each object references a range of elements in the [RawMemoryRegion](#)¹⁸ starting at the *base address* provided to the factory method. The size provided to the factor method determines the number of elements accessible.

¹⁶Section [12.3.2.6.3](#)

¹⁷Section [12.3.2.6.3](#)

¹⁸Section [12.3.2.7](#)

Caching of the memory access is controlled by the factory that created this object. If the memory is not cached, this method guarantees serialized access. In other words, the memory access at the memory occurs in the same order as in the program. Multiple writes to the same location may not be coalesced.

Available since RTSJ 2.0

12.3.1.10.1 Methods

setFloat(float)

Signature

```
public void  
setFloat(float value)
```

Description

Set the value at the first position referenced by this instance, i.e., the value at its start address. This operation must be atomic with respect to all other raw memory accesses to the address.

Parameters

value is the new value for the element.

setFloat(int, float)

Signature

```
public void  
setFloat(int offset,  
         float value)  
throws OffsetOutOfBoundsException
```

Description

Set the value of the n^{th} element referenced by this instance, where **n** is **offset** and the address is *base address* + **offset** * *size of Float*. This operation must be atomic with respect to all other raw memory accesses to the address. When an exception is thrown, no data is transferred.

Parameters

offset of float in the memory region.

value is the new value for the element.

Throws

OffsetOutOfBoundsException when **offset** is negative or greater than or equal to the number of elements in the raw memory region.

set(int, float)

Signature

```
public int
set(int offset,
    float[] values)
throws OffsetOutOfBoundsException,
        NullPointerException
```

Description

Copy from **values** to the memory region from index **start**, to elements where the **nth** element is at the address: base address + (offset+n) x stride x element size in bytes. Only the floats in the intersection of **values** and the end of the memory region are transferred. When an exception is thrown, no data is transferred.

Parameters

offset of first float in the memory region to be set.

values is the source of the data to write.

Throws

OffsetOutOfBoundsException when **offset** is negative or greater than or equal to the number of elements in the raw memory region.

NullPointerException when **values** is null.

Returns

the number of elements actually transferred to **values**

set(int, float, int, int)

Signature

```
public int
set(int offset,
    float[] values,
    int start,
    int count)
```

throws `OffsetOutOfBoundsException`,
 `ArrayIndexOutOfBoundsException`,
 `NullPointerException`

Description

Copy **values** to the memory region, where **offset** is first float in the memory region to write and **start** is the first index in **values** from which to read. The number of bytes transfered is the minimum of **count**, the *size* of the memory region minus **offset**, and length of **values** minus **start**. When an exception is thrown, no data is transfered.

Parameters

offset of the first float in the memory region to set
values the array from which to retrieve the floats
start the first index in array to copy
count the maximum number of floats to copy

Throws

`OffsetOutOfBoundsException` when **offset** is negative or either **offset** or **offset** + **count** is greater than or equal to the size of this raw memory area.
`ArrayIndexOutOfBoundsException` when **start** is negative or either **start** or **start** + **count** is greater than or equal to the size of **values**.
`NullPointerException` when **values** is null.

Returns

the number of floats actually transfered.

12.3.1.11 RawInt

Interfaces

`javax.realtime.device.RawIntReader`
`javax.realtime.device.RawIntWriter`

Description

A marker for an object that can be used to access to a single int. Read and write access to that int is checked by the factory that creates the instance; therefore, no access checking is provided by this interface, only bounds checking.

Available since RTSJ 2.0

12.3.1.12 RawIntReader

Interfaces

[javafx.realtime.device.RawMemory](#)

Description

A marker for a int accessor object encapsulating the protocol for reading ints from raw memory. A int accessor can always access at least one int. Each int is transfered in a single atomic operation. Groups of ints may be transfered together; however, this is not required.

Objects of this type are created with the method [RawMemoryFactory.createRawIntReader](#)¹⁹ and [RawMemoryFactory.createRawInt](#)²⁰. Each object references a range of elements in the [RawMemoryRegion](#)²¹ starting at the *base address* provided to the factory method. The size provided to the factor method determines the number of elements accessible.

Caching of the memory access is controlled by the factory that created this object. If the memory is not cached, this method guarantees serialized access. In other words, the memory access at the memory occurs in the same order as in the program. Multiple writes to the same location may not be coalesced.

Available since RTSJ 2.0

12.3.1.12.1 Methods

getInt

Signature

```
public int  
getInt()
```

Description

Get the value at the first position referenced by this instance, i.e., the value at its start address. This operation must be atomic with respect to all other raw memory accesses to the address.

¹⁹Section [12.3.2.6.3](#)

²⁰Section [12.3.2.6.3](#)

²¹Section [12.3.2.7](#)

Returns

the value at the *base address*.

getInt(int)*Signature*

```
public int
getInt(int offset)
throws OffsetOutOfBoundsException
```

Description

Get the value at the address: base address + offset x stride x element size in bytes. When an exception is thrown, no data is transferred.

Parameters

offset of int in the memory region starting from the address specified in the associated factory method.

Throws

OffsetOutOfBoundsException when **offset** is negative or greater than or equal to the number of elements in the raw memory region.

Returns

the value at the address specified.

get(int, int)*Signature*

```
public int
get(int offset,
    int[] values)
throws OffsetOutOfBoundsException,
    NullPointerException
```

Description

Fill **values** with elements from this instance, where the nth element is at the address: base address + (offset+n) x stride x element size in bytes. Only the ints in the intersection of the start and end of **values** and the *base address* and the end of the memory region are transferred. When an exception is thrown, no data is transferred.

Parameters

offset of the first int in the memory region to transfere

values the array to receive the ints

Throws

OffsetOutOfBoundsException when **offset** is negative or greater than or equal to the number of elements in the raw memory region.

NullPointerException when **values** is null.

Returns

the number of elements actual transferred to **values**

get(int, int, int, int)

Signature

```
public int  
get(int offset,  
    int[] values,  
    int start,  
    int count)  
throws OffsetOutOfBoundsException,  
        ArrayIndexOutOfBoundsException,  
        NullPointerException
```

Description

Fill **values** from index **start** with elements from this instance, where the nth element is at the address: base address + (offset+n) x stride x element size in bytes. The number of bytes transfered is the minimum of **count**, the *size* of the memory region minus **offset**, and length of **values** minus **start**. When an exception is thrown, no data is transferred.

Parameters

offset of the first int in the memory region to transfere

values the array to receive the ints

start the first index in array to fill

count the maximum number of ints to copy

Throws

OffsetOutOfBoundsException when **offset** is negative or either **offset** or **offset** + **count** is greater than or equal to the size of this raw memory area.

ArrayIndexOutOfBoundsException when **start** is negative or either **start** or **start** + **count** is greater than or equal to the size of **values**.

NullPointerException when **values** is null or **count** is negative.

Returns

the number of ints actually transfered.

12.3.1.13 RawIntWriter

Interfaces

[javax.realtime.device.RawMemory](#)

Description

A marker for a int accessor object encapsulating the protocol for writing ints to raw memory. A int accessor can always access at least one int. Each int is transfered in a single atomic operation. Groups of ints may be transfered together; however, this is not required.

Objects of this type are created with the method [RawMemoryFactory.createRawIntWriter](#)²² and [RawMemoryFactory.createRawInt](#)²³. Each object references a range of elements in the [RawMemoryRegion](#)²⁴ starting at the *base address* provided to the factory method. The size provided to the factor method determines the number of elements accessible.

Caching of the memory access is controlled by the factory that created this object. If the memory is not cached, this method guarantees serialized access. In other words, the memory access at the memory occurs in the same order as in the program. Multiple writes to the same location may not be coalesced.

Available since RTSJ 2.0

12.3.1.13.1 Methods

setInt(int)*Signature*

```
public void  
setInt(int value)
```

²²Section [12.3.2.6.3](#)

²³Section [12.3.2.6.3](#)

²⁴Section [12.3.2.7](#)

Description

Set the value at the first position referenced by this instance, i.e., the value at its start address. This operation must be atomic with respect to all other raw memory accesses to the address.

Parameters

value is the new value for the element.

setInt(int, int)*Signature*

```
public void
setInt(int offset,
       int value)
throws OffsetOutOfBoundsException
```

Description

Set the value of the n^{th} element referenced by this instance, where **n** is **offset** and the address is *base address* + **offset** * *size of Int*. This operation must be atomic with respect to all other raw memory accesses to the address. When an exception is thrown, no data is transferred.

Parameters

offset of int in the memory region.

value is the new value for the element.

Throws

OffsetOutOfBoundsException when **offset** is negative or greater than or equal to the number of elements in the raw memory region.

set(int, int)*Signature*

```
public int
set(int offset,
    int[] values)
throws OffsetOutOfBoundsException,
        NullPointerException
```

Description

Copy from **values** to the memory region from index **start**, to elements where the *n*th element is at the address: base address + (offset+*n*) x stride x element size in bytes. Only the ints in the intersection of **values** and the end of the memory region are transferred. When an exception is thrown, no data is transferred.

Parameters

offset of first int in the memory region to be set.

values is the source of the data to write.

Throws

OffsetOutOfBoundsException when **offset** is negative or greater than or equal to the number of elements in the raw memory region.

NullPointerException when **values** is null.

Returns

the number of elements actually transferred to **values**

set(int, int, int, int)

Signature

```
public int
set(int offset,
    int[] values,
    int start,
    int count)
throws OffsetOutOfBoundsException,
        ArrayIndexOutOfBoundsException,
        NullPointerException
```

Description

Copy **values** to the memory region, where **offset** is first int in the memory region to write and **start** is the first index in **values** from which to read. The number of bytes transferred is the minimum of **count**, the *size* of the memory region minus **offset**, and length of **values** minus **start**. When an exception is thrown, no data is transferred.

Parameters

offset of the first int in the memory region to set

values the array from which to retrieve the ints

start the first index in array to copy

count the maximum number of ints to copy

Throws

`OffsetOutOfBoundsException` when `offset` is negative or either `offset` or `offset + count` is greater than or equal to the size of this raw memory area.

`ArrayIndexOutOfBoundsException` when `start` is negative or either `start` or `start + count` is greater than or equal to the size of values.

`NullPointerException` when `values` is null.

Returns

the number of ints actually transfered.

12.3.1.14 RawLong

Interfaces

`javafx.realtime.device.RawLongReader`

`javafx.realtime.device.RawLongWriter`

Description

A marker for an object that can be used to access to a single long. Read and write access to that long is checked by the factory that creates the instance; therefore, no access checking is provided by this interface, only bounds checking.

Available since RTSJ 2.0

12.3.1.15 RawLongReader

Interfaces

`javafx.realtime.device.RawMemory`

Description

A marker for a long accessor object encapsulating the protocol for reading longs from raw memory. A long accessor can always access at least one long. Each long is transfered in a single atomic operation. Groups of longs may be transfered together; however, this is not required.

Objects of this type are created with the method `RawMemoryFactory.createRawLongReader`²⁵ and `RawMemoryFactory.createRawLong`²⁶. Each object references a range of elements in the `RawMemoryRegion`²⁷ starting at the *base address* provided to the

²⁵Section 12.3.2.6.3

²⁶Section 12.3.2.6.3

²⁷Section 12.3.2.7

factory method. The size provided to the factor method determines the number of elements accessible.

Caching of the memory access is controlled by the factory that created this object. If the memory is not cached, this method guarantees serialized access. In other words, the memory access at the memory occurs in the same order as in the program. Multiple writes to the same location may not be coalesced.

Available since RTSJ 2.0

12.3.1.15.1 Methods

getLong

Signature

```
public long  
getLong()
```

Description

Get the value at the first position referenced by this instance, i.e., the value at its start address. This operation must be atomic with respect to all other raw memory accesses to the address.

Returns

the value at the *base address*.

getLong(int)

Signature

```
public long  
getLong(int offset)  
throws OffsetOutOfBoundsException
```

Description

Get the value at the address: base address + offset x stride x element size in bytes. When an exception is thrown, no data is transferred.

Parameters

offset of long in the memory region starting from the address specified in the associated factory method.

Throws

OffsetOutOfBoundsException when **offset** is negative or greater than or equal to the number of elements in the raw memory region.

Returns

the value at the address specified.

get(int, long)

Signature

```
public int  
get(int offset,  
    long[] values)  
throws OffsetOutOfBoundsException,  
        NullPointerException
```

Description

Fill **values** with elements from this instance, where the *n*th element is at the address: base address + (offset+n) x stride x element size in bytes. Only the longs in the intersection of the start and end of **values** and the *base address* and the end of the memory region are transferred. When an exception is thrown, no data is transferred.

Parameters

offset of the first long in the memory region to transfere

values the array to receive the longs

Throws

OffsetOutOfBoundsException when **offset** is negative or greater than or equal to the number of elements in the raw memory region.

NullPointerException when **values** is null.

Returns

the number of elements actual transferred to **values**

get(int, long, int, int)

Signature

```

public int
get(int offset,
    long[] values,
    int start,
    int count)
throws OffsetOutOfBoundsException,
        ArrayIndexOutOfBoundsException,
        NullPointerException

```

Description

Fill **values** from index **start** with elements from this instance, where the *n*th element is at the address: base address + (offset+n) x stride x element size in bytes. The number of bytes transfered is the minimum of **count**, the *size* of the memory region minus **offset**, and length of **values** minus **start**. When an exception is thrown, no data is transfered.

Parameters

offset of the first long in the memory region to transfer

values the array to receive the longs

start the first index in array to fill

count the maximum number of longs to copy

Throws

OffsetOutOfBoundsException when **offset** is negative or either **offset** or **offset** + **count** is greater than or equal to the size of this raw memory area.

ArrayIndexOutOfBoundsException when **start** is negative or either **start** or **start** + **count** is greater than or equal to the size of **values**.

NullPointerException when **values** is null or **count** is negative.

Returns

the number of longs actually transfered.

12.3.1.16 RawLongWriter*Interfaces*

[javax.realtime.device.RawMemory](#)

Description

A marker for a long accessor object encapsulating the protocol for writing longs to raw memory. A long accessor can always access at least one long. Each long

is transfered in a single atomic operation. Groups of longs may be transfered together; however, this is not required.

Objects of this type are created with the method `RawMemoryFactory.createRawLongWriter`²⁸ and `RawMemoryFactory.createRawLong`²⁹. Each object references a range of elements in the `RawMemoryRegion`³⁰ starting at the *base address* provided to the factory method. The size provided to the factor method determines the number of elements accessible.

Caching of the memory access is controlled by the factory that created this object. If the memory is not cached, this method guarantees serialized access. In other words, the memory access at the memory occurs in the same order as in the program. Multiple writes to the same location may not be coalesced.

Available since RTSJ 2.0

12.3.1.16.1 Methods

setLong(long)

Signature

```
public void  
setLong(long value)
```

Description

Set the value at the first position referenced by this instance, i.e., the value at its start address. This operation must be atomic with respect to all other raw memory accesses to the address.

Parameters

`value` is the new value for the element.

setLong(int, long)

Signature

²⁸Section 12.3.2.6.3

²⁹Section 12.3.2.6.3

³⁰Section 12.3.2.7

```
public void
setLong(int offset,
        long value)
throws OffsetOutOfBoundsException
```

Description

Set the value of the n^{th} element referenced by this instance, where **n** is **offset** and the address is *base address* + **offset** * *size of Long*. This operation must be atomic with respect to all other raw memory accesses to the address. When an exception is thrown, no data is transferred.

Parameters

offset of long in the memory region.
value is the new value for the element.

Throws

OffsetOutOfBoundsException when **offset** is negative or greater than or equal to the number of elements in the raw memory region.

set(int, long)

Signature

```
public int
set(int offset,
    long[] values)
throws OffsetOutOfBoundsException,
    NullPointerException
```

Description

Copy from **values** to the memory region from index **start**, to elements where the n^{th} element is at the address: *base address* + (**offset**+**n**) x *stride* x *element size* in bytes. Only the longs in the intersection of **values** and the end of the memory region are transferred. When an exception is thrown, no data is transferred.

Parameters

offset of first long in the memory region to be set.
values is the source of the data to write.

Throws

OffsetOutOfBoundsException when **offset** is negative or greater than or equal to the number of elements in the raw memory region.

NullPointerException when **values** is null.

Returns

the number of elements actually transferred to **values**

set(int, long, int, int)*Signature*

```
public int
set(int offset,
    long[] values,
    int start,
    int count)
throws OffsetOutOfBoundsException,
        ArrayIndexOutOfBoundsException,
        NullPointerException
```

Description

Copy **values** to the memory region, where **offset** is first long in the memory region to write and **start** is the first index in **values** from which to read. The number of bytes transferred is the minimum of **count**, the *size* of the memory region minus **offset**, and length of **values** minus **start**. When an exception is thrown, no data is transferred.

Parameters

offset of the first long in the memory region to set

values the array from which to retrieve the longs

start the first index in array to copy

count the maximum number of longs to copy

Throws

OffsetOutOfBoundsException when **offset** is negative or either **offset** or **offset** + **count** is greater than or equal to the size of this raw memory area.

ArrayIndexOutOfBoundsException when **start** is negative or either **start** or **start** + **count** is greater than or equal to the size of **values**.

NullPointerException when **values** is null.

Returns

the number of longs actually transferred.

12.3.1.17 RawMemory

Description

A marker for all raw memory accessor objects.

Available since RTSJ 2.0

12.3.1.17.1 Methods

getAddress

Signature

```
public long  
getAddress()
```

Description

Get the base physical address of this object.

Returns

the first physical address this raw memory object can access.

getSize

Signature

```
public int  
getSize()
```

Description

Get the number of bytes that this object spans.

Returns

the size of this raw memory

getStride

Signature

```
public int  
getStride()
```

Description

Get the distance between elements in multiples of element size.

Returns

the span between elements of this raw memory

12.3.1.18 RawMemoryRegionFactory

Description

A class to give an application the ability to provide support for a [RawMemoryRegion](#)³¹ that is not already provided by the standard. An instance of this class can be registered with a [RawMemoryFactory](#)³² and provides the object that that factory should return for a given [RawMemoryRegion](#). It is responsible for checking all requests and throwing the proper exception when a request is invalid or the requester is not authorized to make the request.

Available since RTSJ 2.0

12.3.1.18.1 Methods

getRegion

Signature

```
public javafx.runtime.device.RawMemoryRegion  
getRegion()
```

Description

³¹Section [12.3.2.7](#)

³²Section [12.3.2.6](#)

Determine for what region this factory creates raw memory objects.

Returns

the region of this factory.

getName

Signature

```
public java.lang.String  
getName()
```

Description

Determine the name of the region for which this factory creates raw memory objects.

Returns

the name of the region of this factory.

createRawByte(long, int, int)

Signature

```
public javax.realtime.device.RawByte  
createRawByte(long base,  
               int count,  
               int stride)  
throws SecurityException,  
        OffsetOutOfBoundsException,  
        SizeOutOfBoundsException,  
        UnsupportedRawMemoryRegionException,  
        MemoryTypeConflictException
```

Description

Create an instance of a class that implements `RawByte`³³ and accesses memory of `getRegion`³⁴ in the address range described by `base`, `stride`, and `count`. The actual extent of the memory addressed by the object is `stride * size of RawByte * count`. The object is allocated in the current memory area of the calling thread.

Parameters

³³Section 12.3.1.2

³⁴Section 12.3.1.18.1

base The starting physical address accessible through the returned instance.
count The number of memory elements accessible through the returned instance.
stride The distance to the next element in multiple of element count, where a value of 1 means the elements are adjacent in memory.

Throws

IllegalArgumentException when **base** is negative, **count** is not greater than zero, or **stride** is not greater than zero.

SecurityException when the caller does not have permissions to access the given memory region or the specified range of addresses.

OffsetOutOfBoundsException when **base** is invalid.

SizeOutOfBoundsException when the memory addressed by the object would extend into an invalid range of memory.

MemoryTypeConflictException when **base** does not point to memory that matches the type served by this factory.

Returns

an object that implements **RawByte**³⁵ and supports access to the specified range in the memory region.

Available since RTSJ 2.0

createRawByteReader(long, int, int)

Signature

```
public javafx.realtime.device.RawByteReader  
createRawByteReader(long base,  
                    int count,  
                    int stride)  
  
throws SecurityException,  
        OffsetOutOfBoundsException,  
        SizeOutOfBoundsException,  
        UnsupportedRawMemoryRegionException,  
        MemoryTypeConflictException
```

Description

Create an instance of a class that implements **RawByteReader**³⁶ and accesses memory of **getRegion**³⁷ in the address range described by **base**, **stride**, and

³⁵Section 12.3.1.2

³⁶Section 12.3.1.3

³⁷Section 12.3.1.18.1

count. The actual extent of the memory addressed by the object is **stride * size of RawByteReader * count**. The object is allocated in the current memory area of the calling thread.

Parameters

base The starting physical address accessible through the returned instance.
count The number of memory elements accessible through the returned instance.
stride The distance to the next element in multiple of element count, where a value of 1 means the elements are adjacent in memory.

Throws

IllegalArgumentException when **base** is negative, **count** is not greater than zero, or **stride** is not greater than zero.
SecurityException when the caller does not have permissions to access the given memory region or the specified range of addresses.
OffsetOutOfBoundsException when **base** is invalid.
SizeOutOfBoundsException when the memory addressed by the object would extend into an invalid range of memory.
MemoryTypeConflictException when **base** does not point to memory that matches the type served by this factory.

Returns

an object that implements **RawByteReader**³⁸ and supports access to the specified range in the memory region.

Available since RTSJ 2.0

createRawByteWriter(long, int, int)

Signature

```
public javax.realtime.device.RawByteWriter
createRawByteWriter(long base,
                    int count,
                    int stride)
throws SecurityException,
       OffsetOutOfBoundsException,
       SizeOutOfBoundsException,
       UnsupportedRawMemoryRegionException,
       MemoryTypeConflictException
```

³⁸Section 12.3.1.3

Description

Create an instance of a class that implements `RawByteWriter`³⁹ and accesses memory of `getRegion`⁴⁰ in the address range described by `base`, `stride`, and `count`. The actual extent of the memory addressed by the object is `stride * size of RawByteWriter * count`. The object is allocated in the current memory area of the calling thread.

Parameters

base The starting physical address accessible through the returned instance.
count The number of memory elements accessible through the returned instance.
stride The distance to the next element in multiple of element count, where a value of 1 means the elements are adjacent in memory.

Throws

`IllegalArgumentException` when `base` is negative, `count` is not greater than zero, or `stride` is not greater than zero.
`SecurityException` when the caller does not have permissions to access the given memory region or the specified range of addresses.
`OffsetOutOfBoundsException` when `base` is invalid.
`SizeOutOfBoundsException` when the memory addressed by the object would extend into an invalid range of memory.
`MemoryTypeConflictException` when `base` does not point to memory that matches the type served by this factory.

Returns

an object that implements `RawByteWriter`⁴¹ and supports access to the specified range in the memory region.

Available since RTSJ 2.0

createRawShort(long, int, int)

Signature

```
public javafx.realtime.device.RawShort  
createRawShort(long base,  
                int count,  
                int stride)
```

³⁹Section 12.3.1.4

⁴⁰Section 12.3.1.18.1

⁴¹Section 12.3.1.4

```
throws SecurityException,
        OffsetOutOfBoundsException,
        SizeOutOfBoundsException,
        UnsupportedRawMemoryRegionException,
        MemoryTypeConflictException
```

Description

Create an instance of a class that implements [RawShort](#)⁴² and accesses memory of [getRegion](#)⁴³ in the address range described by **base**, **stride**, and **count**. The actual extent of the memory addressed by the object is **stride** * *size of RawShort* * **count**. The object is allocated in the current memory area of the calling thread.

Parameters

base The starting physical address accessible through the returned instance.
count The number of memory elements accessible through the returned instance.
stride The distance to the next element in multiple of element count, where a value of 1 means the elements are adjacent in memory.

Throws

IllegalArgumentException when **base** is negative, **count** is not greater than zero, or **stride** is not greater than zero.
SecurityException when the caller does not have permissions to access the given memory region or the specified range of addresses.
OffsetOutOfBoundsException when **base** is invalid.
SizeOutOfBoundsException when the memory addressed by the object would extend into an invalid range of memory.
MemoryTypeConflictException when **base** does not point to memory that matches the type served by this factory.

Returns

an object that implements [RawShort](#)⁴⁴ and supports access to the specified range in the memory region.

Available since RTSJ 2.0

createRawShortReader(long, int, int)

Signature

⁴²Section [12.3.1.19](#)

⁴³Section [12.3.1.18.1](#)

⁴⁴Section [12.3.1.19](#)

```
public javafx.realtime.device.RawShortReader
createRawShortReader(long base,
                     int count,
                     int stride)

throws SecurityException,
       OffsetOutOfBoundsException,
       SizeOutOfBoundsException,
       UnsupportedRawMemoryRegionException,
       MemoryTypeConflictException
```

Description

Create an instance of a class that implements [RawShortReader](#)⁴⁵ and accesses memory of [getRegion](#)⁴⁶ in the address range described by `base`, `stride`, and `count`. The actual extent of the memory addressed by the object is `stride * size of RawShortReader * count`. The object is allocated in the current memory area of the calling thread.

Parameters

base The starting physical address accessible through the returned instance.
count The number of memory elements accessible through the returned instance.
stride The distance to the next element in multiple of element count, where a value of 1 means the elements are adjacent in memory.

Throws

IllegalArgumentException when `base` is negative, `count` is not greater than zero, or `stride` is not greater than zero.
SecurityException when the caller does not have permissions to access the given memory region or the specified range of addresses.
OffsetOutOfBoundsException when `base` is invalid.
SizeOutOfBoundsException when the memory addressed by the object would extend into an invalid range of memory.
MemoryTypeConflictException when `base` does not point to memory that matches the type served by this factory.

Returns

an object that implements [RawShortReader](#)⁴⁷ and supports access to the specified range in the memory region.

⁴⁵Section [12.3.1.20](#)

⁴⁶Section [12.3.1.18.1](#)

⁴⁷Section [12.3.1.20](#)

Available since RTSJ 2.0

createRawShortWriter(long, int, int)

Signature

```
public javax.realtime.device.RawShortWriter
createRawShortWriter(long base,
                     int count,
                     int stride)
throws SecurityException,
       OffsetOutOfBoundsException,
       SizeOutOfBoundsException,
       UnsupportedRawMemoryRegionException,
       MemoryTypeConflictException
```

Description

Create an instance of a class that implements [RawShortWriter](#)⁴⁸ and accesses memory of [getRegion](#)⁴⁹ in the address range described by **base**, **stride**, and **count**. The actual extent of the memory addressed by the object is **stride * size of RawShortWriter * count**. The object is allocated in the current memory area of the calling thread.

Parameters

base The starting physical address accessible through the returned instance.
count The number of memory elements accessible through the returned instance.
stride The distance to the next element in mulitple of element count, where a value of 1 means the elements are adjacent in memory.

Throws

IllegalArgumentException when **base** is negative, **count** is not greater than zero, or **stride** is not greater than zero.
SecurityException when the caller does not have permissions to access the given memory region or the specified range of addresses.
OffsetOutOfBoundsException when **base** is invalid.
SizeOutOfBoundsException when the memory addressed by the object would extend into an invalid range of memory.
MemoryTypeConflictException when **base** does not point to memory that matches the type served by this factory.

⁴⁸Section 12.3.1.21

⁴⁹Section 12.3.1.18.1

Returns

an object that implements `RawShortWriter`⁵⁰ and supports access to the specified range in the memory region.

Available since RTSJ 2.0

createRawInt(long, int, int)*Signature*

```
public javax.realtime.device.RawInt
createRawInt(long base,
              int count,
              int stride)
throws SecurityException,
        OffsetOutOfBoundsException,
        SizeOutOfBoundsException,
        UnsupportedRawMemoryRegionException,
        MemoryTypeConflictException
```

Description

Create an instance of a class that implements `RawInt`⁵¹ and accesses memory of `getRegion`⁵² in the address range described by `base`, `stride`, and `count`. The actual extent of the memory addressed by the object is `stride * size of RawInt * count`. The object is allocated in the current memory area of the calling thread.

Parameters

base The starting physical address accessible through the returned instance.
count The number of memory elements accessible through the returned instance.
stride The distance to the next element in multiple of element count, where a value of 1 means the elements are adjacent in memory.

Throws

`IllegalArgumentException` when `base` is negative, `count` is not greater than zero, or `stride` is not greater than zero.
`SecurityException` when the caller does not have permissions to access the given memory region or the specified range of addresses.
`OffsetOutOfBoundsException` when `base` is invalid.

⁵⁰Section 12.3.1.21

⁵¹Section 12.3.1.11

⁵²Section 12.3.1.18.1

SizeOutOfBoundsException when the memory addressed by the object would extend into an invalid range of memory.

MemoryTypeConflictException when **base** does not point to memory that matches the type served by this factory.

Returns

an object that implements **RawInt**⁵³ and supports access to the specified range in the memory region.

Available since RTSJ 2.0

createRawIntReader(long, int, int)

Signature

```
public javax.realtime.device.RawIntReader
createRawIntReader(long base,
                   int count,
                   int stride)
throws SecurityException,
       OffsetOutOfBoundsException,
       SizeOutOfBoundsException,
       UnsupportedRawMemoryRegionException,
       MemoryTypeConflictException
```

Description

Create an instance of a class that implements **RawIntReader**⁵⁴ and accesses memory of **getRegion**⁵⁵ in the address range described by **base**, **stride**, and **count**. The actual extent of the memory addressed by the object is **stride * size of RawIntReader * count**. The object is allocated in the current memory area of the calling thread.

Parameters

base The starting physical address accessible through the returned instance.

count The number of memory elements accessible through the returned instance.

stride The distance to the next element in multiple of element count, where a value of 1 means the elements are adjacent in memory.

Throws

⁵³Section 12.3.1.11

⁵⁴Section 12.3.1.12

⁵⁵Section 12.3.1.18.1

IllegalArgumentException when **base** is negative, **count** is not greater than zero, or **stride** is not greater than zero.

SecurityException when the caller does not have permissions to access the given memory region or the specified range of addresses.

OffsetOutOfBoundsException when **base** is invalid.

SizeOutOfBoundsException when the memory addressed by the object would extend into an invalid range of memory.

MemoryTypeConflictException when **base** does not point to memory that matches the type served by this factory.

Returns

an object that implements **RawIntReader**⁵⁶ and supports access to the specified range in the memory region.

Available since RTSJ 2.0

createRawIntWriter(long, int, int)

Signature

```
public javafx.realtime.device.RawIntWriter  
createRawIntWriter(long base,  
                    int count,  
                    int stride)  
  
throws SecurityException,  
        OffsetOutOfBoundsException,  
        SizeOutOfBoundsException,  
        UnsupportedRawMemoryRegionException,  
        MemoryTypeConflictException
```

Description

Create an instance of a class that implements **RawIntWriter**⁵⁷ and accesses memory of **getRegion**⁵⁸ in the address range described by **base**, **stride**, and **count**. The actual extent of the memory addressed by the object is **stride * size of RawIntWriter * count**. The object is allocated in the current memory area of the calling thread.

Parameters

⁵⁶Section 12.3.1.12

⁵⁷Section 12.3.1.13

⁵⁸Section 12.3.1.18.1

base The starting physical address accessible through the returned instance.
count The number of memory elements accessible through the returned instance.
stride The distance to the next element in multiple of element count, where a value of 1 means the elements are adjacent in memory.

Throws

IllegalArgumentException when **base** is negative, **count** is not greater than zero, or **stride** is not greater than zero.

SecurityException when the caller does not have permissions to access the given memory region or the specified range of addresses.

OffsetOutOfBoundsException when **base** is invalid.

SizeOutOfBoundsException when the memory addressed by the object would extend into an invalid range of memory.

MemoryTypeConflictException when **base** does not point to memory that matches the type served by this factory.

Returns

an object that implements **RawIntWriter**⁵⁹ and supports access to the specified range in the memory region.

Available since RTSJ 2.0

createRawLong(long, int, int)

Signature

```
public javax.realtime.device.RawLong
createRawLong(long base,
               int count,
               int stride)
throws SecurityException,
       OffsetOutOfBoundsException,
       SizeOutOfBoundsException,
       UnsupportedRawMemoryRegionException,
       MemoryTypeConflictException
```

Description

Create an instance of a class that implements **RawLong**⁶⁰ and accesses memory of **getRegion**⁶¹ in the address range described by **base**, **stride**, and **count**. The

⁵⁹Section 12.3.1.13

⁶⁰Section 12.3.1.14

⁶¹Section 12.3.1.18.1

actual extent of the memory addressed by the object is **stride** * *size of RawLong* * **count**. The object is allocated in the current memory area of the calling thread.

Parameters

base The starting physical address accessible through the returned instance.
count The number of memory elements accessible through the returned instance.
stride The distance to the next element in multiple of element count, where a value of 1 means the elements are adjacent in memory.

Throws

IllegalArgumentException when **base** is negative, **count** is not greater than zero, or **stride** is not greater than zero.
SecurityException when the caller does not have permissions to access the given memory region or the specified range of addresses.
OffsetOutOfBoundsException when **base** is invalid.
SizeOutOfBoundsException when the memory addressed by the object would extend into an invalid range of memory.
MemoryTypeConflictException when **base** does not point to memory that matches the type served by this factory.

Returns

an object that implements **RawLong**⁶² and supports access to the specified range in the memory region.

Available since RTSJ 2.0

createRawLongReader(long, int, int)

Signature

```
public javafx.realtime.device.RawLongReader  
createRawLongReader(long base,  
                     int count,  
                     int stride)  
  
throws SecurityException,  
        OffsetOutOfBoundsException,  
        SizeOutOfBoundsException,  
        UnsupportedRawMemoryRegionException,  
        MemoryTypeConflictException
```

Description

⁶²Section 12.3.1.14

Create an instance of a class that implements `RawLongReader`⁶³ and accesses memory of `getRegion`⁶⁴ in the address range described by `base`, `stride`, and `count`. The actual extent of the memory addressed by the object is `stride * size of RawLongReader * count`. The object is allocated in the current memory area of the calling thread.

Parameters

base The starting physical address accessible through the returned instance.
count The number of memory elements accessible through the returned instance.
stride The distance to the next element in multiple of element count, where a value of 1 means the elements are adjacent in memory.

Throws

`IllegalArgumentException` when `base` is negative, `count` is not greater than zero, or `stride` is not greater than zero.
`SecurityException` when the caller does not have permissions to access the given memory region or the specified range of addresses.
`OffsetOutOfBoundsException` when `base` is invalid.
`SizeOutOfBoundsException` when the memory addressed by the object would extend into an invalid range of memory.
`MemoryTypeConflictException` when `base` does not point to memory that matches the type served by this factory.

Returns

an object that implements `RawLongReader`⁶⁵ and supports access to the specified range in the memory region.

Available since RTSJ 2.0

createRawLongWriter(long, int, int)

Signature

```
public javax.realtime.device.RawLongWriter
createRawLongWriter(long base,
                    int count,
                    int stride)
```

⁶³Section 12.3.1.15

⁶⁴Section 12.3.1.18.1

⁶⁵Section 12.3.1.15

throws `SecurityException`,
`OffsetOutOfBoundsException`,
`SizeOutOfBoundsException`,
`UnsupportedRawMemoryRegionException`,
`MemoryTypeConflictException`

Description

Create an instance of a class that implements `RawLongWriter`⁶⁶ and accesses memory of `getRegion`⁶⁷ in the address range described by `base`, `stride`, and `count`. The actual extent of the memory addressed by the object is `stride * size of RawLongWriter * count`. The object is allocated in the current memory area of the calling thread.

Parameters

base The starting physical address accessible through the returned instance.
count The number of memory elements accessible through the returned instance.
stride The distance to the next element in multiple of element count, where a value of 1 means the elements are adjacent in memory.

Throws

`IllegalArgumentException` when `base` is negative, `count` is not greater than zero, or `stride` is not greater than zero.
`SecurityException` when the caller does not have permissions to access the given memory region or the specified range of addresses.
`OffsetOutOfBoundsException` when `base` is invalid.
`SizeOutOfBoundsException` when the memory addressed by the object would extend into an invalid range of memory.
`MemoryTypeConflictException` when `base` does not point to memory that matches the type served by this factory.

Returns

an object that implements `RawLongWriter`⁶⁸ and supports access to the specified range in the memory region.

Available since RTSJ 2.0

createRawFloat(long, int, int)

⁶⁶Section 12.3.1.16

⁶⁷Section 12.3.1.18.1

⁶⁸Section 12.3.1.16

Signature

```

public javax.realtime.device.RawFloat
createRawFloat(long base,
               int count,
               int stride)
throws SecurityException,
       OffsetOutOfBoundsException,
       SizeOutOfBoundsException,
       UnsupportedRawMemoryRegionException,
       MemoryTypeConflictException

```

Description

Create an instance of a class that implements [RawFloat](#)⁶⁹ and accesses memory of [getRegion](#)⁷⁰ in the address range described by **base**, **stride**, and **count**. The actual extent of the memory addressed by the object is **stride** * *size of RawFloat* * **count**. The object is allocated in the current memory area of the calling thread.

Parameters

base The starting physical address accessible through the returned instance.
count The number of memory elements accessible through the returned instance.
stride The distance to the next element in multiple of element count, where a value of 1 means the elements are adjacent in memory.

Throws

IllegalArgumentException when **base** is negative, **count** is not greater than zero, or **stride** is not greater than zero.
SecurityException when the caller does not have permissions to access the given memory region or the specified range of addresses.
OffsetOutOfBoundsException when **base** is invalid.
SizeOutOfBoundsException when the memory addressed by the object would extend into an invalid range of memory.
MemoryTypeConflictException when **base** does not point to memory that matches the type served by this factory.

Returns

an object that implements [RawFloat](#)⁷¹ and supports access to the specified range in the memory region.

⁶⁹Section [12.3.1.8](#)

⁷⁰Section [12.3.1.18.1](#)

⁷¹Section [12.3.1.8](#)

Available since RTSJ 2.0

createRawFloatReader(long, int, int)

Signature

```
public javafx.realtime.device.RawFloatReader  
createRawFloatReader(long base,  
                      int count,  
                      int stride)  
  
throws SecurityException,  
        OffsetOutOfBoundsException,  
        SizeOutOfBoundsException,  
        UnsupportedRawMemoryRegionException,  
        MemoryTypeConflictException
```

Description

Create an instance of a class that implements [RawFloatReader](#)⁷² and accesses memory of [getRegion](#)⁷³ in the address range described by **base**, **stride**, and **count**. The actual extent of the memory addressed by the object is **stride * size of RawFloatReader * count**. The object is allocated in the current memory area of the calling thread.

Parameters

base The starting physical address accessible through the returned instance.
count The number of memory elements accessible through the returned instance.
stride The distance to the next element in multiple of element count, where a value of 1 means the elements are adjacent in memory.

Throws

IllegalArgumentException when **base** is negative, **count** is not greater than zero, or **stride** is not greater than zero.
SecurityException when the caller does not have permissions to access the given memory region or the specified range of addresses.
OffsetOutOfBoundsException when **base** is invalid.
SizeOutOfBoundsException when the memory addressed by the object would extend into an invalid range of memory.
MemoryTypeConflictException when **base** does not point to memory that matches the type served by this factory.

⁷²Section [12.3.1.9](#)

⁷³Section [12.3.1.18.1](#)

Returns

an object that implements `RawFloatReader`⁷⁴ and supports access to the specified range in the memory region.

Available since RTSJ 2.0

createRawFloatWriter(long, int, int)*Signature*

```
public javax.realtime.device.RawFloatWriter
createRawFloatWriter(long base,
                     int count,
                     int stride)

throws SecurityException,
       OffsetOutOfBoundsException,
       SizeOutOfBoundsException,
       UnsupportedRawMemoryRegionException,
       MemoryTypeConflictException
```

Description

Create an instance of a class that implements `RawFloatWriter`⁷⁵ and accesses memory of `getRegion`⁷⁶ in the address range described by `base`, `stride`, and `count`. The actual extent of the memory addressed by the object is `stride * size of RawFloatWriter * count`. The object is allocated in the current memory area of the calling thread.

Parameters

base The starting physical address accessible through the returned instance.
count The number of memory elements accessible through the returned instance.
stride The distance to the next element in multiple of element count, where a value of 1 means the elements are adjacent in memory.

Throws

`IllegalArgumentException` when `base` is negative, `count` is not greater than zero, or `stride` is not greater than zero.

`SecurityException` when the caller does not have permissions to access the given memory region or the specified range of addresses.

⁷⁴Section 12.3.1.9

⁷⁵Section 12.3.1.10

⁷⁶Section 12.3.1.18.1

OffsetOutOfBoundsException when **base** is invalid.

SizeOutOfBoundsException when the memory addressed by the object would extend into an invalid range of memory.

MemoryTypeConflictException when **base** does not point to memory that matches the type served by this factory.

Returns

an object that implements **RawFloatWriter**⁷⁷ and supports access to the specified range in the memory region.

Available since RTSJ 2.0

createRawDouble(long, int, int)

Signature

```
public javax.realtime.device.RawDouble
createRawDouble(long base,
                 int count,
                 int stride)
throws SecurityException,
       OffsetOutOfBoundsException,
       SizeOutOfBoundsException,
       UnsupportedRawMemoryRegionException,
       MemoryTypeConflictException
```

Description

Create an instance of a class that implements **RawDouble**⁷⁸ and accesses memory of **getRegion**⁷⁹ in the address range described by **base**, **stride**, and **count**. The actual extent of the memory addressed by the object is **stride * size of RawDouble * count**. The object is allocated in the current memory area of the calling thread.

Parameters

base The starting physical address accessible through the returned instance.

count The number of memory elements accessible through the returned instance.

stride The distance to the next element in multiple of element count, where a value of 1 means the elements are adjacent in memory.

⁷⁷Section 12.3.1.10

⁷⁸Section 12.3.1.5

⁷⁹Section 12.3.1.18.1

Throws

IllegalArgumentException when **base** is negative, **count** is not greater than zero, or **stride** is not greater than zero.

SecurityException when the caller does not have permissions to access the given memory region or the specified range of addresses.

OffsetOutOfBoundsException when **base** is invalid.

SizeOutOfBoundsException when the memory addressed by the object would extend into an invalid range of memory.

MemoryTypeConflictException when **base** does not point to memory that matches the type served by this factory.

Returns

an object that implements **RawDouble**⁸⁰ and supports access to the specified range in the memory region.

Available since RTSJ 2.0

createRawDoubleReader(long, int, int)

Signature

```
public javax.realtime.device.RawDoubleReader
createRawDoubleReader(long base,
                      int count,
                      int stride)

throws SecurityException,
       OffsetOutOfBoundsException,
       SizeOutOfBoundsException,
       UnsupportedRawMemoryRegionException,
       MemoryTypeConflictException
```

Description

Create an instance of a class that implements **RawDoubleReader**⁸¹ and accesses memory of **getRegion**⁸² in the address range described by **base**, **stride**, and **count**. The actual extent of the memory addressed by the object is **stride * size of RawDoubleReader * count**. The object is allocated in the current memory area of the calling thread.

⁸⁰Section 12.3.1.5

⁸¹Section 12.3.1.6

⁸²Section 12.3.1.18.1

Parameters

base The starting physical address accessible through the returned instance.
count The number of memory elements accessible through the returned instance.
stride The distance to the next element in multiple of element count, where a value of 1 means the elements are adjacent in memory.

Throws

IllegalArgumentException when **base** is negative, **count** is not greater than zero, or **stride** is not greater than zero.

SecurityException when the caller does not have permissions to access the given memory region or the specified range of addresses.

OffsetOutOfBoundsException when **base** is invalid.

SizeOutOfBoundsException when the memory addressed by the object would extend into an invalid range of memory.

MemoryTypeConflictException when **base** does not point to memory that matches the type served by this factory.

Returns

an object that implements **RawDoubleReader**⁸³ and supports access to the specified range in the memory region.

Available since RTSJ 2.0

createRawDoubleWriter(long, int, int)

Signature

```
public javax.realtime.device.RawDoubleWriter
createRawDoubleWriter(long base,
                      int count,
                      int stride)

throws SecurityException,
       OffsetOutOfBoundsException,
       SizeOutOfBoundsException,
       UnsupportedRawMemoryRegionException,
       MemoryTypeConflictException
```

Description

Create an instance of a class that implements **RawDoubleWriter**⁸⁴ and accesses

⁸³Section 12.3.1.6

⁸⁴Section 12.3.1.7

memory of `getRegion`⁸⁵ in the address range described by `base`, `stride`, and `count`. The actual extent of the memory addressed by the object is `stride * size of RawDoubleWriter * count`. The object is allocated in the current memory area of the calling thread.

Parameters

base The starting physical address accessible through the returned instance.
count The number of memory elements accessible through the returned instance.
stride The distance to the next element in multiple of element count, where a value of 1 means the elements are adjacent in memory.

Throws

IllegalArgumentException when `base` is negative, `count` is not greater than zero, or `stride` is not greater than zero.
SecurityException when the caller does not have permissions to access the given memory region or the specified range of addresses.
OffsetOutOfBoundsException when `base` is invalid.
SizeOutOfBoundsException when the memory addressed by the object would extend into an invalid range of memory.
MemoryTypeConflictException when `base` does not point to memory that matches the type served by this factory.

Returns

an object that implements `RawDoubleWriter`⁸⁶ and supports access to the specified range in the memory region.

Available since RTSJ 2.0

12.3.1.19 RawShort

Interfaces

`javax.realtime.device.RawShortReader`
`javax.realtime.device.RawShortWriter`

Description

A marker for an object that can be used to access to a single short. Read and write access to that short is checked by the factory that creates the instance; therefore, no access checking is provided by this interface, only bounds checking.

⁸⁵Section 12.3.1.18.1

⁸⁶Section 12.3.1.7

Available since RTSJ 2.0

12.3.1.20 RawShortReader

Interfaces

[javafx.realtime.device.RawMemory](#)

Description

A marker for a short accessor object encapsulating the protocol for reading shorts from raw memory. A short accessor can always access at least one short. Each short is transferred in a single atomic operation. Groups of shorts may be transferred together; however, this is not required.

Objects of this type are created with the method [RawMemoryFactory.createRawShortReader](#)⁸⁷ and [RawMemoryFactory.createRawShort](#)⁸⁸. Each object references a range of elements in the [RawMemoryRegion](#)⁸⁹ starting at the *base address* provided to the factory method. The size provided to the factor method determines the number of elements accessible.

Caching of the memory access is controlled by the factory that created this object. If the memory is not cached, this method guarantees serialized access. In other words, the memory access at the memory occurs in the same order as in the program. Multiple writes to the same location may not be coalesced.

Available since RTSJ 2.0

12.3.1.20.1 Methods

getShort

Signature

```
public short  
getShort()
```

Description

⁸⁷Section [12.3.2.6.3](#)

⁸⁸Section [12.3.2.6.3](#)

⁸⁹Section [12.3.2.7](#)

Get the value at the first position referenced by this instance, i.e., the value at its start address. This operation must be atomic with respect to all other raw memory accesses to the address.

Returns

the value at the *base address*.

getShort(int)

Signature

```
public short  
getShort(int offset)  
throws OffsetOutOfBoundsException
```

Description

Get the value at the address: base address + offset x stride x element size in bytes. When an exception is thrown, no data is transferred.

Parameters

offset of short in the memory region starting from the address specified in the associated factory method.

Throws

OffsetOutOfBoundsException when **offset** is negative or greater than or equal to the number of elements in the raw memory region.

Returns

the value at the address specified.

get(int, short)

Signature

```
public int  
get(int offset,  
    short[] values)  
throws OffsetOutOfBoundsException,  
        NullPointerException
```

Description

Fill **values** with elements from this instance, where the nth element is at the address: base address + (offset+n) x stride x element size in bytes. Only the shorts in the intersection of the start and end of **values** and the *base address*

and the end of the memory region are transferred. When an exception is thrown, no data is transferred.

Parameters

offset of the first short in the memory region to transfer
values the array to receive the shorts

Throws

OffsetOutOfBoundsException when **offset** is negative or greater than or equal to the number of elements in the raw memory region.

NullPointerException when **values** is null.

Returns

the number of elements actually transferred to **values**

get(int, short, int, int)

Signature

```
public int  
get(int offset,  
    short[] values,  
    int start,  
    int count)  
throws OffsetOutOfBoundsException,  
        ArrayIndexOutOfBoundsException,  
        NullPointerException
```

Description

Fill **values** from index **start** with elements from this instance, where the *n*th element is at the address: base address + (offset+*n*) x stride x element size in bytes. The number of bytes transferred is the minimum of **count**, the *size* of the memory region minus **offset**, and length of **values** minus **start**. When an exception is thrown, no data is transferred.

Parameters

offset of the first short in the memory region to transfer
values the array to receive the shorts
start the first index in array to fill
count the maximum number of shorts to copy

Throws

OffsetOutOfBoundsException when **offset** is negative or either **offset** or **offset** + **count** is greater than or equal to the size of this raw memory area.

`ArrayIndexOutOfBoundsException` when `start` is negative or either `start` or `start + count` is greater than or equal to the size of values.

`NullPointerException` when `values` is null or `count` is negative.

Returns

the number of shorts actually transfered.

12.3.1.21 RawShortWriter

Interfaces

[javax.realtime.device.RawMemory](#)

Description

A marker for a short accessor object encapsulating the protocol for writing shorts to raw memory. A short accessor can always access at least one short. Each short is transfered in a single atomic operation. Groups of shorts may be transfered together; however, this is not required.

Objects of this type are created with the method [RawMemoryFactory.createRawShortWriter](#)⁹⁰ and [RawMemoryFactory.createRawShort](#)⁹¹. Each object references a range of elements in the [RawMemoryRegion](#)⁹² starting at the *base address* provided to the factory method. The size provided to the factor method determines the number of elements accessable.

Caching of the memory access is controlled by the factory that created this object. If the memory is not cached, this method guarantees serialized access. In other words, the memory access at the memory occurs in the same order as in the program. Multiple writes to the same location may not be coalesced.

Available since RTSJ 2.0

12.3.1.21.1 Methods

setShort(short)

Signature

⁹⁰Section [12.3.2.6.3](#)

⁹¹Section [12.3.2.6.3](#)

⁹²Section [12.3.2.7](#)

```
public void
setShort(short value)
```

Description

Set the value at the first position referenced by this instance, i.e., the value at its start address. This operation must be atomic with respect to all other raw memory accesses to the address.

Parameters

value is the new value for the element.

setShort(int, short)*Signature*

```
public void
setShort(int offset,
         short value)
throws OffsetOutOfBoundsException
```

Description

Set the value of the n^{th} element referenced by this instance, where **n** is **offset** and the address is *base address + offset * size of Short*. This operation must be atomic with respect to all other raw memory accesses to the address. When an exception is thrown, no data is transferred.

Parameters

offset of short in the memory region.

value is the new value for the element.

Throws

OffsetOutOfBoundsException when **offset** is negative or greater than or equal to the number of elements in the raw memory region.

set(int, short)*Signature*

```
public int
set(int offset,
    short[] values)
```

throws `OffsetOutOfBoundsException`,
`NullPointerException`

Description

Copy from **values** to the memory region from index **start**, to elements where the **n**th element is at the address: base address + (offset+n) x stride x element size in bytes. Only the shorts in the intersection of **values** and the end of the memory region are transferred. When an exception is thrown, no data is transferred.

Parameters

offset of first short in the memory region to be set.

values is the source of the data to write.

Throws

`OffsetOutOfBoundsException` when **offset** is negative or greater than or equal to the number of elements in the raw memory region.

`NullPointerException` when **values** is null.

Returns

the number of elements actually transferred to **values**

set(int, short, int, int)

Signature

```
public int
set(int offset,
    short[] values,
    int start,
    int count)
throws OffsetOutOfBoundsException,
    ArrayIndexOutOfBoundsException,
    NullPointerException
```

Description

Copy **values** to the memory region, where **offset** is first short in the memory region to write and **start** is the first index in **values** from which to read. The number of bytes transferred is the minimum of **count**, the *size* of the memory region minus **offset**, and length of **values** minus **start**. When an exception is thrown, no data is transferred.

Parameters

offset of the first short in the memory region to set

`values` the array from which to retrieve the shorts

`start` the first index in array to copy

`count` the maximum number of shorts to copy

Throws

`OffsetOutOfBoundsException` when `offset` is negative or either `offset` or `offset + count` is greater than or equal to the size of this raw memory area.

`ArrayIndexOutOfBoundsException` when `start` is negative or either `start` or `start + count` is greater than or equal to the size of values.

`NullPointerException` when `values` is null.

Returns

the number of shorts actually transferred.

12.3.2 Classes

12.3.2.1 DirectMemoryBufferFactory

Inheritance

java.lang.Object

`DirectMemoryBufferFactory`

Description

A factory class for generating raw byte buffers. This enables the infrastructure to limit the address ranges from which a buffer may be taken. The address range managed by a `DirectMemoryBufferFactory` instance may overlap that of another `DirectMemoryBufferFactory` instance.

12.3.2.1.1 Constructors

DirectMemoryBufferFactory(DirectMemoryRegion, long, long)

Signature

```
public
    DirectMemoryBufferFactory(DirectMemoryRegion region,
                              long base,
```

```

        long size)
    throws MemoryInUseException

```

Description

Create a factory for allocating buffers in a particular address range. Whether the address is physical or virtual is system dependent.

Parameters

region is the area of memory a DMA controller can reference, from which this factory takes its memory.
base is the base address of a memory range in **region** for buffer allocation
size is the number of bytes in the memory range

Throws

MemoryInUseException when the memory area provide is already in use by or reserved for a **javax.realtime.MemoryArea**⁹³, program code, or other sytem or VM structure.

12.3.2.1.2 Methods**allocateByteBuffer(int)***Signature*

```

public javax.realtime.device.DirectMemoryByteBuffer
    allocateByteBuffer(int capacity)

```

Description

Create a direct byte buffer with the given capacity within the range of this factory.

Parameters

capacity the number of bytes in the buffer.

Throws

javax.realtime.StaticOutOfMemoryError when no memory is available

Returns

the new buffer.

⁹³Section 11.3.2.3

free(DirectMemoryByteBuffer)

Signature

```
public void  
free(DirectMemoryByteBuffer buffer)
```

Description

Free the memory associated with the given `DirectMemoryByteBuffer` instance. The capacity and limit of the buffer are both set to zero, so data can no longer be transferred with the buffer. The buffer range can then be safely reallocated.

Parameters

`buffer` is the `DirectMemoryByteBuffer` to free.

Throws

`IllegalArgumentException` when `buffer` was not allocated from this factory.

`IllegalStateException` when `buffer` has already been freed.

Open issue 12.3.1

Unless we get a better answer from the JDK team, we must have our own buffer class!

End of issue 12.3.1

inRange(DirectMemoryByteBuffer)

Signature

```
public boolean  
inRange(DirectMemoryByteBuffer buffer)
```

Description

Check to see if the buffer's data area is within the range of this factory.

Parameters

`buffer` to check

Returns

`true` when and only when `buffer`'s data area is within the range of this factory;
otherwise `false`

addressOf(DirectMemoryByteBuffer)

Signature

```
public long  
addressOf(DirectMemoryByteBuffer buffer)
```

Description

Give the location of this buffers data in memory. The address shall be in the address space of the DMA controller.

Parameters

buffer of which to get the address

Returns

the start address of the data range of this buffer

writeFence(DirectMemoryByteBuffer)

Signature

```
public static void  
writeFence(DirectMemoryByteBuffer buffer)
```

Description

Ensures that all changes to the `DirectMemoryByteBuffer` buffer by the current thread have been flushed in a manner that makes them visible to other threads (including native threads), and behaves as a volatile store with respect to the Java Memory Model synchronization order.

This method shall invoke a memory barrier operation that is understood by the VM, runtime, native compiler, and platform to provide visibility to all changes to the associated buffer made before its invocation.

Parameters

buffer the byte buffer which will be flushed

readFence(DirectMemoryByteBuffer)

Signature

```
public static void  
readFence(DirectMemoryByteBuffer buffer)
```

Description

Ensures that any previous changes to the memory represented by the given `DirectMemoryByteBuffer` by other threads (including native threads) will be

visible when it is next accessed by the current thread, and behaves as a volatile load with respect to the Java Memory Model synchronization order.

This method shall invoke a memory barrier operation that is understood by the VM, runtime, native compiler, and platform to provide visibility for any changes to the associated buffer previously flushed with a call to `writeFence(DirectMemoryByteBuffer)`⁹⁴ or its native equivalent on the buffer's memory.

Parameters

`buffer` the byte buffer which will be updated

12.3.2.2 DirectMemoryRegion

Inheritance

java.lang.Object
DirectMemoryRegion

Description

Define the reachable memory for a given DMA controller in terms of the physical address space of the system.

12.3.2.2.1 Constructors

DirectMemoryRegion(long, long)

Signature

```
public  
DirectMemoryRegion(long start,  
                    long size)  
throws IllegalArgumentException
```

Description

Create a DMA memory definition.

Parameters

⁹⁴Section 12.3.1

start address of the DMA address space in the physical address address space of the main processor.

size is the number of bytes in the DMA address space

Throws

`IllegalArgumentException` when **start** is less than zero or **start** + **size** is larger than the physical memory of the system.

12.3.2.2.2 Methods

regionAddressOf(long)

Signature

```
public long  
regionAddressOf(long address)  
throws IllegalArgumentException
```

Description

Translate a physical address into a DMA region address.

Parameters

address to translate

Throws

`IllegalArgumentException` when the results is outside the DMA space.

Returns

the equivalent address in DMA space.

physicalAddressOf(long)

Signature

```
public long  
physicalAddressOf(long address)  
throws IllegalArgumentException
```

Description

Translate a DMA space address into a physical address.

Parameters

address to translate

Throws

IllegalArgumentException when the input is outside the DMA space.

Returns

the corresponding physical address

12.3.2.3 Happening

Inheritance

java.lang.Object

 javafx.runtime.AsyncBaseEvent

 javafx.runtime.AsyncEvent

 Happening

Interfaces

 javafx.runtime.ActiveEvent

Description

This class provides second level handling for external events such as interrupts. A happening can be triggered by an [InterruptServiceRoutine](#)⁹⁵ or from native code. Application-defined **Happenings** can be identified by an application-provided name or a system-provided id, both of which must be unique. A system **Happening** has a name provide by the system which is a string beginning with @.

Available since RTSJ 2.0

12.3.2.3.1 Constructors

Happening(String, HappeningDispatcher)

Signature

```
public
    Happening(String name,
               HappeningDispatcher dispatcher)
```

⁹⁵Section [12.3.2.5](#)

throws `IllegalArgumentException`

Description

Create a `Happening` with the given name.

Parameters

`name` of the happening.

`dispatcher` to use when being triggered.

Throws

`IllegalArgumentException` when `name` is `null` or does not match the pattern full identifier naming convention, i.e., package plus `name`. An implementation may throw this exception for all names starting with `java.` and `javax.`

Happening(String)

Signature

```
public  
Happening(String name)  
throws IllegalArgumentException
```

Description

Create a `Happening` with the given `name` and the default dispatcher.

Parameters

`name` of the happening.

Throws

`IllegalArgumentException` when `name` is `null` or does not match the pattern full type naming convention, i.e., package plus `name`. An implementation may throw this exception for all names starting with `java.` and `javax.`

12.3.2.3.2 Methods

getHappening(String)

Signature

```
public static javax.realtime.device.Happening  
getHappening(String name)
```

Description

Find an active happening by its name.

Parameters

name of the happening to get.

Throws

`IllegalArgumentException` when **name** is `null`.

Returns

a reference to the happening with name **name**, or `null` if no happening is found.

isHappening(String)

Signature

```
public static boolean  
isHappening(String name)
```

Description

Is there an active happening with name **name**?

Parameters

name A string that might name an active happening.

Throws

`IllegalArgumentException` when **name** is `null`.

Returns

True only when there is a registered happening with the name **name**.

createId(String)

Signature

```
public static int  
createId(String name)  
throws IllegalStateException
```

Description

Sets up a mapping between a **name** and a system dependent ID. This can be called either in the constructor of an instance of `InterruptServiceRoutine`⁹⁶ or in native code that sets up an interrupt service routine to link it with a **Happening**. Once created, it cannot be removed.

This must take no more than linear time in the number of ID (**n**) registered, but should be $O(\log_2(n))$.

Parameters

name is a happening name string.

Throws

`IllegalStateException` when **name** is already registered.

`IllegalArgumentException` when **name** is null.

Returns

an ID assigned by the system

getId(String)

Signature

```
public static int  
getId(String name)
```

Description

Return the ID of **name**, when one exists or -1, when **name** is not registered.

This must take no more than linear time in the number of ID (**n**) registered, but should be $O(\log_2(n))$.

Parameters

name is a happening name string.

Throws

`IllegalArgumentException` when **name** is null.

Returns

The id, or -1 when no happening is found with that name.

get(int)

Signature

⁹⁶Section 12.3.2.5

```
public static javax.realtime.device.Happening  
get(int id)
```

Description

Get the external event corresponding to a given `id`.

Parameters

`id` of a registered signal

Returns

the signal corresponding to `id`.

get(String)

Signature

```
public static javax.realtime.device.Happening  
get(String name)
```

Description

Get the external event corresponding to a given `name`.

Parameters

`name` of a registered signal

Throws

`IllegalArgumentException` when `name` is `null`.

Returns

the signal corresponding to `name`.

trigger(int)

Signature

```
public static boolean  
trigger(int id)
```

Description

Causes the event dispatcher corresponding to `happeningId` to be scheduled for execution. The implementation should be simple enough so that it can be done in the context of an `InterruptServiceRoutine.handle`⁹⁷ method.

⁹⁷Section 12.3.2.5.2

`trigger()` and any native code analog to it interact with other `javax.realtime.ActiveEvent`⁹⁸ code effectively as if `trigger()` signals a POSIX counting semaphore that the happening is waiting on.

The implementation is encouraged to create (and document) a native code analog to this method that can be used without a Java context.

This method must execute in constant time.

Parameters

`id` identifies which happening to trigger.

Returns

true if a happening with id `happeningId` was found, false otherwise.

getId

Signature

```
public final int  
getId()
```

Description

Get the number of this happening.

Returns

the happening number or -1, when not registered.

getName

Signature

```
public java.lang.String  
getName()
```

Description

Get the name of this happening.

Returns

the name of this happening.

⁹⁸Section 8.3.1.1

start

Signature

```
public void  
start()  
throws IllegalStateException
```

Description

Start this **Happening**, i.e., change to the active and enabled state. Once a happening is started for the first time, when it is in a scoped memory it increments the scope count of that scope; otherwise, it becomes a member of the root set. An active and enabled happening dispatches its handlers when fired.

Throws

IllegalStateException when this **Happening** has already been started or its **name** is already in use by another happening that has been started.

See [Section stop\(\)](#)

start(boolean)

Signature

```
public void  
start(boolean disabled)  
throws IllegalStateException
```

Description

Start this **Happening**, but leave it in the disabled state. When fired before being enabled, it does not dispatch its handlers.

Parameters

disabled true for starting in a disabled state.

Throws

IllegalStateException when this **Happening** has already been started.

See [Section stop\(\)](#)

stop

Signature

```
public boolean  
stop()  
throws IllegalStateException
```

Description

Stop this **happening** from responding to the **fire** and **trigger** methods.

Throws

IllegalStateException when this **Happening** is not active.

Returns

true when this is in the *enabled* state **false** otherwise.

isActive

Signature

```
public boolean  
isActive()
```

Description

Determine the activation state of this happening, i.e., it has been started.

Returns

true when active, **false** otherwise.

isRunning

Signature

```
public boolean  
isRunning()
```

Description

Determine whether or not this **Happening** is both active and enabled.

Returns

true when this **Happening** is both active and enabled, **false** otherwise.

trigger

Signature

```
public void  
trigger()
```

Description

Causes the event dispatcher associated with `this` to be scheduled for execution. The implementation should be simple enough so that it can be done in the context of an `InterruptServiceRoutine.handle`⁹⁹ method.

This method must execute in constant time.

getDispatcher

Signature

```
public javafx.runtime.device.HappeningDispatcher  
getDispatcher()
```

Description

Obtain the dispatcher for `this`.

Returns

that dispatcher.

addHandler(AsyncBaseEventHandler)

Signature

```
public void  
addHandler(AsyncBaseEventHandler handler)
```

Description

Add a handler to the set of handlers associated with this event. An instance of `AsyncBaseEvent` may have more than one associated handler. However, adding a handler to an event has no effect when the handler is already attached to the event.

The execution of this method is atomic with respect to the execution of the `fire()` method.

⁹⁹Section 12.3.2.5.2

Note, there is an implicit reference to the handler stored in `this`. The assignment must be valid under any applicable memory assignment rules.

setHandler(AsyncBaseEventHandler)

Signature

```
public void  
setHandler(AsyncBaseEventHandler handler)
```

Description

Associate a new handler with this event and remove all existing handlers. The execution of this method is atomic with respect to the execution of the `fire()` method.

removeHandler(AsyncBaseEventHandler)

Signature

```
public void  
removeHandler(AsyncBaseEventHandler handler)
```

Description

Remove a handler from the set associated with this event. The execution of this method is atomic with respect to the execution of the `fire()` method.

A removed handler continues to execute until its `fireCount` becomes zero and it completes.

When `handler` has a scoped non-default initial memory area and execution of this method causes `handler` to become unfirable, this method shall not return until all related finalization has completed.

12.3.2.4 HappeningDispatcher

Inheritance

```
java.lang.Object  
  javax.realtime.ActiveEventDispatcher<HappeningDispatcher, Happening>  
    HappeningDispatcher
```

Description

This class provides a means of dispatching a set of [Happening](#)¹⁰⁰.

12.3.2.4.1 Constructors

HappeningDispatcher(SchedulingParameters, SchedulingGroup)

Signature

```
public  
HappeningDispatcher(SchedulingParameters schedule,  
                     SchedulingGroup group)
```

Description

Create a new dispatcher, whose dispatching thread runs with the given scheduling parameters.

Parameters

schedule give the parameters for scheduling this dispatcher

HappeningDispatcher(SchedulingParameters)

Signature

```
public  
HappeningDispatcher(SchedulingParameters schedule)
```

Description

Create a new dispatcher, whose dispatching thread runs with the given scheduling parameters.

Parameters

schedule give the parameters for scheduling this dispatcher

12.3.2.4.2 Methods

¹⁰⁰Section [12.3.2.3](#)

setDefaultDispatcher(HappeningDispatcher)

Signature

```
public static void  
setDefaultDispatcher(HappeningDispatcher dispatcher)
```

Description

Set the system default happening dispatcher.

Parameters

dispatcher to be used when no dispatcher is provided. When **null**, the happening dispatcher is set to the original system default.

register(Happening)

Signature

```
public synchronized void  
register(Happening happening)  
throws RegistrationException,  
        IllegalStateException,  
        IllegalArgumentException
```

Description

Register a **Happening**¹⁰¹ with this dispatcher.

Parameters

happening to register

Throws

RegistrationException when happening is already registered.

IllegalStateException when this object has been destroyed.

IllegalArgumentException when happening is not stopped.

deregister(Happening)

Signature

```
public synchronized void  
deregister(Happening happening)
```

¹⁰¹Section 12.3.2.3

throws `DeregistrationException`,
`IllegalStateException`,
`IllegalArgumentException`

Description

Unregister a `Happening`¹⁰² from this dispatcher.

Parameters

`happening` to unregister

Throws

`DeregistrationException` when `happening` is not already registered.

`IllegalStateException` when this object has been destroyed.

`IllegalArgumentException` when `happening` is not stopped.

destroy

Signature

```
public void  
destroy()  
throws IllegalStateException
```

Description

Release all resources thereby making the dispatcher unusable.

Throws

`IllegalStateException` when called on a dispatcher that has one or more registered `Happening`¹⁰³ objects.

12.3.2.5 InterruptServiceRoutine

Inheritance

`java.lang.Object`
`InterruptServiceRoutine`

Interfaces

`javafx.realtime.BoundRealtimeExecutor`

Description

¹⁰²Section 12.3.2.3

¹⁰³Section 12.3.2.3

A class for defining a first level interrupt handler. The implementation must override the `handle`¹⁰⁴ method to provide the code to be run when an interrupt occurs. This class must always be present in the Device module, but may do nothing in a context that does not provide direct access to interrupts, e.g., in user space on an operating system that does not support user space device drivers.

12.3.2.5.1 Constructors

InterruptServiceRoutine(MemoryArea)

Signature

```
public
InterruptServiceRoutine(MemoryArea area)
throws NullPointerException,
    IllegalArgumentException
```

Description

Create an interrupt service routine with a particular memory area.

Parameters

area the allocation context in which the `handle`¹⁰⁵ method runs.

Throws

`NullPointerException` when **area** is null.

`IllegalArgumentException` when **area** is a memory area that cannot be accessed from an ISR.

12.3.2.5.2 Methods

`validInterruptIds`

Signature

¹⁰⁴Section [12.3.2.5.2](#)

¹⁰⁵Section [12.3.2.5.2](#)

```
public static int[]  
validInterruptIds()
```

Description

Determine which interrupt identifiers are valid.

Returns

an ordered array of integers representing the valid interrupts in the system. On a machine that does not support any interrupts, a zero length array is returned.

getHandler(int)

Signature

```
public static javax.realtime.device.InterruptServiceRoutine  
getHandler(int interrupt)
```

Description

Find the `InterruptServiceRoutine` that is handling a given interrupt.

Parameters

`interrupt` for which to find the `InterruptServiceRoutine`

Returns

the `InterruptServiceRoutine` registered to the given interrupt. `Null` is returned when nothing is registered for that interrupt.

getMaximumInterruptPriority

Signature

```
public static int  
getMaximumInterruptPriority()
```

Description

Retrieve the maximum interrupt priority. It must be greater than or equal to the result of `getMinimumInterruptPriority`¹⁰⁶.

Returns

the maximum interrupt priority.

¹⁰⁶Section 12.3.2.5.2

getMinimumInterruptPriority

Signature

```
public static int  
getMinimumInterruptPriority()
```

Description

Retrieve the minimum interrupt priority. It must be higher than all other priorities provided by the system.

Returns

the minimum interrupt priority.

getInterruptPriority(int)

Signature

```
public static int  
getInterruptPriority(int interruptId)  
throws IllegalArgumentException
```

Description

Get the interrupt priority of a given interrupt.

Throws

`IllegalArgumentException` when there is no interrupt corresponding to `interruptId`

Returns

the priority at which the `handle`¹⁰⁷ method is invoked. The returned value is always greater than `javax.realtime.PriorityScheduler.getMaxPriority()`¹⁰⁸.

isRegistered

Signature

```
public final boolean  
isRegistered()
```

Description

¹⁰⁷Section 12.3.2.5.2

¹⁰⁸Section 6.3.3.8.3

A predicate for the registration state.

Returns

true when registered, otherwise false.

register(int)

Signature

```
public void  
register(int interrupt)  
throws RegistrationException,  
        ScopedCycleException
```

Description

Register this interrupt service routine with the system so that it can be triggered. Its initial memory area, if any, will be placed in the scope stack and have its reservation count increased.

Parameters

interrupt a system dependent identifier for the interrupt.

Throws

RegistrationException when this is already registered or some other **InterruptServiceRoutine**¹⁰⁹ is registered for **interrupt**.

ScopedCycleException when the initial memory area for this **InterruptServiceRoutine** is already present in the scope tree at a different location than the rules for reservation would imply.

unregister

Signature

```
public void  
unregister()  
throws DeregistrationException
```

Description

Deregister this interrupt service routine with the system so that it can no longer be triggered. Its initial memory area, if any, will have its reservation count decreased.

¹⁰⁹Section 12.3.2.5

Throws

`DeregistrationException` when this interrupt service routine is not registered.

handle*Signature*

```
protected abstract void
handle()
```

Description

The code to execute for first level interrupt handling. A subclass defines this to give the required behavior. `RawMemory`¹¹⁰ classes may be used to access the associated device registers and a `Happening`¹¹¹ may be triggered for second level interrupt handling.

The code used to implement this method should not block itself or induce a context switch, e.g., sleeping or perform I/O. Only spin waits may be used. The effects of unbounded blocking and inducing a context switch here are undefined and could result in a deadlock. `Object.notify()` and `Object.notifyAll()` may be called, but `Object.wait()` should not be called. This dictates that all monitors attempted to be acquired in the interrupt context (i.e., in code called from this `handle()` method) must use the priority ceiling emulation protocol and must have a configured priority at least as high as the triggering interrupt. The result of an attempt to acquire a monitor of any other configuration is undefined.

Unless the overridden method is synchronized, the infrastructure shall provide no synchronization for the execution of this method. Synchronization always uses priority ceiling emulation, where the default ceiling priority is `getMaximumInterruptPriority()`¹¹². The ceiling priority may not be less than `getMinimumInterruptPriority()`¹¹³.

When a memory area is provided, that memory is entered before this method is invoked and exited after it returns. When no memory area is provided, the method may not allocate.

Any exceptions thrown by this method are silently caught and discarded by the infrastructure.

¹¹⁰Section 12.3.1.17

¹¹¹Section 12.3.2.3

¹¹²Section 12.3.2.5.2

¹¹³Section 12.3.2.5.2

12.3.2.6 RawMemoryFactory

Inheritance

java.lang.Object
RawMemoryFactory

Description

This class is the hub of a system that constructs special purpose objects to access particular types and ranges of raw memory. This facility is supported by the `register(RawMemoryRegionFactory)`¹¹⁴ methods. An application developer can use this method to add support for additional memory regions.

Each create method returns an object of the corresponding type, e.g., the `createRawByte(RawMemoryRegion, long, int, int)`¹¹⁵ method returns a reference to an object that implements the `RawByte`¹¹⁶ interface and supports access to the requested type of memory and address range. Each create method is permitted to optimize error checking and access based on the requested memory type and address range.

The usage pattern for raw memory, assuming the necessary factory has been registered, is illustrated by this example.

```
// Get an accessor object that can access memory starting at
// baseAddress, for size bytes.
RawInt memory =
    RawMemoryFactory.createRawInt(RawMemoryFactory.MEMORY_MAPPED_REGION,
                                  address, count, stride, false);
// Use the accessor to load from and store to raw memory.
int loadedData = memory.getInt(someOffset);
memory.setInt(otherOffset, intVal);
```

When an application needs to access a class of memory that is not already supported by a registered factory, the developer must implement and register a factory that implements the `RawMemoryRegionFactory`¹¹⁷ which can create objects to access memory in that region.

A raw memory region factory is identified by a `RawMemoryRegion`¹¹⁸ that is used by each create method, e.g., `createRawByte(RawMemoryRegion, long,`

¹¹⁴Section 12.3.2.6.3

¹¹⁵Section 12.3.2.6.3

¹¹⁶Section 12.3.1.2

¹¹⁷Section 12.3.1.18

¹¹⁸Section 12.3.2.7

`int, int)`¹¹⁹, to locate the appropriate factory. The name is provided to `register(RawMemoryRegionFactory)`¹²⁰ through the factory's `RawMemoryRegionFactory.getName`¹²¹ method.

The `register(RawMemoryRegionFactory)`¹²² method is only used when by application code when it needs to add support for a new type of raw memory.

Whether a give `offset` addresses a high-order or low-order byte of an aligned `short` in memory is determined by the value of the `javax.realtime.RealtimeSystem.BYTE_ORDER`¹²³ static byte variable in class `javax.realtime.RealtimeSystem`¹²⁴, the start address of the object, and the `offset` given the `stride` of the object. Regardless of the byte ordering, accessor methods continue to select bytes starting at `offset` from the base address and continuing toward greater addresses.

A raw memory region cannot contain references to Java objects. Such a capability would be unsafe (since it could be used to defeat Java's type checking) and error prone (since it is sensitive to the specific representational choices made by the Java compiler).

Atomic loads and stores on raw memory are defined in terms of physical memory. This memory may be accessible to threads outside the JVM and to non-programmed access (e.g., DMA). Consequently, atomic access must be supported by hardware. This specification is written with the assumption that all suitable hardware platforms support atomic loads from raw memory for aligned bytes, shorts, and ints. Atomic access beyond the specified minimum may be supported by the implementation.

Storing values into raw memory is more hardware-dependent than loading values. Many processor architectures do not support atomic stores of variables except for aligned stores of the processor's word size. For instance, storing a byte into memory might require reading a 32-bit quantity into a processor register, updating the register to reflect the new byte value, then restoring the whole 32-bit quantity. Changes to other bytes in the 32-bit quantity that take place between the load and the store are lost.

Some processors have mechanisms that can be used to implement an atomic store of a byte, but those mechanisms are often slow and not universally supported.

This class need not support unaligned access to data; but if it does, it is not require the implementation to make such access atomic. Accesses to data aligned on its natural boundary will be atomic if the processor implements atomic loads and stores of that data size.

¹¹⁹Section 12.3.2.6.3

¹²⁰Section 12.3.2.6.3

¹²¹Section 12.3.1.18.1

¹²²Section 12.3.2.6.3

¹²³Section 14.2.2.5.1

¹²⁴Section 14.2.2.5

Except where noted, accesses to raw memory are not atomic with respect to the memory or with respect to schedulable objects. A raw memory region could be updated by another schedulable object, or even unmapped in the middle of an access method, or even *removed* mid method.

The characteristics of raw-memory access are necessarily platform dependent. This specification provides a minimum requirement for the RTSJ platform, but it also supports optional system properties that identify a platform's level of support for atomic raw put and get. The properties represent a four-dimensional sparse array of access type, data type, alignment, and atomicity with boolean values indicating whether that combination of access attributes is atomic. The default value for array entries is false. The dimension are

Table 12.1: Properties Array

Attribute	Values	Comment
Access type	read, write	
Data type	byte, short, int, long, float, double	
Alignment	0	aligned
	1 to one less than data type size	the first byte of the data is <i>alignment</i> bytes away from natural alignment.
Atomicity	processor	means access is atomic with respect to other tasks on processor.
	smp	means access is <i>processor</i> atomic, and atomic with respect to all processors in an SMP.
	memory	means that access is <i>smp</i> atomic, and atomic with respect to all access to the memory including DMA.

The true values in the table are represented by properties of the following form. `javafx.runtime.atomicaccess_<access>_<type>_<alignment>_atomicity=true` for example,

`javafx.runtime.atomicaccess_read_byte_0_memory=true`

Table entries with a value of false may be explicitly represented, but since false is the default value, such properties are redundant.

All raw memory access is treated as volatile, and *serialized*. The infrastructure must be forced to read memory or write to memory on each call to a raw memory object's getter or setter method, and to complete the reads and writes in the

order they appear in the program order.

Available since RTSJ 2.0

12.3.2.6.1 Fields

MEMORY_MAPPED_REGION

```
public static final MEMORY_MAPPED_REGION
```

Description

This raw memory region is predefined for request access to memory mapped I/O devices.

IO_PORT_MAPPED_REGION

```
public static final IO_PORT_MAPPED_REGION
```

Description

This raw memory region is predefined for access to I/O device space implemented by processor instructions, such as the x86 `in` and `out` instructions.

12.3.2.6.2 Constructors

RawMemoryFactory

Signature

```
public  
RawMemoryFactory()
```

Description

Create an empty factory. For a factory with support for the platform defined regions, use `getDefaultFactory`¹²⁵ instead.

¹²⁵Section 12.3.2.6.3

12.3.2.6.3 Methods

getDefaultFactory

Signature

```
public static javax.realtime.device.RawMemoryFactory  
getDefaultFactory()
```

Description

Get the factory with support for the platform defined regions.

Returns

the platform defined factory

register(RawMemoryRegionFactory)

Signature

```
public void  
register(RawMemoryRegionFactory factory)  
throws RegistrationException
```

Description

Add support for a new memory region

Parameters

`factory` is the [RawMemoryRegionFactory](#)¹²⁶ to use for creating [RawMemory](#)¹²⁷ objects for the [RawMemoryRegion](#)¹²⁸s it makes available.

Throws

[RegistrationException](#) when the factory already is already registered.

deregister(RawMemoryRegionFactory)

Signature

```
public void  
deregister(RawMemoryRegionFactory factory)
```

¹²⁶Section [12.3.1.18](#)

¹²⁷Section [12.3.1.17](#)

¹²⁸Section [12.3.2.7](#)

throws `DeregistrationException`

Description

Remove support for a new memory region

Parameters

`factory` is the `RawMemoryRegionFactory`¹²⁹ to make unavailable.

Throws

`RegistrationException` when the `factory` is not registered.

createRawByte(RawMemoryRegion, long, int, int)

Signature

```
public javax.realtime.device.RawByte
createRawByte(RawMemoryRegion region,
              long base,
              int count,
              int stride)
throws SecurityException,
       OffsetOutOfBoundsException,
       SizeOutOfBoundsException,
       MemoryTypeConflictException,
       UnsupportedRawMemoryRegionException
```

Description

Create an instance of a class that implements `RawByte`¹³⁰ and accesses memory of `region` in the address range described by `base`, `stride`, and `count`. The actual extent of the memory addressed by the object is `stride * size of RawByte * count`. The object is allocated in the current memory area of the calling thread.

Parameters

`region` The address space from which the new instance should be taken.

`base` The starting physical address accessible through the returned instance.

`count` The number of memory elements accessible through the returned instance.

`stride` The distance to the next element as a multiple of element size, where 1 means the elements are adjacent in memory.

Throws

¹²⁹Section 12.3.1.18

¹³⁰Section 12.3.1.2

IllegalArgumentException when **base** is negative, **count** is not greater than zero, or **stride** is less than one.

SecurityException when the caller does not have permissions to access the given memory region or the specified range of addresses.

OffsetOutOfBoundsException when **base** is invalid.

SizeOutOfBoundsException when the memory addressed by the object would extend into an invalid range of memory.

MemoryTypeConflictException when **base** does not point to a memory that matches the type served by this factory.

Returns

an object that implements **RawByte**¹³¹ and supports access to the specified range in the memory region.

createRawByteReader(RawMemoryRegion, long, int, int)

Signature

```
public javafx.realtime.device.RawByteReader
createRawByteReader(RawMemoryRegion region,
                    long base,
                    int count,
                    int stride)

throws SecurityException,
       OffsetOutOfBoundsException,
       SizeOutOfBoundsException,
       MemoryTypeConflictException,
       UnsupportedRawMemoryRegionException
```

Description

Create an instance of a class that implements **RawByteReader**¹³² and accesses memory of **region** in the address range described by **base**, **stride**, and **count**. The actual extent of the memory addressed by the object is **stride * size of RawByteReader * count**. The object is allocated in the current memory area of the calling thread.

Parameters

region The address space from which the new instance should be taken.

base The starting physical address accessible through the returned instance.

¹³¹Section 12.3.1.2

¹³²Section 12.3.1.3

count The number of memory elements accessible through the returned instance.
stride The distance to the next element as a multiple of element size, where 1 means the elements are adjacent in memory.

Throws

IllegalArgumentException when **base** is negative, **count** is not greater than zero, or **stride** is less than one.

SecurityException when the caller does not have permissions to access the given memory region or the specified range of addresses.

OffsetOutOfBoundsException when **base** is invalid.

SizeOutOfBoundsException when the memory addressed by the object would extend into an invalid range of memory.

MemoryTypeConflictException when **base** does not point to a memory that matches the type served by this factory.

Returns

an object that implements **RawByteReader**¹³³ and supports access to the specified range in the memory region.

createRawByteWriter(RawMemoryRegion, long, int, int)

Signature

```
public javax.realtime.device.RawByteWriter
createRawByteWriter(RawMemoryRegion region,
                    long base,
                    int count,
                    int stride)
throws SecurityException,
       OffsetOutOfBoundsException,
       SizeOutOfBoundsException,
       MemoryTypeConflictException,
       UnsupportedRawMemoryRegionException
```

Description

Create an instance of a class that implements **RawByteWriter**¹³⁴ and accesses memory of **region** in the address range described by **base**, **stride**, and **count**. The actual extent of the memory addressed by the object is **stride * size of RawByteWriter * count**. The object is allocated in the current memory area of the calling thread.

¹³³Section 12.3.1.3

¹³⁴Section 12.3.1.4

Parameters

region The address space from which the new instance should be taken.
base The starting physical address accessible through the returned instance.
count The number of memory elements accessible through the returned instance.
stride The distance to the next element as a multiple of element size, where 1 means the elements are adjacent in memory.

Throws

IllegalArgumentException when **base** is negative, **count** is not greater than zero, or **stride** is less than one.
SecurityException when the caller does not have permissions to access the given memory region or the specified range of addresses.
OffsetOutOfBoundsException when **base** is invalid.
SizeOutOfBoundsException when the memory addressed by the object would extend into an invalid range of memory.
MemoryTypeConflictException when **base** does not point to a memory that matches the type served by this factory.

Returns

an object that implements **RawByteWriter**¹³⁵ and supports access to the specified range in the memory region.

createRawShort(RawMemoryRegion, long, int, int)*Signature*

```
public javafx.realtime.device.RawShort  
createRawShort(RawMemoryRegion region,  
               long base,  
               int count,  
               int stride)  
  
throws SecurityException,  
       OffsetOutOfBoundsException,  
       SizeOutOfBoundsException,  
       MemoryTypeConflictException,  
       UnsupportedRawMemoryRegionException
```

Description

Create an instance of a class that implements **RawShort**¹³⁶ and accesses memory

¹³⁵Section 12.3.1.4

¹³⁶Section 12.3.1.19

of **region** in the address range described by **base**, **stride**, and **count**. The actual extent of the memory addressed by the object is **stride** * *size of RawShort* * **count**. The object is allocated in the current memory area of the calling thread.

Parameters

region The address space from which the new instance should be taken.
base The starting physical address accessible through the returned instance.
count The number of memory elements accessible through the returned instance.
stride The distance to the next element as a multiple of element size, where 1 means the elements are adjacent in memory.

Throws

IllegalArgumentException when **base** is negative, **count** is not greater than zero, or **stride** is less than one.
SecurityException when the caller does not have permissions to access the given memory region or the specified range of addresses.
OffsetOutOfBoundsException when **base** is invalid.
SizeOutOfBoundsException when the memory addressed by the object would extend into an invalid range of memory.
MemoryTypeConflictException when **base** does not point to a memory that matches the type served by this factory.

Returns

an object that implements **RawShort**¹³⁷ and supports access to the specified range in the memory region.

createRawShortReader(RawMemoryRegion, long, int, int)

Signature

```
public javax.realtime.device.RawShortReader
createRawShortReader(RawMemoryRegion region,
                    long base,
                    int count,
                    int stride)
throws SecurityException,
       OffsetOutOfBoundsException,
       SizeOutOfBoundsException,
       MemoryTypeConflictException,
       UnsupportedRawMemoryRegionException
```

¹³⁷Section 12.3.1.19

Description

Create an instance of a class that implements `RawShortReader`¹³⁸ and accesses memory of `region` in the address range described by `base`, `stride`, and `count`. The actual extent of the memory addressed by the object is `stride * size of RawShortReader * count`. The object is allocated in the current memory area of the calling thread.

Parameters

region The address space from which the new instance should be taken.
base The starting physical address accessible through the returned instance.
count The number of memory elements accessible through the returned instance.
stride The distance to the next element as a multiple of element size, where 1 means the elements are adjacent in memory.

Throws

`IllegalArgumentException` when `base` is negative, `count` is not greater than zero, or `stride` is less than one.
`SecurityException` when the caller does not have permissions to access the given memory region or the specified range of addresses.
`OffsetOutOfBoundsException` when `base` is invalid.
`SizeOutOfBoundsException` when the memory addressed by the object would extend into an invalid range of memory.
`MemoryTypeConflictException` when `base` does not point to a memory that matches the type served by this factory.

Returns

an object that implements `RawShortReader`¹³⁹ and supports access to the specified range in the memory region.

createRawShortWriter(RawMemoryRegion, long, int, int)*Signature*

```
public javafx.realtime.device.RawShortWriter  
createRawShortWriter(RawMemoryRegion region,  
                     long base,  
                     int count,  
                     int stride)
```

¹³⁸Section 12.3.1.20

¹³⁹Section 12.3.1.20

throws `SecurityException`,
`OffsetOutOfBoundsException`,
`SizeOutOfBoundsException`,
`MemoryTypeConflictException`,
`UnsupportedRawMemoryRegionException`

Description

Create an instance of a class that implements `RawShortWriter`¹⁴⁰ and accesses memory of `region` in the address range described by `base`, `stride`, and `count`. The actual extent of the memory addressed by the object is `stride * size of RawShortWriter * count`. The object is allocated in the current memory area of the calling thread.

Parameters

region The address space from which the new instance should be taken.
base The starting physical address accessible through the returned instance.
count The number of memory elements accessible through the returned instance.
stride The distance to the next element as a multiple of element size, where 1 means the elements are adjacent in memory.

Throws

`IllegalArgumentException` when `base` is negative, `count` is not greater than zero, or `stride` is less than one.
`SecurityException` when the caller does not have permissions to access the given memory region or the specified range of addresses.
`OffsetOutOfBoundsException` when `base` is invalid.
`SizeOutOfBoundsException` when the memory addressed by the object would extend into an invalid range of memory.
`MemoryTypeConflictException` when `base` does not point to a memory that matches the type served by this factory.

Returns

an object that implements `RawShortWriter`¹⁴¹ and supports access to the specified range in the memory region.

createRawInt(RawMemoryRegion, long, int, int)

Signature

¹⁴⁰Section 12.3.1.21

¹⁴¹Section 12.3.1.21

```
public javafx.realtime.device.RawInt
createRawInt(RawMemoryRegion region,
             long base,
             int count,
             int stride)
throws SecurityException,
       OffsetOutOfBoundsException,
       SizeOutOfBoundsException,
       MemoryTypeConflictException,
       UnsupportedRawMemoryRegionException
```

Description

Create an instance of a class that implements `RawInt`¹⁴² and accesses memory of `region` in the address range described by `base`, `stride`, and `count`. The actual extent of the memory addressed by the object is `stride * size of RawInt * count`. The object is allocated in the current memory area of the calling thread.

Parameters

region The address space from which the new instance should be taken.
base The starting physical address accessible through the returned instance.
count The number of memory elements accessible through the returned instance.
stride The distance to the next element as a multiple of element size, where 1 means the elements are adjacent in memory.

Throws

`IllegalArgumentException` when `base` is negative, `count` is not greater than zero, or `stride` is less than one.
`SecurityException` when the caller does not have permissions to access the given memory region or the specified range of addresses.
`OffsetOutOfBoundsException` when `base` is invalid.
`SizeOutOfBoundsException` when the memory addressed by the object would extend into an invalid range of memory.
`MemoryTypeConflictException` when `base` does not point to a memory that matches the type served by this factory.

Returns

an object that implements `RawInt`¹⁴³ and supports access to the specified range in the memory region.

¹⁴²Section 12.3.1.11

¹⁴³Section 12.3.1.11

createRawIntReader(RawMemoryRegion, long, int, int)*Signature*

```
public javax.realtime.device.RawIntReader
createRawIntReader(RawMemoryRegion region,
                  long base,
                  int count,
                  int stride)
throws SecurityException,
       OffsetOutOfBoundsException,
       SizeOutOfBoundsException,
       MemoryTypeConflictException,
       UnsupportedRawMemoryRegionException
```

Description

Create an instance of a class that implements [RawIntReader](#)¹⁴⁴ and accesses memory of **region** in the address range described by **base**, **stride**, and **count**. The actual extent of the memory addressed by the object is **stride * size of RawIntReader * count**. The object is allocated in the current memory area of the calling thread.

Parameters

region The address space from which the new instance should be taken.
base The starting physical address accessible through the returned instance.
count The number of memory elements accessible through the returned instance.
stride The distance to the next element as a multiple of element size, where 1 means the elements are adjacent in memory.

Throws

IllegalArgumentException when **base** is negative, **count** is not greater than zero, or **stride** is less than one.
SecurityException when the caller does not have permissions to access the given memory region or the specified range of addresses.
OffsetOutOfBoundsException when **base** is invalid.
SizeOutOfBoundsException when the memory addressed by the object would extend into an invalid range of memory.
MemoryTypeConflictException when **base** does not point to a memory that matches the type served by this factory.

Returns

¹⁴⁴Section [12.3.1.12](#)

an object that implements `RawIntReader`¹⁴⁵ and supports access to the specified range in the memory region.

createRawIntWriter(RawMemoryRegion, long, int, int)

Signature

```
public javafx.realtime.device.RawIntWriter  
createRawIntWriter(RawMemoryRegion region,  
                   long base,  
                   int count,  
                   int stride)  
  
throws SecurityException,  
       OffsetOutOfBoundsException,  
       SizeOutOfBoundsException,  
       MemoryTypeConflictException,  
       UnsupportedRawMemoryRegionException
```

Description

Create an instance of a class that implements `RawIntWriter`¹⁴⁶ and accesses memory of `region` in the address range described by `base`, `stride`, and `count`. The actual extent of the memory addressed by the object is `stride * size of RawIntWriter * count`. The object is allocated in the current memory area of the calling thread.

Parameters

region The address space from which the new instance should be taken.
base The starting physical address accessible through the returned instance.
count The number of memory elements accessible through the returned instance.
stride The distance to the next element as a multiple of element size, where 1 means the elements are adjacent in memory.

Throws

`IllegalArgumentException` when `base` is negative, `count` is not greater than zero, or `stride` is less than one.
`SecurityException` when the caller does not have permissions to access the given memory region or the specified range of addresses.
`OffsetOutOfBoundsException` when `base` is invalid.

¹⁴⁵Section 12.3.1.12

¹⁴⁶Section 12.3.1.13

SizeOutOfBoundsException when the memory addressed by the object would extend into an invalid range of memory.

MemoryTypeConflictException when **base** does not point to a memory that matches the type served by this factory.

Returns

an object that implements **RawIntWriter**¹⁴⁷ and supports access to the specified range in the memory region.

createRawLong(RawMemoryRegion, long, int, int)

Signature

```
public javax.realtime.device.RawLong
createRawLong(RawMemoryRegion region,
              long base,
              int count,
              int stride)
throws SecurityException,
       OffsetOutOfBoundsException,
       SizeOutOfBoundsException,
       MemoryTypeConflictException,
       UnsupportedRawMemoryRegionException
```

Description

Create an instance of a class that implements **RawLong**¹⁴⁸ and accesses memory of **region** in the address range described by **base**, **stride**, and **count**. The actual extent of the memory addressed by the object is **stride * size of RawLong * count**. The object is allocated in the current memory area of the calling thread.

Parameters

region The address space from which the new instance should be taken.

base The starting physical address accessible through the returned instance.

count The number of memory elements accessible through the returned instance.

stride The distance to the next element as a multiple of element size, where 1 means the elements are adjacent in memory.

Throws

IllegalArgumentException when **base** is negative, **count** is not greater than zero, or **stride** is less than one.

¹⁴⁷Section 12.3.1.13

¹⁴⁸Section 12.3.1.14

SecurityException when the caller does not have permissions to access the given memory region or the specified range of addresses.

OffsetOutOfBoundsException when **base** is invalid.

SizeOutOfBoundsException when the memory addressed by the object would extend into an invalid range of memory.

MemoryTypeConflictException when **base** does not point to a memory that matches the type served by this factory.

Returns

an object that implements **RawLong**¹⁴⁹ and supports access to the specified range in the memory region.

createRawLongReader(RawMemoryRegion, long, int, int)

Signature

```
public javafx.runtime.device.RawLongReader
createRawLongReader(RawMemoryRegion region,
                    long base,
                    int count,
                    int stride)
throws SecurityException,
       OffsetOutOfBoundsException,
       SizeOutOfBoundsException,
       MemoryTypeConflictException,
       UnsupportedRawMemoryRegionException
```

Description

Create an instance of a class that implements **RawLongReader**¹⁵⁰ and accesses memory of **region** in the address range described by **base**, **stride**, and **count**. The actual extent of the memory addressed by the object is **stride * size of RawLongReader * count**. The object is allocated in the current memory area of the calling thread.

Parameters

region The address space from which the new instance should be taken.

base The starting physical address accessible through the returned instance.

count The number of memory elements accessible through the returned instance.

¹⁴⁹Section 12.3.1.14

¹⁵⁰Section 12.3.1.15

stride The distance to the next element as a multiple of element size, where 1 means the elements are adjacent in memory.

Throws

IllegalArgumentException when **base** is negative, **count** is not greater than zero, or **stride** is less than one.

SecurityException when the caller does not have permissions to access the given memory region or the specified range of addresses.

OffsetOutOfBoundsException when **base** is invalid.

SizeOutOfBoundsException when the memory addressed by the object would extend into an invalid range of memory.

MemoryTypeConflictException when **base** does not point to a memory that matches the type served by this factory.

Returns

an object that implements **RawLongReader**¹⁵¹ and supports access to the specified range in the memory region.

createRawLongWriter(RawMemoryRegion, long, int, int)

Signature

```
public javax.realtime.device.RawLongWriter
createRawLongWriter(RawMemoryRegion region,
                    long base,
                    int count,
                    int stride)

throws SecurityException,
       OffsetOutOfBoundsException,
       SizeOutOfBoundsException,
       MemoryTypeConflictException,
       UnsupportedRawMemoryRegionException
```

Description

Create an instance of a class that implements **RawLongWriter**¹⁵² and accesses memory of **region** in the address range described by **base**, **stride**, and **count**. The actual extent of the memory addressed by the object is **stride * size of RawLongWriter * count**. The object is allocated in the current memory area of the calling thread.

¹⁵¹Section 12.3.1.15

¹⁵²Section 12.3.1.16

Parameters

region The address space from which the new instance should be taken.
base The starting physical address accessible through the returned instance.
count The number of memory elements accessible through the returned instance.
stride The distance to the next element as a multiple of element size, where 1 means the elements are adjacent in memory.

Throws

IllegalArgumentException when **base** is negative, **count** is not greater than zero, or **stride** is less than one.
SecurityException when the caller does not have permissions to access the given memory region or the specified range of addresses.
OffsetOutOfBoundsException when **base** is invalid.
SizeOutOfBoundsException when the memory addressed by the object would extend into an invalid range of memory.
MemoryTypeConflictException when **base** does not point to a memory that matches the type served by this factory.

Returns

an object that implements **RawLongWriter**¹⁵³ and supports access to the specified range in the memory region.

createRawFloat(RawMemoryRegion, long, int, int)*Signature*

```
public javax.realtime.device.RawFloat
createRawFloat(RawMemoryRegion region,
               long base,
               int count,
               int stride)
throws SecurityException,
       OffsetOutOfBoundsException,
       SizeOutOfBoundsException,
       MemoryTypeConflictException,
       UnsupportedRawMemoryRegionException
```

Description

Create an instance of a class that implements **RawFloat**¹⁵⁴ and accesses memory

¹⁵³Section 12.3.1.16

¹⁵⁴Section 12.3.1.8

of **region** in the address range described by **base**, **stride**, and **count**. The actual extent of the memory addressed by the object is **stride** * *size of RawFloat* * **count**. The object is allocated in the current memory area of the calling thread.

Parameters

region The address space from which the new instance should be taken.
base The starting physical address accessible through the returned instance.
count The number of memory elements accessible through the returned instance.
stride The distance to the next element as a multiple of element size, where 1 means the elements are adjacent in memory.

Throws

IllegalArgumentException when **base** is negative, **count** is not greater than zero, or **stride** is less than one.
SecurityException when the caller does not have permissions to access the given memory region or the specified range of addresses.
OffsetOutOfBoundsException when **base** is invalid.
SizeOutOfBoundsException when the memory addressed by the object would extend into an invalid range of memory.
MemoryTypeConflictException when **base** does not point to a memory that matches the type served by this factory.

Returns

an object that implements **RawFloat**¹⁵⁵ and supports access to the specified range in the memory region.

createRawFloatReader(RawMemoryRegion, long, int, int)

Signature

```
public javax.realtime.device.RawFloatReader
createRawFloatReader(RawMemoryRegion region,
                    long base,
                    int count,
                    int stride)
throws SecurityException,
       OffsetOutOfBoundsException,
       SizeOutOfBoundsException,
       MemoryTypeConflictException,
       UnsupportedRawMemoryRegionException
```

¹⁵⁵Section 12.3.1.8

Description

Create an instance of a class that implements `RawFloatReader`¹⁵⁶ and accesses memory of `region` in the address range described by `base`, `stride`, and `count`. The actual extent of the memory addressed by the object is `stride * size of RawFloatReader * count`. The object is allocated in the current memory area of the calling thread.

Parameters

region The address space from which the new instance should be taken.
base The starting physical address accessible through the returned instance.
count The number of memory elements accessible through the returned instance.
stride The distance to the next element as a multiple of element size, where 1 means the elements are adjacent in memory.

Throws

`IllegalArgumentException` when `base` is negative, `count` is not greater than zero, or `stride` is less than one.
`SecurityException` when the caller does not have permissions to access the given memory region or the specified range of addresses.
`OffsetOutOfBoundsException` when `base` is invalid.
`SizeOutOfBoundsException` when the memory addressed by the object would extend into an invalid range of memory.
`MemoryTypeConflictException` when `base` does not point to a memory that matches the type served by this factory.

Returns

an object that implements `RawFloatReader`¹⁵⁷ and supports access to the specified range in the memory region.

createRawFloatWriter(RawMemoryRegion, long, int, int)

Signature

```
public javax.realtime.device.RawFloatWriter  
createRawFloatWriter(RawMemoryRegion region,  
                     long base,  
                     int count,  
                     int stride)
```

¹⁵⁶Section 12.3.1.9

¹⁵⁷Section 12.3.1.9

```
throws SecurityException,
        OffsetOutOfBoundsException,
        SizeOutOfBoundsException,
        MemoryTypeConflictException,
        UnsupportedRawMemoryRegionException
```

Description

Create an instance of a class that implements `RawFloatWriter`¹⁵⁸ and accesses memory of `region` in the address range described by `base`, `stride`, and `count`. The actual extent of the memory addressed by the object is `stride * size of RawFloatWriter * count`. The object is allocated in the current memory area of the calling thread.

Parameters

region The address space from which the new instance should be taken.
base The starting physical address accessible through the returned instance.
count The number of memory elements accessible through the returned instance.
stride The distance to the next element as a multiple of element size, where 1 means the elements are adjacent in memory.

Throws

`IllegalArgumentException` when `base` is negative, `count` is not greater than zero, or `stride` is less than one.
`SecurityException` when the caller does not have permissions to access the given memory region or the specified range of addresses.
`OffsetOutOfBoundsException` when `base` is invalid.
`SizeOutOfBoundsException` when the memory addressed by the object would extend into an invalid range of memory.
`MemoryTypeConflictException` when `base` does not point to a memory that matches the type served by this factory.

Returns

an object that implements `RawFloatWriter`¹⁵⁹ and supports access to the specified range in the memory region.

createRawDouble(RawMemoryRegion, long, int, int)

Signature

¹⁵⁸Section 12.3.1.10

¹⁵⁹Section 12.3.1.10

```
public javafx.realtime.device.RawDouble
createRawDouble(RawMemoryRegion region,
                long base,
                int count,
                int stride)
throws SecurityException,
        OffsetOutOfBoundsException,
        SizeOutOfBoundsException,
        MemoryTypeConflictException,
        UnsupportedRawMemoryRegionException
```

Description

Create an instance of a class that implements `RawDouble`¹⁶⁰ and accesses memory of `region` in the address range described by `base`, `stride`, and `count`. The actual extent of the memory addressed by the object is `stride * size of RawDouble * count`. The object is allocated in the current memory area of the calling thread.

Parameters

region The address space from which the new instance should be taken.
base The starting physical address accessible through the returned instance.
count The number of memory elements accessible through the returned instance.
stride The distance to the next element as a multiple of element size, where 1 means the elements are adjacent in memory.

Throws

`IllegalArgumentException` when `base` is negative, `count` is not greater than zero, or `stride` is less than one.
`SecurityException` when the caller does not have permissions to access the given memory region or the specified range of addresses.
`OffsetOutOfBoundsException` when `base` is invalid.
`SizeOutOfBoundsException` when the memory addressed by the object would extend into an invalid range of memory.
`MemoryTypeConflictException` when `base` does not point to a memory that matches the type served by this factory.

Returns

an object that implements `RawDouble`¹⁶¹ and supports access to the specified range in the memory region.

¹⁶⁰Section 12.3.1.5

¹⁶¹Section 12.3.1.5

createRawDoubleReader(RawMemoryRegion, long, int, int)*Signature*

```
public javax.realtime.device.RawDoubleReader
createRawDoubleReader(RawMemoryRegion region,
                      long base,
                      int count,
                      int stride)

throws SecurityException,
       OffsetOutOfBoundsException,
       SizeOutOfBoundsException,
       MemoryTypeConflictException,
       UnsupportedRawMemoryRegionException
```

Description

Create an instance of a class that implements `RawDoubleReader`¹⁶² and accesses memory of `region` in the address range described by `base`, `stride`, and `count`. The actual extent of the memory addressed by the object is `stride * size of RawDoubleReader * count`. The object is allocated in the current memory area of the calling thread.

Parameters

region The address space from which the new instance should be taken.
base The starting physical address accessible through the returned instance.
count The number of memory elements accessible through the returned instance.
stride The distance to the next element as a multiple of element size, where 1 means the elements are adjacent in memory.

Throws

`IllegalArgumentException` when `base` is negative, `count` is not greater than zero, or `stride` is less than one.
`SecurityException` when the caller does not have permissions to access the given memory region or the specified range of addresses.
`OffsetOutOfBoundsException` when `base` is invalid.
`SizeOutOfBoundsException` when the memory addressed by the object would extend into an invalid range of memory.
`MemoryTypeConflictException` when `base` does not point to a memory that matches the type served by this factory.

¹⁶²Section 12.3.1.6

Returns

an object that implements `RawDoubleReader`¹⁶³ and supports access to the specified range in the memory region.

createRawDoubleWriter(RawMemoryRegion, long, int, int)*Signature*

```
public javafx.realtime.device.RawDoubleWriter  
createRawDoubleWriter(RawMemoryRegion region,  
                      long base,  
                      int count,  
                      int stride)  
  
throws SecurityException,  
       OffsetOutOfBoundsException,  
       SizeOutOfBoundsException,  
       MemoryTypeConflictException,  
       UnsupportedRawMemoryRegionException
```

Description

Create an instance of a class that implements `RawDoubleWriter`¹⁶⁴ and accesses memory of `region` in the address range described by `base`, `stride`, and `count`. The actual extent of the memory addressed by the object is `stride * size of RawDoubleWriter * count`. The object is allocated in the current memory area of the calling thread.

Parameters

region The address space from which the new instance should be taken.
base The starting physical address accessible through the returned instance.
count The number of memory elements accessible through the returned instance.
stride The distance to the next element as a multiple of element size, where 1 means the elements are adjacent in memory.

Throws

`IllegalArgumentException` when `base` is negative, `count` is not greater than zero, or `stride` is less than one.
`SecurityException` when the caller does not have permissions to access the given memory region or the specified range of addresses.

¹⁶³Section 12.3.1.6

¹⁶⁴Section 12.3.1.7

`OffsetOutOfBoundsException` when `base` is invalid.

`SizeOutOfBoundsException` when the memory addressed by the object would extend into an invalid range of memory.

`MemoryTypeConflictException` when `base` does not point to a memory that matches the type served by this factory.

Returns

an object that implements `RawDoubleWriter`¹⁶⁵ and supports access to the specified range in the memory region.

12.3.2.7 RawMemoryRegion

Inheritance

java.lang.Object
 RawMemoryRegion

Description

RawMemoryRegion is a class for typing raw memory regions. It is returned by the `RawMemoryRegionFactory.getRegion`¹⁶⁶ methods of the raw memory region factory classes, and it is used with methods such as `RawMemoryFactory.createRawByte(RawMemoryRegion, long, int, int)`¹⁶⁷ and `RawMemoryFactory.createRawDouble(RawMemoryRegion, long, int, int)`¹⁶⁸ methods to identify the region from which the application wants to get an accessor instance.

Available since RTSJ 2.0

12.3.2.7.1 Methods

getRegion(String)

Signature

¹⁶⁵Section 12.3.1.7

¹⁶⁶Section 12.3.1.18.1

¹⁶⁷Section 12.3.2.6.3

¹⁶⁸Section 12.3.2.6.3

```
public static javax.realtime.device.RawMemoryRegion  
getRegion(String name)
```

Description

Get a region type when it already exists or creates a new one.

Parameters

name of the region

Returns

the region type object.

isRawMemoryRegion(String)

Signature

```
public static boolean  
isRawMemoryRegion(String name)
```

Description

Ask whether or not there is a memory region type of a given name.

Parameters

name for which to search

Returns

true when there is one and **false** otherwise.

getName

Signature

```
public final java.lang.String  
getName()
```

Description

Obtains the name of this region type.

Returns

the region types name

toString

Signature

```
public final java.lang.String  
toString()
```

Description

Gets a printable representation for a Region.

Returns

the name of this memory region type.

12.4 Rationale

12.4.1 Raw Memory

Raw memory in the RTSJ refers to any memory in which only objects of primitive types can be stored; *Java objects or their references cannot be stored in raw memory.* RTSJ Version 2.0 provides two categories:

1. memory that is used to access memory-mapped device registers, and
2. logical memory that can be used to access port-based device registers.

Each of these categories of memory is represented by an instance of **RawMemoryRegion**. In addition, the application can define other regions outside these two, either for accessing devices registers in some other address space or for other purposes, such as emulating device access.

Java's primitive types are partitioned into two groups: integral (short, int, long, byte) and real (float, double) types, including arrays of each type. For integral types, individual interfaces are also defined to facilitate greater type security during access. Objects that support these interfaces are created by factory methods, which again have predefined interfaces. Such objects are called *accessor* objects as they encapsulates the access protocol to the raw memory.

Control over all these objects is managed by the **RawMemoryFactory** class that provides a set of static methods, as shown in Figure 12.5. There are two groups of methods, those that

1. enable a factory to be registered, and
2. request the creation of *accessor* object for a particular memory type at a particular address.

The latter consists of methods to create Java-primitive-type accessor objects, which will throw exceptions if the appropriate addresses are not on correct boundaries to

Figure 12.5: Creating Raw Memory Accessors

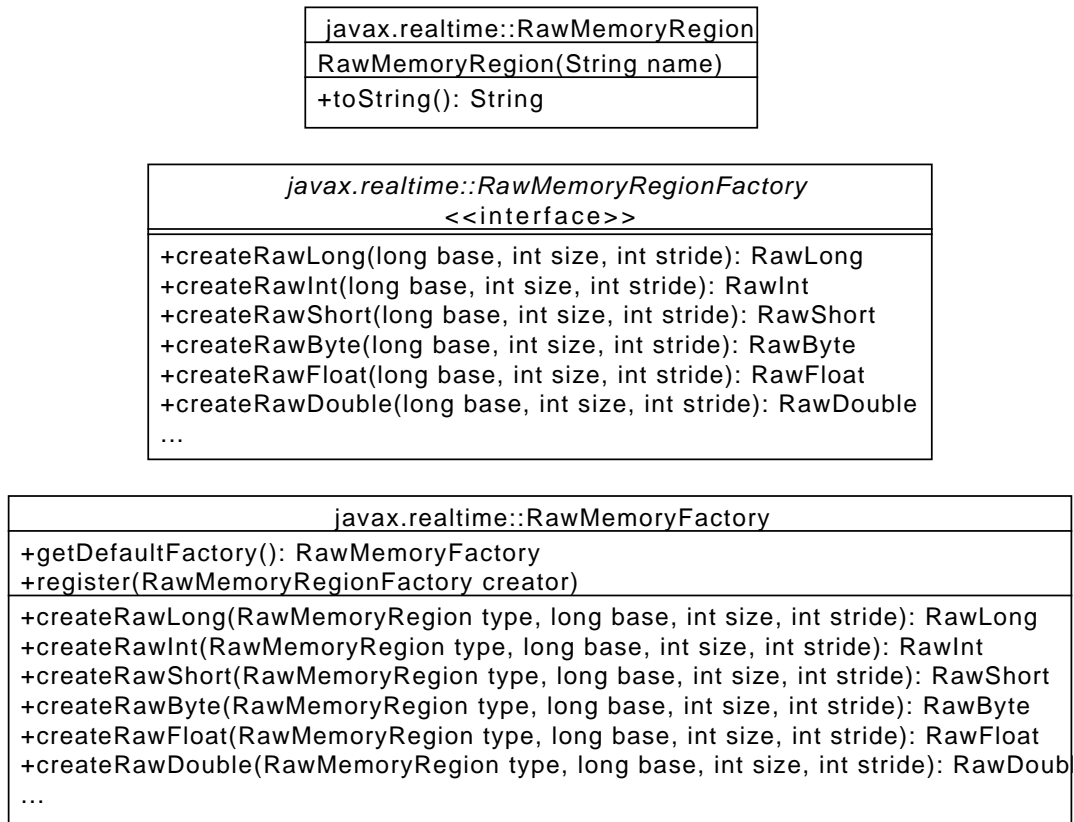

enable the underlying machine instructions to be used without causing hardware exceptions (e.g., `createRawByteReader`).

As with interrupt handling, some realtime JVMs may not be able to support all of the memory categories. However, the expectation is that for all supported categories, they will also provide and register the associated factories for object creation.

For the case of `IO_PORT_MAPPED` raw memory, the accessor objects will need to arrange to execute the appropriate machine instructions to access the device registers.

Consider, the simple case where a device has a two device registers: a control/status register that is a 32 bits integer, and a data register that is a 64 bits long. The registers have been memory mapped to locations: `0x20` and `0x24` respectively. Assuming the realtime JVM has registered a factory for the `IO_MEMORY_MAPPED_REGION` raw memory name, then the following code will create the objects that facilitate the memory access

```
1 RawMemoryFactory factor = RawMemoryFactory.getDefault();
```

```
2 RawInt controlReg =
3   factory.createRawInt(RawMemoryFactory.IO_MEMORY_MAPPED_REGION,
4     0x20);
5 RawLong dataReg =
6   factory.createRawLong(RawMemoryFactory.IO_MEMORY_MAPPED_REGION,
7     0x24);
```

The above definitions reflect the structure of the actual registers. The JVM will check that the memory locations are on the correct boundaries and that they can be accessed without any hardware exceptions being generated. If they cannot, the create methods will throw an appropriate exceptions. If successfully created, all future access to the `controlReg` and `dataReg` will be exception free. The registers can be manipulated by calling the appropriate methods, as in the following example.

```
1 dataReg.setLong(l);
2   // where l is of type long and is data to be sent to the
3     device
4 controlReg.setInt(i);
5   // where i is of type int and is the command to the device
```

In the general case, programmers themselves may create their own memory categories and provide associated factories (that may use the implementation-defined factories). These factories are written in Java and are, therefore, constrained by what the language allows them to do. Typically, they will use the JVM-supplied raw memory types to facilitate access to a device's external memory.

The facilities provided by the RTSJ allow an application to supports the notion of removable memory. When this memory is inserted or removed, an asynchronous event can be set up to fire, thereby alerting the application that the device has become active. Of course, any removable memory has to be treated with extreme caution. Hence, the RTSJ facilities allows it only to be accessed as a raw memory device. An example of this will be given in Section [12.4.3](#).

12.4.1.1 Direct memory access

DMA requires access to memory out side of the heap. It is often crucial for performance in embedded systems; however, it does cause problems both from a realtime analysis perspective and from a JVM-implementation perspective. The latter is the primary concern here.

There are a few crucial points to note about DMA and the RTSJ.

1. The RTSJ does not address issues of persistent objects; so the input and output of Java objects to devices (other than by using the Java serialization mechanism) is not supported.

2. The RTSJ requires that RTSJ programs can be compiled by regular Java compilers. Different bytecode compilers (and their supporting JVM) use different representation for objects. Java arrays (even of primitive types) are objects, and the data they contain might not be stored in contiguous memory.
3. The package `java.nio.channels` provides a mechanism for I/O that was not specifically designed for DMA, but provides an applicable pattern for it.

For these reasons, without explicit knowledge of the compiler and JVM, allowing any DMA into any RTSJ memory area is a very dangerous action; therefore, the RTSJ provides some special support for DMA. Unfortunately, it would be difficult to find a general pattern to fit all DMA controllers; however, with raw memory and raw byte buffers, one could construct a higher level API that would cover most DMA controllers. Even so, there will always odd cases that would still not fit the general pattern, especially for embedded systems. For this reason, only this low level API is provided.

The DMA interface is designed to minimize the points where actual physical addresses are provided. If nothing else, this reduces the number of places where security checks are needed. Actual physical addresses are only needed when a `DMARegion` is created. When a DMA buffer is needed, the application developer can draw it from one of the previously defined regions. When exact addresses are needed for each buffer, a `DMARegion` can be defined for each buffer. Otherwise, a large region can be defined for each controller and the system can manage allocation out of these regions.

Figure 12.6: Flash memory device

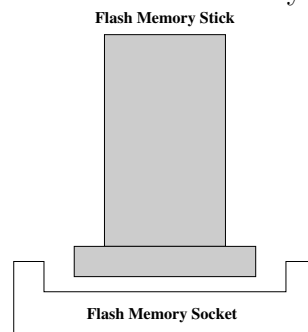

12.4.2 Interrupt Handling

Handling interrupts is a necessary part of many embedded systems. Interrupt handlers have traditionally been implemented in assembler code or C. With the growing popularity of high-level concurrent languages, there has been interest in

better integration between the interrupt handling code and the application. Ada, for example, allows a “protected” procedure to be called directly from an interrupt [3].

Regehr [7] defines the terms used for the core components of interrupts and their handlers as follows.

1. *Interrupt*—a hardware supported asynchronous transfer of control mechanism initiated by an event external to the processor. Control of the processor is transferred through an interrupt vector.
2. *Interrupt vector*—a dedicated (or configurable) location that specifies the location of an interrupt handler.
3. *Interrupt handler*—code that is reachable from the interrupt vector.
4. *An interrupt controller*—a peripheral device that manages interrupts for the processor.

He further identifies the following problems with programming interrupt-driven software on single processors:

1. *Stack overflow*—the difficulty determining how much call-chain stack is required to handle an interrupt. The problem is compounded if the stack is borrowed from the currently executing thread or process.
2. *Interrupt overload*—the problem of ensuring that noninterrupt driven processing is not swamped by unexpected or misbehaving interrupts.
3. *Real-time analysis*—the need to have appropriate schedulability analysis models to bound the impact of interrupt handlers.

The problems above are accentuated in multiprocessor systems where interrupts can be handled globally. Fortunately, many multiprocessor systems allow interrupts to be bound to particular processors. For example, the ARM Cortex A9-MPCore supports the Arm Generic Interrupt Controller¹⁶⁹. This enables a target list of CPUs to be specified for each hardware interrupt. Software generated interrupts can also be sent to the list or set up to be delivered to all but the requesting CPU or only the requesting CPU.

Regehr’s problems are all generic and can be solved irrespective of the language used to implement the handlers. In general they can be addressed by a combination of techniques.

1. *Stack overflow*—static analysis techniques can usually be used to determine the worst-case stack usage of all interrupt handlers. If stack is borrowed from the executing thread then this amount must be added to the worst-case stack usage of all threads.
2. *Interrupt overload*—this is typically managed by aperiodic server technology in combination with interrupt masking (see Section 13.6 of [3]).
3. *Real-time analysis*—again this can be catered for in modern schedulability analysis techniques, such as response-time analysis (see Section 14.6 of [3]).

¹⁶⁹ See <http://infocenter.arm.com/help/index.jsp?topic=/com.arm.doc.ddi0375a/Cegbfjhf.html>

From a RTSJ perspective, the following distinctions are useful

1. The *first-level interrupt handlers* are the code that the platform executes in response to the hardware interrupts (or traps). A first-level interrupt is assumed to be executed at an execution eligibility (priority) and by a processor dictated by the underlying platform (which may be controllable at the platform level). On some RTSJ implementations it will not be possible to write Java code for these handlers. Implementations that do enable Java-level handlers may restrict the code that can be written. For example, the handler code should not suspend itself or throw unhandled exceptions. The RTSJ 2.0 optional `InterruptServiceRoutine` class supports first level interrupt handling.
2. The *external event handler* is the code that the JVM executes as a result of being notified that an external event (be it an operating system signal, an ISR or some other program) is targeted at the RTSJ application. The programmer should be able to specify the processor affinity and execution eligibility of this code. In RTSJ 2.0, all external events are represented by instances of the `Happening` interface. Every happening has an associated dispatcher which is responsible for the initial response to an occurrence of the event.
3. A happening dispatcher is able to find one or more associated RTSJ asynchronous events and fire them. This then releases the associated asynchronous event handlers.

12.4.3 An Illustrative Example

Consider an embedded system that has a simple flash memory device that supports a single type of removable flash memory stick, as illustrated in Figure 12.6.

When the memory stick is inserted or removed, an interrupt is generated. This interrupt is known to the realtime JVM. The interrupt is also generated when operations requested on the device are completed. For simplicity, it is assumed that the application has associated this interrupt to an happening called `FlashHappening` with a default happening dispatcher.

The example illustrates how

1. a programmer can use the RTSJ facilities to write a device handler,
2. a factory class can be constructed and how the accessor objects police the access,
3. removable memory can be handled.

The flash memory device is accessed via several associated registers, which are shown in Table 12.2. These have all been memory mapped to the indicated locations.

12.4.3.1 Software architecture

There are many ways in which the software architecture for the example could be constructed. Here, for simplicity of representation, an architecture is chosen with

Table 12.2: Device registers

Register	Location	Bit Positions	Values
Command	0x20	0	0 = Disable device, 1 = Enable device
		4	0 = Disable interrupts, 1 = Enable interrupts
		5-8	1 = Read byte, 2 = Write byte 3 = Read short, 4 = Write short 5 = Read int, 6 = Write int 7 = Read long, 8 = Write long
		9	0 = DMA Read, 1 = DMA
		31-63	Offset into flash memory
Data	0x28	0-63	Simple data or memory address if DMA
Length	0x30	0-31	Length of data transfer
Status	0x38	0	1 = Device enabled
		3	1 = Interrupts enabled
		4	1 = Device in error
		5	1 = Transfer complete
		6	1 = Memory stick present 0 = Memory stick absent
		7	1 = Memory stick inserted
		8	0 = Memory stick removed

a minimal number of classes. It is illustrated in Figure 12.7. There are three key components.

1. **FlashHappening**—This is the happening that has been associated with the flash device’s interrupt. The **RTSJ** will provide a default dispatcher, which will release any associated handler when the interrupt occurs and the happening is triggered.
2. **FMSocketController**—This is the object that encapsulates the access to the flash memory device. In essence, it is the device driver; it is also the handler for the **FlashHappening** and is responsibly for firing the **FMInserted** and **FMRemoved** asynchronous events.
3. **FAController**—This is the object that controls access to the flash memory, it
 - (a) acts as the factory for the creating objects that will facilitate access to the flash memory itself (using the mechanisms provided by the **FMSocketController**),
 - (b) is the asynchronous event handler that responds to the firing of the **FMInserted** and **FMRemoved** asynchronous events, and
 - (c) also acts as the accessor object for the memory.

Figure 12.7: Flash memory classes

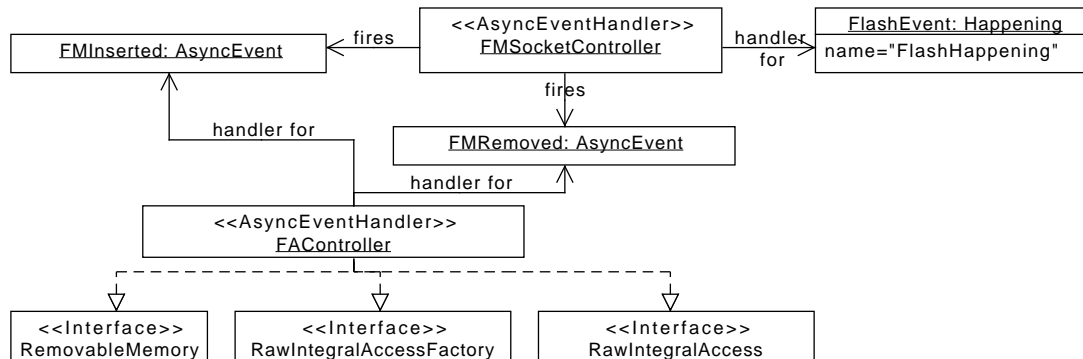

12.4.3.2 Device initialization

Figure 12.8 shows the sequence of operations that the program must perform to initialize the flash memory device. The main steps are as follows.

Figure 12.8: Sequence diagram showing initialization operations

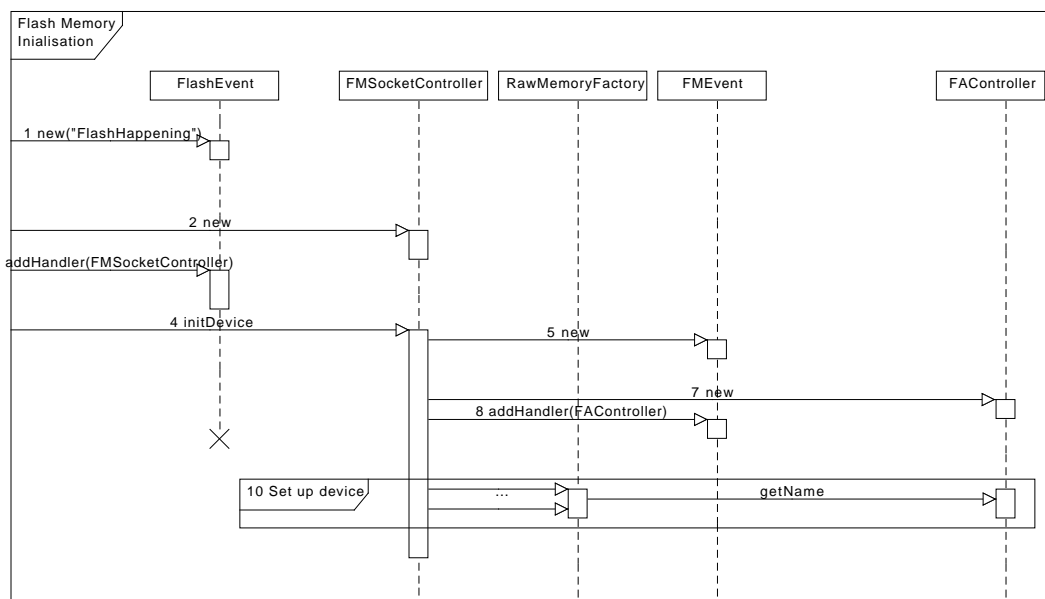

- 1 The happening (**FlashEvent**) associated with the flash happening must be created.
- 2-3 The (**FMSocketController**) object is created and added as a handler for

Figure 12.9: Sequence diagrams showing operations to initialize the hardware device

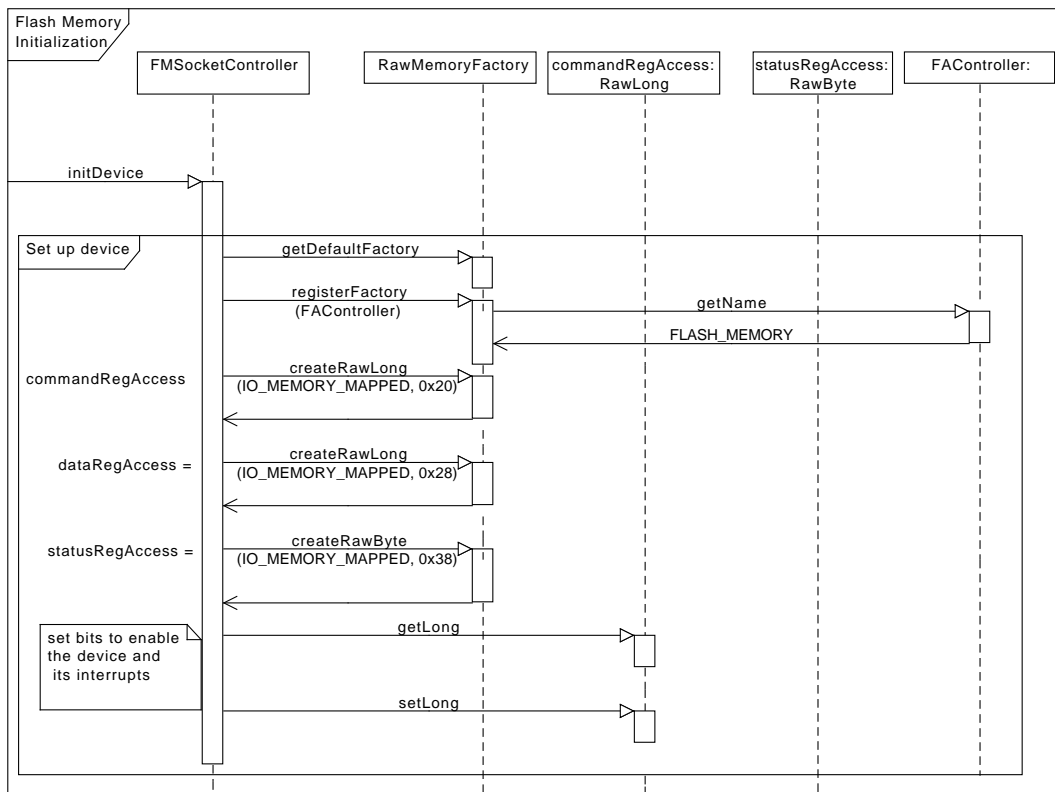
**FlashEvent.**

- 4 An initialization method is called (`initDevice`) to perform all the operations necessary to configure the infrastructure and initialize the hardware device.
- 5-6 Two new asynchronous events are created to represent insertion and removal of the flash memory stick.
- 7-9 The `FAController` class is created. It is added as the handler for the two events created in steps 5 and 6.
- 10 Setting up the device and registering the factory is shown in detail in Figure 12.9. It involves registering the `FAController` object via the static methods in the `RawMemoryFactory` class and creating and using the JVM-supplied factory to access the memory-mapped I/O registers.

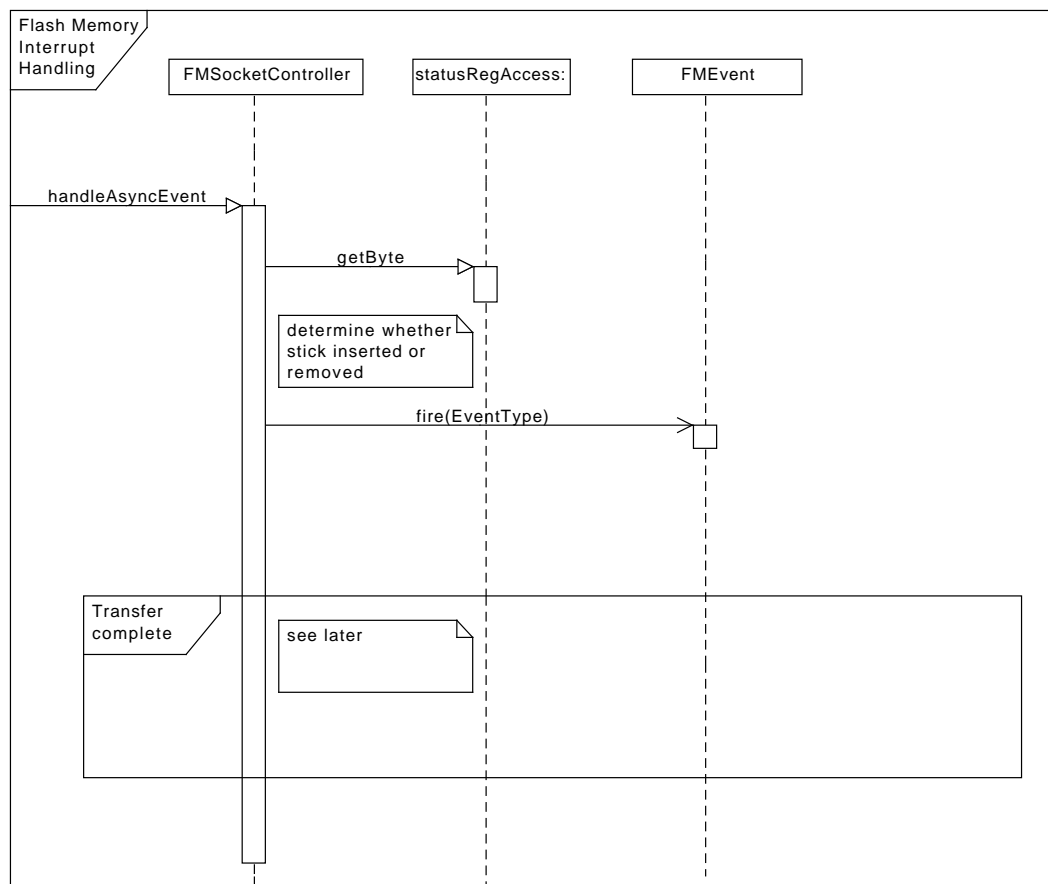
Figure 12.10: The `FMSocketController.handleAsync` method

12.4.3.3 Responding to external happenings

In the example, interrupts are handled by the JVM, which turns them into an external happening. The application code that indirectly responds to the happening is provided in the `handleAsyncEvent` method in the `FMSocketController` object. Figure 12.10 illustrates the approach. In this example, the actions in response to the *memory stick inserted* and *memory stick removed* flash events is simply shown as the execution of the `FMInserted` and `FMRemoved` handlers. These will inform the application. The memory accessor classes themselves will ensure that the stick is present when performing the required application accesses.

12.4.3.4 Access to the flash controller's device registers

Figure 12.11 shows the sequence of events that the application follows. First it must register a handler with the `FMInserted` asynchronous event. Here, the application

Figure 12.11: Application usage

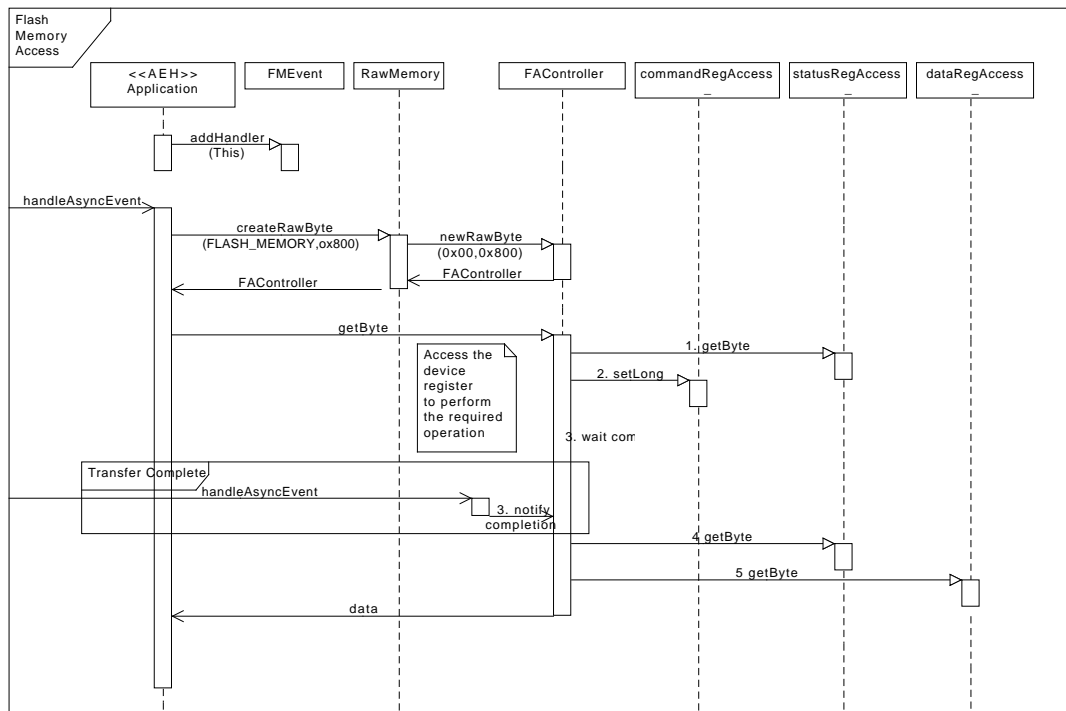

itself is an asynchronous event handler. When this is released, the memory has been inserted.

In this simple example, the application simply reads a byte from an offset within the memory stick. It, therefore, creates an accessor to access the data. When this has been returned (it is the **FAController** itself), the application can now call the **getByte** method (called *FA getByte*, in the following, for clarity). This method must implement the sequence of raw memory access on the device's registers to perform the operation. In Figure 12.11, they are as follows.

1. *FA getByte* calls the **getByte** method of the status register's accessor object. This can check to make sure that the flash memory is present (bit 6, as shown in Table 12.2). If it is not, an exception can be thrown.
2. Assuming the memory is present, it then sets the control register with the offset required (bits 31–63, as shown in Table 12.2) and sets the read byte request bit (bits 5–8, as shown in Table 12.2).
3. The *FA getByte* method must then wait for indication that the requested operation has been completed by the device. This is detected by the **handleAsyncEvent** method of the **FMController**, which performs the necessary notify.

4. Once notified of completion, the *FA* **getByte** method, again reads the status register to make sure there were no errors on the device (bit 4 in Table 12.2) and that the memory is still present
5. The *FA* **getLong** then reads the data register to get the requested data, which it returns.

Chapter 13

Interprocess Signaling

On many operating systems, it is possible for one process to signal another. POSIX provides a well defined means of signaling other processes and receiving signals from them, therefore one would like to be able to use this facility when it or a similar mechanism is available. The POSIX module provides the means to do this. It provides a common idiom for binding signals to instances of `AsyncEventHandler`.

13.1 Definitions

Signal — A notification between two system process, which may or may not contain a data packet.

Realtime Signal — A special type of signal that carries a bit of data with it.

13.2 Semantics

The POSIX interface provides two main facilities: sending signals and receiving signals. These are supported by a means of determining which signals are supported on an implementation. In addition, not only stateless signals, but also signals with data are also supported. All classes are in the `javax.realtime.posix` package.

Some signals have predefined uses. For example, `SIG_SEGV` is used to signal an application that the program has attempted to reference the content of an address that is not available in the current address space. There is even a signal that can never be caught because it terminates the process before anything else can happen.

Therefore, an implementation must document what signals an RTSJ runtime or virtual machine uses, whether or not the signal handler can be overridden, and what would happen when a program attaches a handler to that signal or sends that signal to another instance of the virtual machine. Whenever possible, an RTSJ program

should be able to handle any signal it receives. The only exception is `SIG_KILL`, which never reaches the program.

13.2.1 POSIX Signals

The `Signal` class represents POSIX signals and is required on platforms that provide POSIX signals. As with a `Happening`, it is a subclass of `AsyncEvent` and implements `ActiveEvent`. Unlike `Happening`, it cannot be instantiated by the user. Instead, an instance exists for each POSIX signal defined on the system. They can be retrieved either by name or number using the `Signal.get(int)` and `Signal.get(String)` methods.

13.2.2 POSIX Realtime Signals

The `RealtimeSignal` class represents POSIX realtime events. It is also implements `ActiveEvent`, but is a subclass of `AsyncLongEvent`, so that it can pass the data sent with its signal. As with `Signal`, it cannot be instantiated by the user, rather an instance exists for each POSIX signal defined on the system, which can be retrieves either by name or number using the `RealtimeSignal.get(int)` and `RealtimeSignal.get(String)` methods.

13.3 javax.realtime.posix

13.3.1 Classes

13.3.1.1 RealtimeSignal

Inheritance

java.lang.Object
 javax.realtime.AsyncBaseEvent
 javax.realtime.AsyncLongEvent
 RealtimeSignal

Interfaces

 javax.realtime.ActiveEvent

Description

A [javax.realtime.ActiveEvent¹](#) subclass for defining a POSIX realtime signal.

Available since RTSJ 2.0

13.3.1.1.1 Methods

isPOSIXRealtimeSignal(String)

Signature

```
public static boolean  
isPOSIXRealtimeSignal(String name)
```

Description

Determine if a signal with a given name is registered.

Parameters

name of the signal

Returns

true when a signal with the given name is registered

¹Section [8.3.1.1](#)

getId(String)

Signature

```
public static int  
getId(String name)
```

Description

Get the ID of a registered signal.

Parameters

name of the signal for which to search

Returns

the ID of the signal named by **name**

get(String)

Signature

```
public static javax.realtime.posix.RealtimeSignal  
get(String name)
```

Description

Get the registered realtime signal with the given name.

Parameters

name of the signal to get.

Returns

the registered signal with name or `null`.

get(int)

Signature

```
public static javax.realtime.posix.RealtimeSignal  
get(int id)
```

Description

Get the realtime signal corresponding to a given id.

Parameters

id of a registered signal

Returns

the signal corresponding to id.

getId

Signature

```
public int  
getId()
```

Description

Get the name of this realtime signal.

Returns

the ID of this signal.

getName

Signature

```
public final java.lang.String  
getName()
```

Description

Get the name of this signal.

Returns

the name of this signal.

getDispatcher

Signature

```
public javax.realtime.posix.RealtimeSignalDispatcher  
getDispatcher()
```

Description

Obtain the dispatcher for **this**.

Returns

that dispatcher.

isActive

Signature

```
public boolean  
isActive()
```

Description

Determine the activation state of this signal, i.e., it has been started.

Returns

true when active, **false** otherwise.

isRunning

Signature

```
public boolean  
isRunning()
```

Description

Determine the firing state (releasing or skipping) of this signal, i.e., it is active and enabled.

Returns

true when releasing, **false** when skipping.

start

Signature

```
public final synchronized void  
start()  
throws IllegalStateException
```

Description

Start this `RealtimeSignal`, i.e., change to a running state. A running realtime signal is a source of activation when in a scoped memory and is a member of the root set when in the heap. A running realtime signal can be triggered.

Throws

`IllegalStateException` when this `RealtimeSignal` has already been started.

See Section [stop\(\)](#)

start(boolean)

Signature

```
public final synchronized void  
start(boolean disabled)  
throws IllegalStateException
```

Description

Start this `RealtimeSignal`, i.e., change to a running state. A running realtime signal is a source of activation when in a scoped memory and is a member of the root set when in the heap. A running realtime signal can be triggered.

Parameters

`disabled` true for starting in a disabled state.

Throws

`IllegalStateException` when this `RealtimeSignal` has already been started.

See [Section stop\(\)](#)

stop

Signature

```
public final boolean  
stop()  
throws IllegalStateException
```

Description

Stop this `RealtimeSignal`. A stopped realtime signal ceases to be a source of activation and no longer cause any AE attached to it to be a source of activation.

Throws

`IllegalStateException` when this `RealtimeSignal` is not running.

Returns

`true` when this was *enabled* and `false` otherwise.

send(long, long)

Signature

```
public native boolean  
send(long pid,  
      long payload)
```

Description

Send this signal to another process

Parameters

`pid` of the process to which to send the signal

Returns

true when signal can be sent, otherwise false.

addHandler(AsyncBaseEventHandler)

Signature

```
public void  
addHandler(AsyncBaseEventHandler handler)
```

Description

Add a handler to the set of handlers associated with this event. An instance of **AsyncBaseEvent** may have more than one associated handler. However, adding a handler to an event has no effect when the handler is already attached to the event.

The execution of this method is atomic with respect to the execution of the **fire()** method.

Note, there is an implicit reference to the handler stored in **this**. The assignment must be valid under any applicable memory assignment rules.

setHandler(AsyncBaseEventHandler)

Signature

```
public void  
setHandler(AsyncBaseEventHandler handler)
```

Description

Associate a new handler with this event and remove all existing handlers. The execution of this method is atomic with respect to the execution of the **fire()** method.

removeHandler(AsyncBaseEventHandler)

Signature

```
public void  
removeHandler(AsyncBaseEventHandler handler)
```

Description

Remove a handler from the set associated with this event. The execution of this method is atomic with respect to the execution of the `fire()` method.

A removed handler continues to execute until its `fireCount` becomes zero and it completes.

When `handler` has a scoped non-default initial memory area and execution of this method causes `handler` to become unfirable, this method shall not return until all related finalization has completed.

13.3.1.2 RealtimeSignalDispatcher

Inheritance

```
java.lang.Object  
  javax.realtime.ActiveEventDispatcher<RealtimeSignalDispatcher, RealtimeSignal>  
    RealtimeSignalDispatcher
```

Description

Provides a means of dispatching a set of `RealtimeSignal`²s. An application can provide its own dispatcher, providing the priority for the internal dispatching thread. This dispatching thread calls `process()` each time the signal is triggered.

Available since RTSJ 2.0

13.3.1.2.1 Constructors

²Section 13.3.1.1

RealtimeSignalDispatcher(SchedulingParameters, SchedulingGroup)

Signature

```
public  
RealtimeSignalDispatcher(SchedulingParameters schedule,  
                          SchedulingGroup group)
```

Description

Create a new dispatcher, whose dispatching thread runs with the given scheduling parameters.

Parameters

`schedule` give the parameters for scheduling this dispatcher

RealtimeSignalDispatcher(SchedulingParameters)

Signature

```
public  
RealtimeSignalDispatcher(SchedulingParameters schedule)
```

Description

Create a new dispatcher, whose dispatching thread runs with the given scheduling parameters.

Parameters

`schedule` give the parameters for scheduling this dispatcher

13.3.1.2.2 Methods

setDefaultDispatcher(RealtimeSignalDispatcher)

Signature

```
public static void  
setDefaultDispatcher(RealtimeSignalDispatcher dispatcher)
```

Description

Set the system default realtime signal dispatcher.

Parameters

dispatcher to be used when no dispatcher is provided. When **null**, the realtime signal dispatcher is set to the original system default.

register(RealtimeSignal)

Signature

```
public void  
register(RealtimeSignal signal)  
throws RegistrationException,  
        IllegalStateException,  
        IllegalArgumentException
```

Description

Register **signal** with this dispatcher.

Parameters

signal to register

Throws

RegistrationException when **signal** is already registered.
IllegalStateException when this object has been destroyed.
IllegalArgumentException when **signal** is not stopped.

deregister(RealtimeSignal)

Signature

```
public void  
deregister(RealtimeSignal signal)  
throws DeregistrationException,  
        IllegalStateException,  
        IllegalArgumentException
```

Description

Deregister the **signal** form this dispatcher.

Parameters

signal to unregister

Throws

`DeregistrationException` when `signal` is not already registered.

`IllegalStateException` when this object has been destroyed.

`IllegalArgumentException` when `signal` is not stopped.

destroy

Signature

```
public void  
destroy()  
throws IllegalStateException
```

Description

Release all resources thereby making the dispatcher unusable.

Throws

`IllegalStateException` when called on a dispatcher that has one or more registered `RealtimeSignal`³ objects.

13.3.1.3 Signal

Inheritance

```
java.lang.Object  
  javax.realtime.AsyncBaseEvent  
    javax.realtime.AsyncEvent  
      Signal
```

Interfaces

```
javax.realtime.ActiveEvent
```

Description

A `javax.realtime.ActiveEvent`⁴ subclass for defining a POSIX signal.

Available since RTSJ 2.0

13.3.1.3.1 Fields

³Section 13.3.1.1

⁴Section 8.3.1.1

MAX_NUM_SIGNALS

```
public static final MAX_NUM_SIGNALS
```

Description

this number of signals can be processed.

13.3.1.3.2 Methods

isPOSIXSignal(String)

Signature

```
public static boolean  
isPOSIXSignal(String name)
```

Description

Determine if a signal with a given name is registered.

Parameters

name of the signal

Returns

true when a signal with the given name is registered

getId(String)

Signature

```
public static int  
getId(String name)
```

Description

Get the ID of a registered signal.

Parameters

name of the signal for which to search

Returns

the ID of the signal named by **name**

get(String)

Signature

```
public static javax.realtime.posix.Signal  
get(String name)
```

Description

Get the registered signal with the given name.

Parameters

name of the signal to get.

Returns

the registered signal with name or `null`.

get(int)

Signature

```
public static javax.realtime.posix.Signal  
get(int id)
```

Description

Get the signal corresponding to a given id.

Parameters

id of a registered signal

Returns

the signal corresponding to id or `null`.

getProcessId

Signature

```
public static long  
getProcessId()
```

Description

Obtain the OS Id of the JVM process. When running in kernel space, the result is VM dependent and must be documented. This number returned is only usable with `Signal.send(long)`⁵.

⁵Section 13.3.1.3.2

Returns

the OS process id.

getId*Signature*

```
public int  
getId()
```

Description

Get the number of this signal.

Returns

the signal number

getName*Signature*

```
public java.lang.String  
getName()
```

Description

Get the name of this signal.

Returns

the name of this signal.

getDispatcher*Signature*

```
public javax.realtime.posix.SignalDispatcher  
getDispatcher()
```

Description

Obtain the dispatcher for **this**.

Returns

that dispatcher.

isActive

Signature

```
public boolean  
isActive()
```

Description

Determine the activation state of this signal, i.e., it has been started.

Returns

true when active, **false** otherwise.

isRunning

Signature

```
public boolean  
isRunning()
```

Description

Determine the firing state (releasing or skipping) of this signal, i.e., it is active and enabled.

Returns

true when releasing, **false** when skipping.

start

Signature

```
public void  
start()  
throws IllegalStateException
```

Description

Start this **Signal**, i.e., change to a running state. A running signal is a source of activation when in a scoped memory and is a member of the root set when in the heap. A running signal can be triggered.

Throws

IllegalStateException when this **Signal** has already been started.

See Section [stop\(\)](#)

start(boolean)

Signature

```
public void  
start(boolean disabled)  
throws IllegalStateException
```

Description

Start this **Signal**, i.e., change to a running state. A running signal is a source of activation when in a scoped memory and is a member of the root set when in the heap. A running signal can be triggered.

Parameters

disabled true for starting in a disabled state.

Throws

IllegalStateException when this **Signal** has already been started.

See [Section stop\(\)](#)

stop

Signature

```
public boolean  
stop()  
throws IllegalStateException
```

Description

Stop this **Signal**. A stopped signal ceases to be a source of activation and no longer cause any AE attached to it to be a source of activation.

Throws

IllegalStateException when this **Signal** is not running.

Returns

true when this was *enabled* and **false** otherwise.

send(long)

Signature

```
public void  
send(long pid)
```

throws `POSIXInvalidSignalException`,
`POSIXSignalPermissionException`,
`POSIXInvalidTargetException`

Description

Send this signal to another process or process group.

On POSIX systems running in user space, the following holds:

- when `pid` is positive, the signal is sent to `pid`;
- when `pid` equals 0, the signal is sent to every process in the process group of the current process;
- when `pid` equals -1, the signal is sent to every process for which the calling process has permission to send signals, except for possibly OS-defined system processes; otherwise
- when `pid` is less than -1, the signal is sent to every process in the process group `-pid`.

POSIX.1-2001 requires the underlying mechanism of `signal.send(-1)` to send `signal` to all processes for which the current process may signal, except possibly for some OS-defined system processes.

For an RTVM running in kernel space, the meaning of the `pid` is implementation dependent, though it should be as closed to the standard definition as possible.

Parameters

`pid` Id of the process to which to send the signal

Throws

`POSIXInvalidSignalException` when the signal number is not valid.

`POSIXSignalPermissionException` when the process does not have permission to send the target.

`POSIXInvalidTargetException` when the target does not exist.

addHandler(AsyncBaseEventHandler)

Signature

```
public void
addHandler(AsyncBaseEventHandler handler)
```

Description

Add a handler to the set of handlers associated with this event. An instance of `AsyncBaseEvent` may have more than one associated handler. However, adding

a handler to an event has no effect when the handler is already attached to the event.

The execution of this method is atomic with respect to the execution of the `fire()` method.

Note, there is an implicit reference to the handler stored in `this`. The assignment must be valid under any applicable memory assignment rules.

setHandler(AsyncBaseEventHandler)

Signature

```
public void  
setHandler(AsyncBaseEventHandler handler)
```

Description

Associate a new handler with this event and remove all existing handlers. The execution of this method is atomic with respect to the execution of the `fire()` method.

removeHandler(AsyncBaseEventHandler)

Signature

```
public void  
removeHandler(AsyncBaseEventHandler handler)
```

Description

Remove a handler from the set associated with this event. The execution of this method is atomic with respect to the execution of the `fire()` method.

A removed handler continues to execute until its `fireCount` becomes zero and it completes.

When `handler` has a scoped non-default initial memory area and execution of this method causes `handler` to become unfirable, this method shall not return until all related finalization has completed.

13.3.1.4 SignalDispatcher

Inheritance

java.lang.Object

```
javax.realtime.ActiveEventDispatcher<SignalDispatcher, Signal>  
SignalDispatcher
```

Description

Provides a means of dispatching a set of [Signal](#)⁶s. An application can provide its own dispatcher, providing the priority for the internal dispatching thread. This dispatching thread calls `process()` each time the signal is triggered.

13.3.1.4.1 Constructors

SignalDispatcher(SchedulingParameters, SchedulingGroup)

Signature

```
public  
SignalDispatcher(SchedulingParameters scheduling,  
                 SchedulingGroup group)
```

Description

Create a new dispatcher, whose dispatching thread runs with the given scheduling parameters.

Parameters

`scheduling` give the parameters for scheduling this dispatcher

SignalDispatcher(SchedulingParameters)

Signature

```
public  
SignalDispatcher(SchedulingParameters scheduling)
```

Description

Create a new dispatcher, whose dispatching thread runs with the given scheduling parameters.

Parameters

`scheduling` give the parameters for scheduling this dispatcher

⁶Section [13.3.1.3](#)

13.3.1.4.2 Methods

setDefaultDispatcher(SignalDispatcher)

Signature

```
public static void  
setDefaultDispatcher(SignalDispatcher dispatcher)
```

Description

Set the system default signal dispatcher.

Parameters

dispatcher to be used when no dispatcher is provided. When **null**, the signal dispatcher is set to the original system default.

register(Signal)

Signature

```
public synchronized void  
register(Signal signal)  
throws RegistrationException,  
        IllegalStateException,  
        IllegalArgumentException
```

Description

Register a POSIX signal with this dispatcher.

Parameters

signal to register

Throws

RegistrationException when **signal** is already registered.
IllegalStateException when this object has been destroyed.
IllegalArgumentException when **signal** is not stopped.

deregister(Signal)

Signature

```
public synchronized void
deregister(Signal signal)
throws DeregistrationException,
        IllegalStateException,
        IllegalArgumentException
```

Description

Deregister a POSIX Signal from this dispatcher. (This is a really naive implementation.)

Parameters

signal to deregister

Throws

DeregistrationException when **signal** not is already registered.

IllegalStateException when this object has been destroyed.

IllegalArgumentException when **signal** is not stopped.

destroy

Signature

```
public void
destroy()
throws IllegalStateException
```

Description

Release all reasources thereby making the dispatcher unusable.

Throws

IllegalStateException when called on a dispatcher that has one or more registered **Signal**⁷ objects.

13.4 Rationale

POSIX is the most widely supported standard for operating systems, both conventional and realtime. Providing support for sending and receiving signals as encapsulated in the **Signal** and **RealtimeSignal** enables realtime java programs to interact, not just with the environment, but also other processes in a system. Even

⁷Section 13.3.1.3

for systems that are not strictly POSIX compatible, one can implement this interface for encapsulating similar functionality in a common API.

The signal and realtime signal classes are singletons for each underlying signal. This provides minimum delay, but makes isolation more difficult. For OSGi and other modular platform, this can be circumvented at a small additional cost. The application just needs to provide a handler for each isolation group that just dispatches to a secondary event for handlers in that group. This is the same mechanism that can be used to emulate the deprecated `AsyncEvent.bindTo(String)`.

Chapter 14

System and Options

Implementations of this specification run on many operating systems and this specification itself supports several variants, therefore a means of querying and handling this variation is required. For instance, though many realtime operating systems support the POSIX standard, many do not. Even the ones that do vary in their degree of compliance. Also, the type of garbage collection provided may also vary from on implementation to another. The specification defines classes to help manage these differences providing the following:

- a class that contains operations and semantics that affect the entire system;
- the security semantics required by the additional features in the entirety of this specification, which are additional to those required by implementations of the Java Language Specification; and
- a class that provides some basic information about the garbage collector.

14.1 Semantics

There are three classes with semantics that do not fall into other categories: **RealtimeSystem**, **RealtimeSecurity**, and **GarbageCollection**. Their overall semantics is detailed below. Thereafter, semantics applying to methods, constructors, and fields of these classes are provided.

14.1.1 RealtimeSystem

RealtimeSystem is a required class, which provides basic information about the RTSJ extensions supported by the system. Via this class, a program can query the default monitor policy, the realtime security manager, and other realtime properties of the system. Starting from version 2.0, a program can also ask what modules are supported. The enumeration **RTSJModule** supports this capability.

14.1.2 RealtimeSecurity

The `RealtimeSecurity` class controls access to key realtime features. Particularly critical is access to memory outside the heap. Core RTSJ features also have security checks. This should enable an application to restrict the use of the RTSJ, particularly for dynamically loaded code. Of particular concern are classes that can create or control resources, such as creating threads, both explicitly and implicitly, controlling scheduling and affinity, creating persistent objects, and accessing resources outside RTSJ memory areas.

Detailed information is provided in the class documentation below.

- `AffinityPermission`

Method	Action	Arguments
<code>Affinity.applyTo</code>	control	group *
<code>Affinity.set</code>	control	group *
<code>Affinity.setProcessorAddedEvent</code>	monitor	group *
<code>Affinity.setProcessorRemovedEvent</code>	monitor	group *

- `TaskPermission`

Method	Action	Arguments
<code>ActiveEvent.start</code>	control	group *
<code>ActiveEvent.stop</code>	control	group *
<code>ActiveEventDispatcher.register</code>	associate	group *
<code>ActiveEventDispatcher.deregister</code>	associate	group *
<code>ActiveEventDispatcher.destroy</code>	associate	group *
<code>AsyncBaseEvent.enable</code>	control	group *
<code>AsyncBaseEvent.disable</code>	control	group *
<code>AsyncBaseEvent.addHandler</code>	handle	group *
<code>AsyncBaseEvent.removeHandler</code>	block	group *
<code>AsyncBaseEvent.setHandler</code>	handle & block	group *
<code>Schedulable.setDaemon</code>	control	group *
<code>ReleaseRunner.setDefaultRunner</code>	system	—
<code>Clock.Clock</code>	create	—
<code>Clock.setRealtimeClock</code>	system	—
<code>Clock.setUniversalClock</code>	system	—
<code>RealtimeThread.RealtimeThread</code>	create	—
<code>Timer.Timer</code>	create	—
<code>TimeDispatcher.setDefaultDispatcher</code>	system	—

- `CoreMemoryPermission`

Method	Action	Arguments
<code>MemoryArea.executeInArea</code>	enter	—
<code>MemoryArea.enter</code>	enter	—
<code>MemoryArea.newArray</code>	create	—
<code>MemoryArea.newInstance</code>	create	—

- **SchedulingPermission**

Method	Action	Arguments
<code>Scheduler.setDefaultScheduler</code>	system	group *
<code>PriorityScheduler.reschedule</code>	control	group *
<code>SchedulingGroup.setMaxEligibility</code>	limit	group *
<code>SchedulingGroup.setScheduler</code>	control	group *
<code>ProcessingGroup.ProcessingGroup</code>	limit	group *
<code>ProcessingGroup.setPeriod</code>	limit	group *
<code>ProcessingGroup.setMaximumCost</code>	limit	group *
<code>ProcessingGroup.setMinimumCost</code>	limit	group *
<code>ProcessingGroup.setCostOverrunHandler</code>	monitor	group *
<code>ProcessingGroup.setCostUnderrunHandler</code>	monitor	group *
<code>ProcessingGroup.setGranularity</code>	tune	—
<code>ProcessingGroup.enforceCost</code>	system	group *
<code>MonitorControl.setMonitorControl</code>	system	—
<code>MonitorControl.setMonitorControl(Object, MonitorControl)</code>	control	—

- **POSIXPermission**

Method	Action	Arguments
<code>RealtimeSignal.addHandler</code>	handle	signal names
<code>RealtimeSignal.setHandler</code>	handle & block	signal names
<code>RealtimeSignal.removeHandler</code>	block	signal names
<code>RealtimeSignal.send</code>	send	signal names
<code>RealtimeSignal.getDispatcher</code>	associate	signal names
<code>RealtimeSignal.start</code>	control	signal names
<code>RealtimeSignal.stop</code>	control	signal names
<code>RealtimeSignalDispatcher.setDefaultDispatcher</code>	system	—
<code>Signal.addHandler</code>	handle	signal names
<code>Signal.setHandler</code>	handle & block	signal names
<code>Signal.removeHandler</code>	block	signal names
<code>Signal.send</code>	send	signal names
<code>Signal.getDispatcher</code>	associate	signal names
<code>Signal.start</code>	control	signal names
<code>Signal.stop</code>	control	signal names
<code>SignalDispatcher.setDefaultDispatcher</code>	system	—

- **PhysicalMemoryPermission**

Method	Action	Arguments
<code>PhysicalMemoryFactory.associate</code>	associate	address ranges
<code>PhysicalMemoryFactory.createImmortalMemory</code>	create	address ranges
<code>PhysicalMemoryFactory.createLTMemory</code>	create	address ranges
<code>PhysicalMemoryFactory.createPinnableMemory</code>	create	address ranges
<code>PhysicalMemoryFactory.createStackedMemory</code>	create	address ranges

- `ScopedMemoryPermission`

Method	Action	Arguments
<code>LtMemory.LtMemory</code>	global	amount of backing store
<code>PinnableMemory.PinnableMemory</code>	global	amount of backing store
<code>StackedMemory.StackedMemory</code>	global	amount of backing store
<code>ScopedMemory.joinAndEnter</code>	enter	amount of backing store

- `DirectMemoryPermission`

Method	Action	Arguments
<code>DirectMemoryBufferFactory.</code> <code>DirectMemoryBufferFactory</code>	associate	address ranges

- `HappeningPermission`

Method	Action	Arguments
<code>Happening.createId</code>	create	—
<code>Happening.addHandler</code>	handle	group *
<code>Happening.setHandler</code>	handle & block	group *
<code>Happening.removeHandler</code>	block	group *
<code>Happening.Happening</code>	create	—
<code>HappeningDispatcher.setDefaultDispatcher</code>	system	—

- `RawMemoryPermission`

Method	Action	Arguments
<code>RawMemoryFactory.register</code>	associate	address ranges
<code>RawMemoryFactory.deregister</code>	associate	address ranges
<code>RawMemoryFactory.createRawByte</code>	create	—
<code>RawMemoryFactory.createRawByteReader</code>	create	—
<code>RawMemoryFactory.createRawByteWriter</code>	create	—
...		
<code>RawMemoryFactory.createRawDouble</code>	create	—
<code>RawMemoryFactory.createRawDoubleReader</code>	create	—
<code>RawMemoryFactory.createRawDoubleWriter</code>	create	—

These are the original security checks:

- `RealtimeSecurity.checkAEHSetDaemon`
- `RealtimeSecurity.checkSetMonitorControl`
- `RealtimeSecurity.checkCreateRealtimeThread`
- `RealtimeSecurity.checkCreateTimer`
- `RealtimeSecurity.checkSetScheduler`
- `RealtimeSecurity.checkAccessPhysical`
- `RealtimeSecurity.checkAccessPhysicalRange`

14.1.3 GarbageCollection

It is extremely difficult to characterize garbage collectors in a uniform manner. The only information that can be provided by all collectors is the preemption latency. Each implementation may provide its own subclass of `GarbageCollector` to provide additional information, which may be queried via reflection.

14.1.4 Compliance Version

Determining the current version is supported by a system property. When an application calls the method, `System.getProperty(javax.realtime.version)`, the return value will be a string of the form, "x.y.z". Where 'x' is the major version number and 'y' and 'z' are minor version numbers. These version numbers state to which version of the RTSJ the underlying implementation claims conformance. The first release of the RTSJ, dated 11/2001, was numbered 1.0.0. A release conforming to the version defined by this specification should return the string "2.0.0".

14.2 javax.realtime

14.2.1 Enumerations

14.2.1.1 RTSJModule

Inheritance

```
java.lang.Object
  java.lang.Enum<RTSJModule>
    RTSJModule
```

Description

Modules an RTSJ implementation may provide.

14.2.1.1.1 Enumeration Constants

CORE

```
public static final CORE
```

Description

Indicates the presence of the core module.

DEVICE

```
public static final DEVICE
```

Description

Indicates the presence of the device access module.

MEMORY

```
public static final MEMORY
```

Description

Indicates the presence of the alternative memory areas module.

POSIX

```
public static final POSIX
```

Description

Indicates the presence of the POSIX module.

SCJ

```
public static final SCJ
```

Description

Indicates the presence of the Safety-Critical Java module.

14.2.1.1.2 Methods

values

Signature

```
public static javax.realtime.RTSJModule[]  
values()
```

Description

valueOf(String)

Signature

```
public static javax.realtime.RTSJModule  
valueOf(String name)
```

Description

value*Signature*

```
public int  
value()
```

Description

Determine the numeric value of an element of this enumeration. This value can be used in bit sets to determine the presence of the given element.

Returns

a number with a single bit set representing this element.

in(int)*Signature*

```
public boolean  
in(int value)
```

Description

Given an int representing a set of enumeration elements via bit value, see whether or not this element is contained within that set.

Parameters

value the set to test against

Returns

true when and only when **value** has the bit set that represents **this**.

14.2.2 Classes

14.2.2.1 AffinityPermission

Inheritance

```
java.lang.Object  
  java.security.Permission  
    java.security.BasicPermission  
      AffinityPermission
```

Description

The core module provides a permission for the security manager to manage CPU affinities. The following table describes the actions to check. Each permission can be limited to the current **ThreadGroup** by specifying the argument **group** or it can apply to all with no argument or the argument *****.

Action Name	Description	Risks of grant
control	Change the affinity of a task	An application could interfere with critical task by assigning too many other tasks to the same CPU.
monitor	One could change the event used to monitor adding or removing a processor.	An application could prevent other task from being notified of a processor coming online or going offline.

14.2.2.1.1 Constructors

AffinityPermission(String, String)

Signature

```
public
AffinityPermission(String argument,
                   String actions)
```

Description

Creates a new **AffinityPermission** object for a given action, i.e., the symbolic name of an action. The **argument** string specifies additional limitations on the action.

Parameters

argument are additional limitations to allow or ***** for no additional limitation.
actions the names of the actions to allow or ***** for all actions.

Throws

`NullPointerException` when `action` is `null`.

`IllegalArgumentException` when `action` or `signal` is empty.

14.2.2.2 CoreMemoryPermission**Inheritance**

```
java.lang.Object
  java.security.Permission
    java.security.BasicPermission
      CoreMemoryPermission
```

Description

Memory permission are divided into those for the core module and those for the memory module. The following table describes the actions to check for the core module. The name of a primordial memory area type can be given.

Action Name	Description	Risks of grant
enter	Allows execution in a given area.	Can effect timing or cause a memory leak.
create	Allows the creation of an object in the given area without entering it.	Can effect timing or cause a memory leak.

The wildcard `*` or no argument allows access to primordial memory area.

14.2.2.2.1 Constructors**CoreMemoryPermission(String, String)***Signature*

```
public
CoreMemoryPermission(String argument,
                     String actions)
```

Description

Creates a new `CoreMemoryPermission` object for a given action, i.e., the symbolic name of an action. The `argument` string specifies additional limitations on the action.

Parameters

`argument` are additional limitations to allow or `*` for no additional limitation.

`actions` the names of the actions to allow or `*` for all actions.

Throws

`NullPointerException` when `action` is null.

`IllegalArgumentException` when `action` or `signal` is empty.

14.2.2.3 GarbageCollector

Inheritance

java.lang.Object

GarbageCollector

Description

The system shall provide dynamic and static information characterizing the temporal behavior and imposed overhead of any garbage collection algorithm provided by the system. This information shall be made available to applications via methods on subclasses of `GarbageCollector`. Implementations are allowed to provide any set of methods in subclasses as long as the temporal behavior and overhead are sufficiently categorized. The implementations are also required to fully document the subclasses.

A reference to the garbage collector responsible for heap memory is available from `RealtimeSystem.currentGC()`¹.

14.2.2.3.1 Methods

getPreemptionLatency*Signature*

¹Section 14.2.2.5.2

```
public abstract javax.realtime.RelativeTime
getPreemptionLatency()
```

Description

Preemption latency is a measure of the maximum time a schedulable object may have to wait for the collector to reach a preemption-safe point.

Schedulables which may not use the heap preempt garbage collection immediately, but other schedulables must wait until the collector reaches a preemption-safe point. For many garbage collectors the only preemption safe point is at the end of garbage collection, but an implementation of the garbage collector could permit a schedulable to preempt garbage collection before it completes. The `getPreemptionLatency` method gives such a garbage collector a way to report the worst-case interval between release of a schedulable during garbage collection, and the time the schedulable starts execution or gains full access to heap memory, whichever comes later.

Returns

The worst-case preemption latency of the garbage collection algorithm represented by `this`. The returned object is allocated in the current allocation context. When there is no constant that bounds garbage collector preemption latency, this method shall return a relative time with `Long.MAX_VALUE` milliseconds. The number of nanoseconds in this special value is unspecified.

14.2.2.4 RealtimeSecurity

Inheritance

```
java.lang.Object
  RealtimeSecurity
```

Description

Security policy object for realtime specific issues. Primarily used to control access to physical memory.

Security requirements are generally application-specific. Every implementation shall have a default `RealtimeSecurity` instance, and a way to install a replacement at run-time, `RealtimeSystem.setSecurityManager2`. The default security is minimal. All security managers should prevent access to JVM internal data and the Java heap; additional protection is implementation-specific and must be documented.

²Section 14.2.2.5.2

14.2.2.4.1 Constructors

RealtimeSecurity

Signature

```
public  
RealtimeSecurity()
```

Description

Create an RealtimeSecurity object.

14.2.2.4.2 Methods

checkAccessPhysical

Signature

```
public void  
checkAccessPhysical()  
throws SecurityException
```

Description

Check whether the application is allowed to access physical memory.

Throws

SecurityException The application doesn't have permission to access physical memory.

checkAccessPhysicalRange(long, long)

Signature

```
public void  
checkAccessPhysicalRange(long base,  
                           long size)
```

throws `SecurityException`

Description

Checks whether the application is allowed to access physical memory within the specified range.

Parameters

base The beginning of the address range.

size The size of the address range.

Throws

SecurityException The application doesn't have permission to access the memory in the given range.

checkSetFilter

Signature

```
public void  
checkSetFilter()  
throws SecurityException
```

Description

Checks whether the application is allowed to register `PhysicalMemoryType-Filter`³ objects with the `PhysicalMemoryManager`⁴.

Throws

SecurityException The application doesn't have permission to register filter objects.

checkSetMonitorControl(MonitorControl)

Signature

```
public void  
checkSetMonitorControl(MonitorControl policy)  
throws SecurityException
```

Description

Checks whether the application is allowed to set the default monitor control policy.

³Section [B.2.1.1](#)

⁴Section [B.2.3.20](#)

Parameters

policy The new policy

Throws

SecurityException when the application doesn't have permission to change the default monitor control policy to **policy**.

Available since RTSJ 1.0.1

checkAEHSetDaemon

Signature

```
public void  
checkAEHSetDaemon()  
throws SecurityException
```

Description

Checks whether the application is allowed to set the daemon status of an AEH.

Throws

SecurityException when the application is not permitted to alter the daemon status.

Available since RTSJ 1.0.1

checkSetScheduler

Signature

```
public void  
checkSetScheduler()  
throws SecurityException
```

Description

Checks whether the application is allowed to set the scheduler.

Throws

SecurityException The application doesn't have permission to set the scheduler.

checkCreateRealtimeThread

Signature

```
public void  
checkCreateRealtimeThread()  
throws SecurityException
```

Description

Check if an application may create a realtime thread.

Throws

SecurityException when not allowed

Available since RTSJ 2.0

checkCreateTimer

Signature

```
public void  
checkCreateTimer()  
throws SecurityException
```

Description

Check if an application may create a Timer.

Throws

SecurityException when not allowed.

Available since RTSJ 2.0

checkPOSIXSendSignal(Signal, long)

Signature

```
public void  
checkPOSIXSendSignal(Signal signal,  
                     long pid)  
throws SecurityException
```

Description

Check if the given signal can be sent to the given process id.

Parameters

signal is the signal being sent

pid is the id to which the signal is being set.

Throws

SecurityException when the operation is not allowed.

Available since RTSJ 2.0

14.2.2.5 RealtimeSystem

Inheritance

java.lang.Object

RealtimeSystem

Description

RealtimeSystem provides a means for tuning the behavior of the implementation by specifying parameters such as the maximum number of locks that can be in use concurrently, and the monitor control policy. In addition, **RealtimeSystem** provides a mechanism for obtaining access to the security manager, garbage collector, and scheduler, to query or set parameters.

14.2.2.5.1 Fields

BIG_ENDIAN

```
public static final BIG_ENDIAN
```

Description

Value indicating that the highest order byte of a bit word is stored at the lowest byte address: the int 0xA0B0C0D is stored in the byte sequence 0xA, 0xB, 0xC, 0xD. and the long 0x0102030405060708 is stored in the sequence 0x01, 0x02, 0x03, 0x04, 0x05, 0x06, 0x07, 0x08.

LITTLE_ENDIAN

```
public static final LITTLE_ENDIAN
```

Description

Value indicating that the lowest order byte of a word is stored at the lowest byte address: the int 0x0A0B0C0D is stored in the byte sequence 0x0D, 0x0C, 0x0B, 0x0A and the long 0x0102030405060708 is stored in the sequence 0x08, 0x07, 0x06, 0x05, 0x04, 0x03, 0x02, 0x01.

PDP_ENDIAN

```
public static final PDP_ENDIAN
```

Description

Value indicating a mixed endian mode used by among others the PDP-11: the int 0x0A0B0C0D is stored in the byte sequence 0x0B, 0x0A, 0x0D, 0x0C, and the long 0x0102030405060708 is stored in the sequence 0x03, 0x04, 0x01, 0x02, 0x07, 0x08, 0x05, 0x06.

CROSS_ENDIAN

```
public static final CROSS_ENDIAN
```

Description

Value indicating a mixed endian mode: the int 0x0A0B0C0D is stored in the byte sequence 0x0D, 0x0C, 0x0B, 0x0A, and the long 0x0102030405060708 is stored in the sequence 0x05, 0x06, 0x07, 0x08, 0x01, 0x02, 0x03, 0x04.

BYTE_ORDER

```
public static final BYTE_ORDER
```

Description

The byte ordering of the underlying hardware.

Deprecated RTSJ 2.0

14.2.2.5.2 Methods

getByteOrder

Signature

```
public static byte  
getByteOrder()
```

Description

Obtain the byte order of the byte order of the system.

Returns

one of the defined byte order constants.

currentGC

Signature

```
public static javax.realtime.GarbageCollector  
currentGC()
```

Description

Return a reference to the currently active garbage collector for the heap.

Returns

A [GarbageCollector](#)⁵ object which is the current collector collecting objects on the conventional Java heap.

getConcurrentLocksUsed

Signature

```
public static int  
getConcurrentLocksUsed()
```

Description

Gets the maximum number of locks that have been used concurrently. This value can be used for tuning the concurrent locks parameter, which is used as a hint by systems that use a monitor cache.

⁵Section [14.2.2.3](#)

Returns

An integer whose value is the maximum number of locks that have been used concurrently. When the number of concurrent locks is not tracked by the implementation, return -1. Note that when the number of concurrent locks is not tracked, the number of available concurrent locks is effectively unlimited.

getMaximumConcurrentLocks*Signature*

```
public static int  
getMaximumConcurrentLocks()
```

Description

Gets the maximum number of locks that can be used concurrently without incurring an execution time increase as set by the `setMaximumConcurrentLocks()` methods.

Note that any relationship between this method and `setMaximumConcurrentLocks` is implementation-specific. This method returns the actual maximum number of concurrent locks the platform can currently support, or `Integer.MAX_VALUE` when there is no maximum. The `setMaximumConcurrentLocks` method give the implementation a hint as to the maximum number of concurrent locks it should expect.

Returns

An integer whose value is the maximum number of locks that can be in simultaneous use.

getSecurityManager*Signature*

```
public static javax.realtime.RealtimeSecurity  
getSecurityManager()
```

Description

Gets a reference to the security manager used to control access to realtime system features such as access to physical memory.

Returns

A [RealtimeSecurity](#)⁶ object representing the default realtime security manager.

⁶Section [14.2.2.4](#)

setMaximumConcurrentLocks(int)

Signature

```
public static void  
setMaximumConcurrentLocks(int numLocks)
```

Description

Sets the anticipated maximum number of locks that may be held or waited on concurrently. Provide a hint to systems that use a monitor cache as to how much space to dedicate to the cache.

Parameters

numLocks An integer whose value becomes the number of locks that can be in simultaneous use without incurring an execution time increase. When **number** is less than or equal to zero nothing happens. When the system does not use this hint this method has no effect other than on the value returned by [getMaximumConcurrentLocks\(\)](#)⁷.

setMaximumConcurrentLocks(int, boolean)

Signature

```
public static void  
setMaximumConcurrentLocks(int number,  
                           boolean hard)
```

Description

Sets the anticipated maximum number of locks that may be held or waited on concurrently. Provide a limit for the size of the monitor cache on systems that provide one when **hard** is true.

Parameters

number The maximum number of locks that can be in simultaneous use without incurring an execution time increase. When **number** is less than or equal to zero nothing happens. When the system does not use this hint this method has no effect other than on the value returned by [getMaximumConcurrentLocks\(\)](#)⁸.

hard When true, **number** sets a limit. When a lock is attempted which would cause the number of locks to exceed **number** then a [ResourceLimitError](#)⁹ is thrown.

⁷Section [14.2.2.5.2](#)

⁸Section [14.2.2.5.2](#)

⁹Section [15.2.3.4](#)

When the system does not limit use of concurrent locks, this parameter is silently ignored.

setSecurityManager(RealtimeSecurity)

Signature

```
public static void  
setSecurityManager(RealtimeSecurity manager)
```

Description

Sets a new realtime security manager.

Parameters

manager A [RealtimeSecurity](#)¹⁰ object which will become the new security manager.

Throws

SecurityException when security manager has already been set.

getInitialMonitorControl

Signature

```
public static javax.realtime.MonitorControl  
getInitialMonitorControl()
```

Description

Returns the monitor control object that represents the initial monitor control policy.

Returns

The initial monitor control policy.

Available since RTSJ 1.0.1

supports(RTSJModule)

Signature

```
public static boolean  
supports(RTSJModule module)
```

¹⁰Section [14.2.2.4](#)

Description

Determine if a particular module is supported.

Parameters

`module` of interest.

Returns

`true` when `module` is supported; otherwise `false`.

Available since RTSJ 2.0

modules

Signature

```
public static int  
modules()
```

Description

The set of modules supported.

Returns

an integer representing all the modules supported.

Available since RTSJ 2.0

hasUniversalClock

Signature

```
public static boolean  
hasUniversalClock()
```

Description

Determine whether or not this system supports a universal time clock.

Returns

`true` when the system can provide a universal time clock.

canEnforceCost

Signature

```
public static boolean  
canEnforceCost()
```

Description

Determine whether or not hard cost enforcement is supported.

Returns

true when cost enforcement is supported, otherwise **false**.

Available since RTSJ 2.0

canEnforceAllocationRate

Signature

```
public static boolean  
canEnforceAllocationRate()
```

Description

Determine whether or not allocation rate enforcement is supported.

Returns

true when allocation rate enforcement is supported, otherwise **false**.

Available since RTSJ 2.0

setDefaultConfiguration(ConfigurationParameters)

Signature

```
public static void  
setDefaultConfiguration(ConfigurationParameters parameters)
```

Description

Set the default configuration used to by tasks that are not explicitly provided with one.

Parameters

parameters contains the new default configuration.

Available since RTSJ 2.0

getDefaultConfiguration

Signature

```
public static javax.realtime.ConfigurationParameters  
getDefaultConfiguration()
```

Description

Determine the current configurations used by tasks that are not explicitly provided with one.

Returns

the current configurations.

Available since RTSJ 2.0

14.2.2.6 SchedulingPermission

Inheritance

```
java.lang.Object  
  java.security.Permission  
    java.security.BasicPermission  
      SchedulingPermission
```

Description

Scheduling has its own security permissions that covers APIs in [Scheduler](#)¹¹, [SchedulingGroup](#)¹², and [ProcessingGroup](#)¹³. The following table describes the actions to check. Either the permission is limited to the current `ThreadGroup` by specifying the argument `group` or it can apply to all with no argument or the argument `*`.

¹¹Section [6.3.3.12](#)

¹²Section [6.3.3.13](#)

¹³Section [6.3.3.9](#)

Action Name	Description	Risks of grant
change	Change how scheduling is done.	Can affect the timeliness of the entire system.
limit	Change someone elses scheduling limits or raise your own limits	Can affect the timeliness of the entire system.
monitor	Add overrun and underrun handlers to some elses group.	This can add to system load.
tune	Change the scheduling granularity.	Can affect the timeliness of the entire system.
system	Change system wide behavior.	Can affect the timeliness and correctness of the entire system.

The wildcard * is allowed for both signal and action.

14.2.2.6.1 Constructors

SchedulingPermission(String, String)

Signature

```
public
SchedulingPermission(String argument,
                     String actions)
```

Description

Creates a new **SchedulingPermission** object for a given action, i.e., the symbolic name of an action. The **argument** string specifies additional limitations on the action.

Parameters

argument are additional limitations to allow or * for no additional limitation.
actions the names of the actions to allow or * for all actions.

Throws

`NullPointerException` when `action` is `null`.

`IllegalArgumentException` when `action` or `signal` is empty.

14.2.2.7 TaskPermission**Inheritance**

```

java.lang.Object
  java.security.Permission
    java.security.BasicPermission
      TaskPermission

```

Description

Task permissions are for controlling threads and handlers, as well as creating clocks. The following table describes the actions to check. For all but `create`, which takes no argument, either the permission is limited to the current `ThreadGroup` by specifying the argument `group` or it can apply to all with no argument or the argument `*`.

Action Name	Description	Risks of grant
associate	Enables controlling dispatching.	Can affect the timing of other parts of the system.
control	Enables controlling the activity of a task.	Can affect the timing of other parts of the system.
create	Enables new thread, timers, and tasks to be created.	Can affect the timing of other parts of the system.
handle		Can affect the timing of other parts of the system.
block	Enables handlers to be removed	Could interfere with the proper function of other parts of the system.
system	Change system wide tasking behavior.	Can affect the timeliness and correctness of the entire system.

14.2.2.7.1 Constructors

TaskPermission(String, String)

Signature

```
public  
TaskPermission(String argument,  
               String actions)
```

Description

Creates a new `TaskPermission` object for a given action, i.e., the symbolic name of an action. The `argument` string specifies additional limitations on the action.

Parameters

`argument` are additional limitations to allow or `*` for no additional limitation.
`actions` the names of the actions to allow or `*` for all actions.

Throws

`NullPointerException` when `action` is null.
`IllegalArgumentException` when `action` or `signal` is empty.

14.3 javax.realtime.device

14.3.1 Classes

14.3.1.1 DirectMemoryPermission

Inheritance

java.lang.Object
 java.security.Permission
 java.security.BasicPermission
 DirectMemoryPermission

Description

The device management module provides a permission for the security manager to control access to DMA memory. The following table describes the actions to check. An address range can be given as an argument or * for any.

Action Name	Description	Risks of grant
associate	map a DMA address range for use by raw memory	An application could map the wrong addresses for DMA access.

14.3.1.1.1 Constructors

DirectMemoryPermission(String, String)

Signature

```
public
DirectMemoryPermission(String argument,
                        String actions)
```

Description

Creates a new `DirectMemoryPermission` object for a given action, i.e., the symbolic name of an action. The `argument` string specifies additional limitations on the action.

Parameters

`argument` are additional limitations to allow or `*` for no additional limitation.

`actions` the names of the actions to allow or `*` for all actions.

Throws

`NullPointerException` when `action` is `null`.

`IllegalArgumentException` when `action` or `signal` is empty.

14.3.1.2 HappeningPermission

Inheritance

```
java.lang.Object
  java.security.Permission
    java.security.BasicPermission
      HappeningPermission
```

Description

The device management module provides a permission for the security manager to control happenings. The following table describes the actions to check. For all but `create`, which takes no argument, either the permission is limited to the current `ThreadGroup` by specifying the argument `group` or it can apply to all with no argument or the argument `*`.

Action Name	Description	Risks of grant
<code>create</code>	Enables new thread, timers, and tasks to be created.	Can affect the timing of other parts of the system.
<code>handle</code>		Can affect the timing of other parts of the system.
<code>block</code>	Enables handlers to be removed	Could interfere with the proper function of other parts of the system.
<code>system</code>	Change system wide happening behavior.	Can affect the timeliness and correctness of the entire system.

14.3.1.2.1 Constructors

HappeningPermission(String, String)

Signature

```
public  
HappeningPermission(String argument,  
                     String actions)
```

Description

Creates a new `HappeningPermission` object for a given action, i.e., the symbolic name of an action. The `argument` string specifies additional limitations on the action.

Parameters

`argument` are additional limitations to allow or `*` for no additional limitation.

`actions` the names of the actions to allow or `*` for all actions.

Throws

`NullPointerException` when `action` is null.

`IllegalArgumentException` when `action` or `signal` is empty.

14.3.1.3 RawMemoryPermission

Inheritance

```
java.lang.Object  
  java.security.Permission  
    java.security.BasicPermission  
      RawMemoryPermission
```

Description

The device management module provides a permission for the security manager to manage raw memory. The following table describes the actions to check. An address range can be given as an argument or `*` for any.

Action Name	Description	Risks of grant
associate	map a device address range for use by raw memory	An application could map the wrong addresses for device access.
create	Use a given amount of raw memory.	An application could take the raw memory of another application.
associate		
create		

14.3.1.3.1 Constructors

RawMemoryPermission(String, String)

Signature

```
public
RawMemoryPermission(String argument,
                    String actions)
```

Description

Creates a new `RawMemoryPermission` object for a given action, i.e., the symbolic name of an action. The `argument` string specifies additional limitations on the action.

Parameters

`argument` are additional limitations to allow or `*` for no additional limitation.

`actions` the names of the actions to allow or `*` for all actions.

Throws

`NullPointerException` when `action` is null.

`IllegalArgumentException` when `action` or `signal` is empty.

14.4 javax.realtime.memory

14.4.1 Classes

14.4.1.1 PhysicalMemoryPermission

Inheritance

```

java.lang.Object
  java.security.Permission
    java.security.BasicPermission
      PhysicalMemoryPermission
  
```

Description

The alternate memory management module provides one permission for the security manager to use. The following table describes the actions to check. An address range can be given as an argument or * for any.

Action Name	Description	Risks of grant
associate	map a physical address range for use by physical memory	An application could map the wrong addresses for object storage.
create	Use a given amount of physical memory backing store.	An application could take the physical memory of another application.

14.4.1.1.1 Constructors

PhysicalMemoryPermission(String, String)

Signature

```

public
PhysicalMemoryPermission(String argument,
                          String actions)
  
```

Description

Creates a new `DirectMemoryPermission` object for a given action, i.e., the symbolic name of an action. The `argument` string specifies additional limitations on the action.

Parameters

`argument` are additional limitations to allow or `*` for no additional limitation.

`actions` the names of the actions to allow or `*` for all actions.

Throws

`NullPointerException` when `action` is `null`.

`IllegalArgumentException` when `action` or `signal` is empty.

14.4.1.2 ScopedMemoryPermission**Inheritance**

```
java.lang.Object
  java.security.Permission
    java.security.BasicPermission
      ScopedMemoryPermission
```

Description

The alternate memory management module provides one permission for the security manager to use. The following table describes the actions to check. A signal name can be given as an argument. The name of a scoped memory area type can be given for enter and a maximum amount of backing store can be used for global.

Action Name	Description	Risks of grant
global	Use a given amount of the global backing store.	An application could take the backing store of another application.
enter		

The wildcard `*` or no argument allows access to any scoped memory area or any amount of backing store.

14.4.1.2.1 Constructors

ScopedMemoryPermission(String, String)

Signature

```
public  
    ScopedMemoryPermission(String argument,  
                           String actions)
```

Description

Creates a new `DirectMemoryPermission` object for a given action, i.e., the symbolic name of an action. The `argument` string specifies additional limitations on the action.

Parameters

`argument` are additional limitations to allow or `*` for no additional limitation.

`actions` the names of the actions to allow or `*` for all actions.

Throws

`NullPointerException` when action is null.

`IllegalArgumentException` when action or signal is empty.

14.5 javax.realtime.posix

14.5.1 Classes

14.5.1.1 POSIXPermission

Inheritance

```

java.lang.Object
  java.security.Permission
    java.security.BasicPermission
      POSIXPermission

```

Description

The POSIX module provides one permission for the security manager to use. This permission applies to both [Signal](#)¹⁴ and [RealtimeSignal](#)¹⁵. The following table describes the actions to check. A signal name or '*' can be given as an argument.

Action Name	Description	Risks of grant
handle	Add a handle to the given signal	An application could override the current behavior for a signal.
block	Remove a handler that belongs to another scheduling group.	An application could override the current behavior for a signal.
send	Send a given signal	An application could interfere with another process.
associate	get the dispatcher for this signal	The application could malconfigure the dispatcher.
control	start or stop this signal	An application could prevent another from reacting to this signal.
system	Change system wide signalling behavior.	Can affect the timeliness and correctness of the entire system.

¹⁴Section [13.3.1.3](#)

¹⁵Section [13.3.1.1](#)

The wildcard `*` is allowed for both signal and action.

14.5.1.1.1 Constructors

POSIXPermission(String, String)

Signature

```
public
    POSIXPermission(String signals,
                    String actions)
```

Description

Creates a new `POSIXPermission` object for a given action, i.e., the symbolic name of an action. The `signal` string specifies for which POSIX signal the action applies.

Parameters

`signals` the names of the signals to allow or `*` for all signals
`actions` the names of the actions to allow or `*` for all actions.

Throws

`NullPointerException` when action is null.
`IllegalArgumentException` when action or signal is empty.

14.6 Rationale

This specification accommodates the variation in underlying systems in a number of ways. The `RealtimeSystem` class functions in similar capacity to `java.lang.System`. Similarly, the `RealtimeSecurity` class functions similarly to `java.lang.SecurityManager`.

The concept of optionally required classes provides additional flexibility. Such classes provide a commonality that can be relied upon by program logic that intends to execute on implementations that supports a given function, such as `Signal` and `RealtimeSignal` encapsulate common functionality for POSIX compliant systems.

Finally, the `GarbageCollector` class provides some basic information about the garbage collector, but this information is necessarily very limited. The specification

does not require a deterministic garbage collector, and even with such a collector, the variation between collectors is quite large. For example, work-based collectors do not have garbage collector threads, so many of the parameters for thread-based collectors would not make sense for a work-based collector. Data that is easy to collect with one type of collector can be quite costly to collect with another. For this reason, collector information is provided via a factory method so that the return class can be extended to provide additional, implementation-defined information.

Chapter 15

Exceptions

As with other Java specifications, the RTSJ uses exceptions and errors to signal conditions that are abnormal, incorrect, or disallowed. In cases where these exceptional and error conditions are substantially the same as those defined in conventional Java, those exceptions and errors are used. They are taken primarily from the `java.lang` package, but also a few from the `java.lang.reflect` and `java.io` packages as well. In other cases, new exceptions are defined in the `javax.realtime` package. These exception classes provide

- additional exception classes required for other sections of this specification,
- the ability to throw exceptions without allocating memory, and
- the ability to asynchronously transfer the control of program logic (see `AsynChronouslyInterruptedException`).

The ability to throw exceptions without memory allocation is important for using scoped and immortal memory; otherwise, throwing an exception would use too much memory to be useful.

15.1 Semantics

Except for how information associated with a `Throwable` is stored and managed, the semantics of the subclasses of `Error`, `Exception`, and `RuntimeException` are the same as for all other Java throwables. All classes in this section are required. Semantics that apply to particular classes, constructors, methods, and fields will be found in the class description and the constructor, method, and field detail sections.

All exceptions defined in this section, as opposed to those that are standard exceptions used without change by the specification, are statically allocated (and implement the `StaticThrowable` interface). There is at most one instance of each of these exceptions and errors, managed by the runtime. The message and stack information they would normally carry is held in a thread-local data structure. This

means this information is only valid within the context of the thread that threw the `StaticThrowable`, and there only until a new `StaticThrowable` is thrown.

The thread-local storage used by `StaticThrowables` is controlled by the `ConfigurationParameters` associated with the active task when the exception is thrown. This may be the system default `ConfigurationParameters` (set on `RealtimeSystem`) in the case of Java threads or a `Schedulable` for which no `ConfigurationParameters` was provided, or it may be the `ConfigurationParameters` explicitly set for a `Schedulable`.

Though the `AsynchronouslyInterruptedException` class defines an exception, it provides additional functionality for supporting ATC. This functionality is more closely related to asynchronous operation than to exception handling. For this reason, it is not included in this chapter, but rather in Chapter 8 on asynchrony.

15.2 javax.realtime

15.2.1 Interfaces

15.2.1.1 StaticThrowable

Description

A marker interface to indicate that a `Throwable` is intended to be created once and reused. `Throwables` that implement this interface kept their state in a `RealtimeThread` local data structure instead of the object itself. This means that data is only valid until the next `StaticThrowable` is thrown in the context of the current thread. Instances `AsyncBaseEventHandler`¹ always have some instance of `RealtimeThread` when executing. Having a marker interface makes it easier to provide checking tools to ensure the proper throw sequence for all `Throwables` thrown from application code.

Throwables which implement this interface should define a `get()` method that returns the singleton throwable of that class. It should also initialize the stack backtrace. The message and cause should be cleared.

An application which throws a static exception should use the following paradigm:

```
throw LateStartException.get().initMessage("....").initCause(...);
```

The message must be initialized before the cause, because `initMessage` is defined on `StaticThrowable` but not `Throwable`. Setting the message and the cause are both optional.

Applications which define static throwables should extend one of `StaticError`², `StaticCheckedException`³, or `StaticRuntimeException`⁴

See Section [ConfigurationParameters](#)

Available since RTSJ 2.0

15.2.1.1.1 Methods

¹Section [8.3.3.3](#)

²Section [15.2.3.5](#)

³Section [15.2.2.24](#)

⁴Section [15.2.2.25](#)

initMessage(String)

Signature

```
public java.lang.Throwable  
initMessage(String message)
```

Description

Set the message in SO local storage. This is the only method not defined in `java.lang.Throwable`.

Parameters

`message` is the text to save.

Returns

`this` object.

getMessage

Signature

```
public java.lang.String  
getMessage()
```

Description

get the message describing the problem from SO local memory.

Returns

the message given to the constructor or `null` when no message was set.

getLocalizedMessage

Signature

```
public java.lang.String  
getLocalizedMessage()
```

Description

Subclasses may override this message to get an error message that is localized to the default locale.

By default it returns `getMessage()`.

Returns

the value of `getMessage()`.

initCause(Throwable)

Signature

```
public java.lang.Throwable  
    initCause(Throwable causingThrowable)
```

Description

Initializes the cause to the given Throwable in SO local memory.

Parameters

causingThrowable the reason why this Throwable gets Thrown.

Throws

IllegalArgumentException when the cause is this Throwable itself.

Returns

the reference to this Throwable.

getCause

Signature

```
public java.lang.Throwable  
    getCause()
```

Description

getCause returns the cause of this exception or **null** when no cause was set. The cause is another exception that was caught before this exception was created.

Returns

The cause or **null**.

fillInStackTrace

Signature

```
public java.lang.Throwable  
    fillInStackTrace()
```

Description

Calls into the virtual machine to capture the current stack trace in SO local memory.

Returns

a reference to this Throwable.

setStackTrace(StackTraceElement)

Signature

```
public void  
setStackTrace(java.lang.StackTraceElement[] new_stackTrace)  
throws NullPointerException
```

Description

This method allows overriding the stack trace that was filled during construction of this object. It is intended to be used in a serialization context when the stack trace of a remote exception should be treated like a local.

Parameters

`new_stackTrace` the stack trace to replace be used.

Throws

`NullPointerException` when `new_stackTrace` or any element of `new_stackTrace` is `null`.

getStackTrace

Signature

```
public java.lang.StackTraceElement[]  
getStackTrace()
```

Description

Get the stack trace created by `fillInStackTrace` for this `Throwable` as an array of `StackTraceElements`.

The stack trace does not need to contain entries for all methods that are actually on the call stack, the virtual machine may decide to skip some stack trace entries. Even an empty array is a valid result of this function.

Repeated calls of this function without intervening calls to `fillInStackTrace` will return the same result.

When memory areas of the RTSJ are used (see [MemoryArea](#)⁵), and this `Throwable` was allocated in a different memory area than the current allocation context, the resulting stack trace will be allocated in either the same memory area this was allocated in or the current memory area, depending on which is the least deeply nested, thereby creating objects that are assignment compatible with both areas.

⁵Section [11.3.2.3](#)

Returns

array representing the stack trace, never `null`.

printStackTrace*Signature*

```
public void  
printStackTrace()
```

Description

Print stack trace of this Throwable to System.err.

The printed stack trace contains the result of `toString()` as the first line followed by one line for each stack trace element that contains the name of the method or constructor, optionally followed by the source file name and source file line number when available.

printStackTrace(PrintStream)*Signature*

```
public void  
printStackTrace(PrintStream stream)
```

Description

Print the stack trace of this Throwable to the given stream.

The printed stack trace contains the result of `toString()` as the first line followed by one line for each stack trace element that contains the name of the method or constructor, optionally followed by the source file name and source file line number when available.

Parameters

stream the stream to print to.

printStackTrace(PrintWriter)*Signature*

```
public void  
printStackTrace(PrintWriter s)
```

Description

Print the stack trace of this Throwable to the given PrintWriter.

The printed stack trace contains the result of `toString()` as the first line followed by one line for each stack trace element that contains the name of the method or constructor, optionally followed by the source file name and source file line number when available.

Parameters

`s` the PrintWriter to write to.

15.2.2 Exceptions

15.2.2.1 ArrivalTimeQueueOverflowException

Inheritance

```
java.lang.Object
  java.lang.Throwable
    java.lang.Exception
      java.lang.RuntimeException
        StaticRuntimeException
          EventQueueOverflowException
            ArrivalTimeQueueOverflowException
```

Description

When an arrival time occurs and should be queued, but the queue already holds a number of times equal to the initial queue length, an instance of this class is thrown.

Available since RTSJ 1.0.1 this is unchecked

Available since RTSJ 2.0 extends `EventQueueOverflowException`

Deprecated RTSJ 2.0 replaced by `EventQueueOverflowException`⁶

15.2.2.1.1 Constructors

⁶Section 15.2.2.6

ArrivalTimeQueueOverflowException

Signature

```
public  
ArrivalTimeQueueOverflowException()
```

Description

The default constructor for `ArrivalTimeQueueOverflowException`, but user code should use `get()`⁷ instead.

15.2.2.1.2 Methods

get

Signature

```
public static javax.realtime.ArrivalTimeQueueOverflowException  
get()
```

Description

Obtain the singleton of this static throwable. It is prepared for immediate throwing.

Returns

the single instance of this throwable.

Available since RTSJ 2.0

15.2.2.2 AsynchronouslyInterruptedException

Inheritance

```
java.lang.Object  
  java.lang.Throwable  
    java.lang.Exception  
      java.lang.InterruptedException
```

⁷Section [15.2.2.1.2](#)

AsynchronouslyInterruptedException

Description

A special exception that is thrown in response to an attempt to asynchronously transfer the locus of control of a schedulable.

A schedulable that is executing a method or constructor, which is declared with an `AsynchronouslyInterruptedException`⁸ in its `throws` clause, can be asynchronously interrupted except when it is executing in the lexical scope of a synchronized statement within that method/constructor. As soon as the schedulable object leaves the lexical scope of the method by calling another method/constructor it may be asynchronously interrupted when the called method/constructor is asynchronously interruptible. (See this chapter's introduction section for the detailed semantics).

The asynchronous interrupt is generated for a schedulable, `s`, when the `s.interrupt()` method is called or the `fire`⁹ method is called of an AIE for which `s` has a `doInterruptible` method call in progress.

When an asynchronous interrupt is generated when the target schedulable is executing within an ATC-deferred section, the asynchronous interrupt becomes pending. A pending asynchronous interrupt is delivered when the target schedulable next attempts to enter asynchronously interruptible code.

Asynchronous transfers of control (ATCs) are intended to allow long-running computations to be terminated without the overhead or latency of polling with `java.lang.Thread.interrupted()`.

When `Schedulable.interrupt`¹⁰, or `AsynchronouslyInterruptedException.fire()` is called, the `AsynchronouslyInterruptedException` is compared against any currently pending `AsynchronouslyInterruptedException` on the schedulable. When there is none, or when the depth of the `AsynchronouslyInterruptedException` is less than the currently pending `AsynchronouslyInterruptedException`; (i.e., it is targeted at a less deeply nested method call), the new `AsynchronouslyInterruptedException` becomes the currently pending `AsynchronouslyInterruptedException` and the previously pending `AsynchronouslyInterruptedException` is discarded. Otherwise, the new `AsynchronouslyInterruptedException` is discarded.

When an `AsynchronouslyInterruptedException` is caught, the catch clause may invoke the `clear()` method on the `AsynchronouslyInterruptedException` in which it is interested to see if the exception matches the pending `AsynchronouslyInterruptedException`. When so, the pending `AsynchronouslyInterruptedException` is cleared for the schedulable and `clear` returns true. Otherwise,

⁸Section 15.2.2.2

⁹Section 15.2.2.2.2

¹⁰Section 6.3.1.3.1

the current AIE remains pending and `clear` returns `false`.

`Schedulable.interrupt()` generates the generic `AsynchronouslyInterruptedException` which will always propagate outward through interruptible methods until the generic `AsynchronouslyInterruptedException` is identified and handled. The pending state of the generic AIE is per-schedulable object.

Other sources (e.g., `AsynchronouslyInterruptedException.fire()` and `Timed`¹¹) will generate specific instances of `AsynchronouslyInterruptedException` which applications can identify and thus limit propagation.

15.2.2.2.1 Constructors

AsynchronouslyInterruptedException

Signature

```
public  
AsynchronouslyInterruptedException()
```

Description

Create an instance of `AsynchronouslyInterruptedException`.

15.2.2.2.2 Methods

getGeneric

Signature

```
public static javax.realtime.AsynchronouslyInterruptedException  
getGeneric()  
throws IllegalSchedulableStateException
```

Description

Gets the singleton system generic `AsynchronouslyInterruptedException` that is generated when `Schedulable.interrupt()`¹² is invoked.

¹¹Section 8.3.2.1

¹²Section 6.3.1.3.1

Throws

`IllegalSchedulableStateException` when the current thread context is not an instance of `Schedulable`¹³.

Returns

The generic `AsynchronouslyInterruptedException`.

enable

Signature

```
public boolean  
enable()
```

Description

Enable the throwing of this exception. This method is valid only when the caller has a call to `doInterruptible` in progress. When invoked when no call to `doInterruptible` is in progress, `enable` returns `false` and does nothing.

Returns

`true`, when `this` was disabled before the method was called and the call was invoked whilst the associated `doInterruptible` is in progress, and `false` otherwise.

disable

Signature

```
public synchronized boolean  
disable()
```

Description

Disable the throwing of this exception. When the `fire`¹⁴ method is called on `this` AIE whilst it is disabled, the fire is held pending and delivered as soon as the AIE is enabled and the interruptible code is within an AI-method. When an AIE is pending when the associated disable method is called, the AIE remains pending, and is delivered as soon as the AIE is enabled and the interruptible code is within an AI-method.

This method is valid only when the caller has a call to `doInterruptible` in progress. If invoked when no call to `doInterruptible` is in progress, `disable` returns `false` and does nothing.

¹³Section 6.3.1.3

¹⁴Section 15.2.2.2.2

Returns

true, when **this** was enabled before the method was called and the call was invoked with the associated **doInterruptible** in progress, and **false** otherwise.

isEnabled*Signature*

```
public boolean  
isEnabled()
```

Description

Query the enabled status of this exception.

This method is valid only when the caller has a call to **doInterruptible** in progress. If invoked when no call to **doInterruptible** is in progress, **isEnabled** returns **false** and does nothing.

Returns

true, when this is enabled and the method call was invoked in the context of the associated **doInterruptible**, and **false** otherwise.

fire*Signature*

```
public boolean  
fire()
```

Description

Generate this exception when its **doInterruptible** has been invoked and not completed. When **this** is the only outstanding AIE on the schedulable object that invoked this AIE's **doInterruptible(Interruptible)**¹⁵ method, this AIE becomes that schedulable's current AIE. Otherwise, it only becomes the current AIE when it is at a less deep level of nesting compared with the current outstanding AIE.

Behaves as if **Thread.interrupt()** were called on the task currently operating within this exception's `{#code doInterruptible}`.

Returns

true, when **this** is not disabled and it has an invocation of a **doInterruptible** in progress and there is no outstanding fire request, and **false** otherwise.

¹⁵Section 15.2.2.2.2

doInterruptible(Interruptible)

Signature

```
public boolean  
doInterruptible(Interruptible logic)
```

Description

Executes the `run()` method of the given `Interruptible`¹⁶. This method may be on the stack in exactly one `Schedulable`¹⁷ object. An attempt to invoke this method in a schedulable while it is on the stack of another or the same schedulable will cause an immediate return with a value of `false`.

The `run` method of given `Interruptible` is always entered with the exception in the enabled state, but that state can be modified with `enable()`¹⁸ and `disable()`¹⁹ and the state can be observed with `isEnabled()`²⁰.

This AIE is cleared on return from `doInterruptible`.

Parameters

`logic` An instance of an `Interruptible`²¹ whose `run` method will be called.

Throws

`IllegalSchedulableStateException` when called on the generic `AsynchronouslyInterruptedException`.

`IllegalArgumentException` when `logic` is null.

Returns

`true`, when the method call completed normally, and `false`, when another call to `doInterruptible` has not completed.

Available since RTSJ 2.0 no longer throws an exception when called from a Java thread.

clear

Signature

```
public boolean  
clear()
```

¹⁶Section 8.3.1.3

¹⁷Section 6.3.1.3

¹⁸Section 15.2.2.2.2

¹⁹Section 15.2.2.2.2

²⁰Section 15.2.2.2.2

²¹Section 8.3.1.3

Description

Atomically see if `this` is pending on the currently executing schedulable, and when so, make it non-pending.

This method may be called at any time, and in particular need not be called in a `try` or `catch` block.

Returns

`true`, when `this` was pending, and `false`, when `this` was not pending.

Available since RTSJ 1.0.1

Available since RTSJ 2.0 no longer throws an exception when called from a task that is not an instance of [Schedulable](#)²².

throwPending

Signature

```
public static void  
throwPending()  
throws AsynchronouslyInterruptedException
```

Description

Cause a pending `AsynchronouslyInterruptedException` to be thrown as a synchronous exception in an AI-deferred region if one exists.

Throws

[AsynchronouslyInterruptedException](#) if an AIE is pending.

Available since RTSJ 2.0

15.2.2.3 CeilingViolationException

Inheritance

```
java.lang.Object  
  java.lang.Throwable  
    java.lang.Exception
```

²²Section [6.3.1.3](#)

```
java.lang.RuntimeException
  java.lang.IllegalArgumentException
    java.lang.IllegalThreadStateException
      IllegalSchedulableStateException
        CeilingViolationException
```

Interfaces

```
javax.realtime.StaticThrowable
```

Description

This exception is thrown when a schedulable or `java.lang.Thread` attempts to lock an object governed by an instance of `PriorityCeilingEmulation`²³ and the thread or SO's base priority exceeds the policy's ceiling.

Available since RTSJ 2.0 implements `StaticThrowable`

15.2.2.3.1 Methods

get

Signature

```
public static javax.realtime.CeilingViolationException
get()
```

Description

Obtain the singleton of this static throwable. It is prepared for immediate throwing.

Returns

the single instance of this throwable.

Available since RTSJ 2.0

getCeiling

Signature

```
public int
getCeiling()
```

²³Section 7.3.1.2

Description

Gets the ceiling of the `PriorityCeilingEmulation` policy which was exceeded by the base priority of an SO or thread that attempted to synchronize on an object governed by the policy, which resulted in throwing of `this`.

Returns

The ceiling of the `PriorityCeilingEmulation` policy which caused this exception to be thrown.

getCallerPriority

Signature

```
public int  
getCallerPriority()
```

Description

Gets the base priority of the SO or thread whose attempt to synchronize resulted in the throwing of `this`.

Returns

The synchronizing thread's base priority.

15.2.2.4 ConstructorCheckedException

Inheritance

```
java.lang.Object  
  java.lang.Throwable  
    java.lang.Exception  
      java.lang.ReflectiveOperationException  
        java.lang.InstantiationException  
          ConstructorCheckedException
```

Description

To throw when `MemoryArea.newInstance`²⁴ causes the constructor of the new instance to throw a checked exception.

Available since RTSJ 2.0

²⁴Section 11.3.2.3.2

15.2.2.4.1 Constructors

ConstructorCheckedException(Throwable)

Signature

```
public  
ConstructorCheckedException(Throwable cause)
```

Description

A constructor that can carry the original checked exception

Parameters

cause is the original checked exception.

15.2.2.5 DeregistrationException

Inheritance

```
java.lang.Object  
  java.lang.Throwable  
    java.lang.Exception  
      java.lang.RuntimeException  
        StaticRuntime25Exception  
          Deregistration26Exception
```

Description

An exception to throw when trying to deregister an [ActiveEvent²⁵](#) from an [ActiveEventDispatcher²⁶](#) to which it is not registered.

Available since RTSJ 2.0

15.2.2.5.1 Methods

²⁵Section [8.3.1.1](#)

²⁶Section [8.3.3.1](#)

get*Signature*

```
public static javax.realtime.DeregistrationException  
get()
```

Description

Obtain the singleton of this static throwable. It is prepared for immediate throwing.

Returns

the single instance of this throwable.

15.2.2.6 EventQueueOverflowException

Inheritance

```
java.lang.Object  
  java.lang.Throwable  
    java.lang.Exception  
      java.lang.RuntimeException  
        StaticRuntimeException  
          EventQueueOverflowException
```

Description

When an arrival time occurs and should be queued, but the queue already holds a number of times equal to the initial queue length, an instance of this class is thrown.

Available since RTSJ 1.0.1 this is unchecked

Available since RTSJ 2.0 extends StaticRuntimeException

15.2.2.6.1 Methods

get*Signature*

```
public static javax.realtime.EventQueueOverflowException  
get()
```

Description

Obtain the singleton of this static throwable. It is prepared for immediate throwing.

Returns

the single instance of this throwable.

Available since RTSJ 2.0

15.2.2.7 IllegalSchedulableStateException

Inheritance

```
java.lang.Object  
  java.lang.Throwable  
    java.lang.Exception  
      java.lang.RuntimeException  
        java.lang.IllegalArgumentException  
          java.lang.IllegalThreadStateException  
            IllegalSchedulableStateException
```

Interfaces

```
javax.realtime.StaticThrowable
```

Description

The exception thrown when a **Schedulable**²⁷ instance attempts an operation which is illegal in its current state. For instance, changing parameters on such instances are only allowed when the scheduler is not active or the new parameters are consistent with the current scheduler.

Available since RTSJ 2.0

15.2.2.7.1 Methods

²⁷Section 6.3.1.3

get

Signature

```
public static javax.realtime.IllegalSchedulableStateException  
get()
```

Description

Get the preallocated version of this Throwable. Allocation is done in memory that acts like [ImmortalMemory](#)²⁸. The message and cause are cleared and the stack trace is filled out.

Returns

the preallocated exception

initMessage(String)

Signature

```
public java.lang.Throwable  
initMessage(String message)
```

Description

Set the message in SO local storage. This is the only method not defined in `java.lang.Throwable`.

Parameters

message is the text to save.

Returns

this object.

getMessage

Signature

```
public java.lang.String  
getMessage()
```

Description

get the message describing the problem from SO local memory.

Returns

the message given to the constructor or `null` when no message was set.

²⁸Section [11.3.2.2](#)

getLocalizedMessage

Signature

```
public java.lang.String  
getLocalizedMessage()
```

Description

Subclasses may override this message to get an error message that is localized to the default locale.

By default it returns `getMessage()`.

Returns

the value of `getMessage()`.

initCause(Throwable)

Signature

```
public java.lang.Throwable  
initCause(Throwable causingThrowable)
```

Description

Initializes the cause to the given Throwable is SO local memory.

Parameters

`causingThrowable` the reason why this Throwable gets Thrown.

Throws

`IllegalArgumentException` when the cause is this Throwable itself.

Returns

the reference to this Throwable.

getCause

Signature

```
public java.lang.Throwable  
getCause()
```

Description

`getCause` returns the cause of this exception or `null` when no cause was set. The cause is another exception that was caught before this exception was created.

Returns

The cause or `null`.

fillInStackTrace*Signature*

```
public java.lang.Throwable  
fillInStackTrace()
```

Description

Calls into the virtual machine to capture the current stack trace in SO local memory.

Returns

a reference to this `Throwable`.

setStackTrace(StackTraceElement)*Signature*

```
public void  
setStackTrace(java.lang.StackTraceElement[] new_stackTrace)  
throws NullPointerException
```

Description

This method allows overriding the stack trace that was filled during construction of this object. It is intended to be used in a serialization context when the stack trace of a remote exception should be treated like a local.

Parameters

`new_stackTrace` the stack trace to replace be used.

Throws

`NullPointerException` when `new_stackTrace` or any element of `new_stackTrace` is `null`.

getStackTrace*Signature*

```
public java.lang.StackTraceElement[]  
getStackTrace()
```

Description

Get the stack trace created by `fillInStackTrace` for this `Throwable` as an array of `StackTraceElements`.

The stack trace does not need to contain entries for all methods that are actually on the call stack, the virtual machine may decide to skip some stack trace entries. Even an empty array is a valid result of this function.

Repeated calls of this function without intervening calls to `fillInStackTrace` will return the same result.

When memory areas of the RTSJ are used (see [MemoryArea²⁹](#)), and this `Throwable` was allocated in a different memory area than the current allocation context, the resulting stack trace will be allocated in either the same memory area this was allocated in or the current memory area, depending on which is the least deeply nested, thereby creating objects that are assignment compatible with both areas.

Returns

array representing the stack trace, never `null`.

printStackTrace

Signature

```
public void  
printStackTrace()
```

Description

Print stack trace of this `Throwable` to `System.err`.

The printed stack trace contains the result of `toString()` as the first line followed by one line for each stack trace element that contains the name of the method or constructor, optionally followed by the source file name and source file line number when available.

printStackTrace(PrintStream)

Signature

```
public void  
printStackTrace(PrintStream stream)
```

Description

²⁹Section [11.3.2.3](#)

Print the stack trace of this Throwable to the given stream.

The printed stack trace contains the result of `toString()` as the first line followed by one line for each stack trace element that contains the name of the method or constructor, optionally followed by the source file name and source file line number when available.

Parameters

stream the stream to print to.

printStackTrace(PrintWriter)

Signature

```
public void  
printStackTrace(PrintWriter writer)
```

Description

Print the stack trace of this Throwable to the given PrintWriter.

The printed stack trace contains the result of `toString()` as the first line followed by one line for each stack trace element that contains the name of the method or constructor, optionally followed by the source file name and source file line number when available.

Parameters

s the PrintWriter to write to.

15.2.2.8 InaccessibleAreaException

Inheritance

```
java.lang.Object  
  java.lang.Throwable  
    java.lang.Exception  
      java.lang.RuntimeException  
        StaticRuntimeException  
          InaccessibleAreaException
```

Description

The specified memory area is not on the current thread's scope stack.

Available since RTSJ 1.0.1 Becomes unchecked

Available since RTSJ 2.0 extends StaticRuntimeException

15.2.2.8.1 Constructors

InaccessibleAreaException

Signature

```
public  
InaccessibleAreaException()
```

Description

A constructor for `InaccessibleAreaException`, but application code should use `get()`³⁰ instead.

InaccessibleAreaException(String)

Signature

```
public  
InaccessibleAreaException(String description)
```

Description

A descriptive constructor for `InaccessibleAreaException`.

Deprecated since RTSJ 2.0; application code should use `get()`³¹ instead.

Parameters

`description` Description of the error.

15.2.2.8.2 Methods

³⁰Section 15.2.2.8.2

³¹Section 15.2.2.8.2

get*Signature*

```
public static javafx.runtime.InaccessibleAreaException  
get()
```

Description

Obtain the singleton of this static throwable. It is prepared for immediate throwing.

Returns

the single instance of this throwable.

Available since RTSJ 2.0

15.2.2.9 LateStartException

Inheritance

```
java.lang.Object  
  java.lang.Throwable  
    java.lang.Exception  
      StaticCheckedException  
        LateStartException
```

Description

Exception thrown when a periodic realtime thread or timer is started after its assigned, absolute, start time.

Available since RTSJ 2.0

Available since RTSJ 2.0 extends StaticRuntimeException

15.2.2.9.1 Methods

get*Signature*

```
public static javax.realtime.LateStartException  
get()
```

Description

Obtain the singleton of this static throwable. It is prepared for immediate throwing.

Returns

the single instance of this throwable.

15.2.2.10 MITViolationException

Inheritance

```
java.lang.Object  
  java.lang.Throwable  
    java.lang.Exception  
      java.lang.RuntimeException  
        StaticRuntimeException  
          MITViolationException
```

Description

Thrown by the `AsyncEvent.fire()`³² on a minimum interarrival time violation. More specifically, it is thrown under the semantics of the base priority scheduler's sporadic parameters' `mitViolationExcept` policy when an attempt is made to introduce a release that would violate the MIT constraint.

Available since RTSJ 1.0.1 became unchecked

Available since RTSJ 2.0 extends `StaticRuntimeException`

15.2.2.10.1 Constructors

MITViolationException*Signature*

³²Section 8.3.3.4.2

```
public  
MITViolationException()
```

Description

A constructor for MITViolationException.

MITViolationException(String)

Signature

```
public  
MITViolationException(String description)
```

Description

A descriptive constructor for MITViolationException.

Parameters

description Description of the error.

15.2.2.10.2 Methods

get

Signature

```
public static javax.realtime.MITViolationException  
get()
```

Description

Obtain the singleton of this static throwable. It is prepared for immediate throwing.

Returns

the single instance of this throwable.

Available since RTSJ 2.0

15.2.2.11 MemoryInUseException

Inheritance

```
java.lang.Object
  java.lang.Throwable
    java.lang.Exception
      java.lang.RuntimeException
        StaticRuntimeException
          MemoryInUseException
```

Description

There has been attempt to allocate a range of physical or virtual memory that is already in use.

Available since RTSJ 2.0 extends StaticRuntimeException

15.2.2.11.1 Constructors

MemoryInUseException

Signature

```
public
MemoryInUseException()
```

Description

A constructor for MemoryInUseException, but application code should use `get()`³³ instead.

MemoryInUseException(String)

Signature

```
public
MemoryInUseException(String description)
```

³³Section 15.2.2.11.2

Description

A descriptive constructor for `MemoryInUseException`.

Deprecated since RTSJ 2.0; application code should use `get()`³⁴ instead.

Parameters

`description` Description of the error.

15.2.2.11.2 Methods

get*Signature*

```
public static javax.realtime.MemoryInUseException  
get()
```

Description

Obtain the singleton of this static throwable. It is prepared for immediate throwing.

Returns

the single instance of this throwable.

Available since RTSJ 2.0

15.2.2.12 MemoryScopeException

Inheritance

```
java.lang.Object  
  java.lang.Throwable  
    java.lang.Exception  
      java.lang.RuntimeException  
        StaticRuntimeError  
          MemoryScopeException
```

Description

³⁴Section 15.2.2.11.2

When construction of any of the wait-free queues is attempted with the ends of the queue in incompatible memory areas. Also thrown by wait-free queue methods when such an incompatibility is detected after the queue is constructed.

Available since RTSJ 2.0 extends `StaticRuntimeException`

15.2.2.12.1 Constructors

MemoryScopeException

Signature

```
public  
MemoryScopeException()
```

Description

A constructor for `MemoryScopeException`, but application code should use `get()`³⁵ instead.

15.2.2.12.2 Methods

get

Signature

```
public static javax.realtime.MemoryScopeException  
get()
```

Description

Obtain the singleton of this static throwable. It is prepared for immediate throwing.

Returns

the single instance of this throwable.

³⁵Section 15.2.2.12.2

Available since RTSJ 2.0

15.2.2.13 MemoryTypeConflictException

Inheritance

```
java.lang.Object
  java.lang.Throwable
    java.lang.Exception
      java.lang.RuntimeException
        StaticRuntimeConflictException
          MemoryTypeConflictException
```

Description

This exception is thrown when the [PhysicalMemoryManager](#)³⁶ is given conflicting specifications for memory. The conflict can be between types in an array of memory type specifiers, or between the specifiers and a specified base address.

Available since RTSJ 1.0.1 Changed to an unchecked exception.

Available since RTSJ 2.0 extends StaticRuntimeConflictException

15.2.2.13.1 Constructors

MemoryTypeConflictException

Signature

```
public
MemoryTypeConflictException()
```

Description

A constructor for `MemoryTypeConflictException`, but application code should use `get()`³⁷ instead.

³⁶Section [B.2.3.20](#)

³⁷Section [15.2.2.13.2](#)

MemoryTypeConflictException(String)

Signature

```
public  
MemoryTypeConflictException(String description)
```

Description

A descriptive constructor for `MemoryTypeConflictException`.

Deprecated since RTSJ 2.0; application code should use `get()`³⁸ instead.

Parameters

`description` A description of the exception.

15.2.2.13.2 Methods

get

Signature

```
public static javax.realtime.MemoryTypeConflictException  
get()
```

Description

Obtain the singleton of this static throwable. It is prepared for immediate throwing.

Returns

the single instance of this throwable.

Available since RTSJ 2.0

15.2.2.14 OffsetOutOfBoundsException

Inheritance

³⁸Section [15.2.2.13.2](#)

```
java.lang.Object
  java.lang.Throwable
    java.lang.Exception
      java.lang.RuntimeException
        StaticRuntimeException
          OffsetOutOfBoundsException
```

Description

when the constructor of an `ImmutablePhysicalMemory`³⁹, `LTPhysicalMemory`⁴⁰, `VTPPhysicalMemory`⁴¹, `RawMemoryAccess`⁴², or `RawMemoryFloatAccess`⁴³ is given an invalid address.

Available since RTSJ 1.0.1 became unchecked

Available since RTSJ 2.0 extends `StaticRuntimeException`

15.2.2.14.1 Constructors

OffsetOutOfBoundsException

Signature

```
public
  OffsetOutOfBoundsException()
```

Description

A constructor for `OffsetOutOfBoundsException`, application code should use `get()`⁴⁴ instead.

15.2.2.14.2 Methods

³⁹Section [B.2.3.10](#)

⁴⁰Section [B.2.3.12](#)

⁴¹Section [B.2.3.37](#)

⁴²Section [B.2.3.25](#)

⁴³Section [B.2.3.26](#)

⁴⁴Section [15.2.2.14.2](#)

get*Signature*

```
public static javax.realtime.OffsetOutOfBoundsException  
get()
```

Description

Obtain the singleton of this static throwable. It is prepared for immediate throwing.

Returns

the single instance of this throwable.

Available since RTSJ 2.0

15.2.2.15 POSIXException

Inheritance

```
java.lang.Object  
  java.lang.Throwable  
    java.lang.Exception  
      StaticCheckedException  
        POSIXException
```

Description

A base class for all POSIX exceptions.

Available since RTSJ 2.0

15.2.2.16 POSIXInvalidSignalException

Inheritance

```
java.lang.Object  
  java.lang.Throwable  
    java.lang.Exception  
      StaticCheckedException  
        POSIXException  
          POSIXInvalidSignalException
```

Description

An invalid POSIX signal number has been specified.

Available since RTSJ 2.0

15.2.2.16.1 Methods

get

Signature

```
public static javax.realtime.POSIXInvalidSignalException
    get()
```

Description

Obtain the singleton of this static throwable. It is prepared for immediate throwing.

Returns

the single instance of this throwable.

15.2.2.17 POSIXInvalidTargetException

Inheritance

```
java.lang.Object
  java.lang.Throwable
    java.lang.Exception
      StaticCheckedException
        POSIXException
          POSIXInvalidTargetException
```

Description

The target of the signal does not exist.

Available since RTSJ 2.0

15.2.2.17.1 Methods

get

Signature

```
public static javax.realtime.POSIXInvalidTargetException  
get()
```

Description

Obtain the singleton of this static throwable. It is prepared for immediate throwing.

Returns

the single instance of this throwable.

15.2.2.18 POSIXSignalPermissionException

Inheritance

```
java.lang.Object  
  java.lang.Throwable  
    java.lang.Exception  
      StaticCheckedException  
        POSIXException  
          POSIXSignalPermissionException
```

Description

The process does not have permission to send the given signal to the given target.

Available since RTSJ 2.0

15.2.2.18.1 Methods

get

Signature

```
public static javax.realtime.POSIXSignalPermissionException  
get()
```

Description

Obtain the singleton of this static throwable. It is prepared for immediate throwing.

Returns

the single instance of this throwable.

15.2.2.19 ProcessorAffinityException

Inheritance

```
java.lang.Object
  java.lang.Throwable
    java.lang.Exception
      StaticCheckedException
        ProcessorAffinityException
```

Description

Exception used to report processor affinity-related errors.

Available since RTSJ 2.0

15.2.2.19.1 Methods

get

Signature

```
public static javax.realtime.ProcessorAffinityException
get()
```

Description

Obtain the singleton of this static throwable. It is prepared for immediate throwing.

Returns

the single instance of this throwable.

15.2.2.20 RangeOutOfBoundsException

Inheritance

java.lang.Object
 java.lang.Throwable
 java.lang.Exception
 StaticCheckedException
 RangeOutOfBoundsException

Description

Available since RTSJ 2.0

15.2.2.20.1 Methods

get

Signature

```
public static javax.realtime.RangeOutOfBoundsException  
get()
```

Description

Obtain the singleton of this static throwable. It is prepared for immediate throwing.

Returns

the single instance of this throwable.

15.2.2.21 RegistrationException

Inheritance

java.lang.Object
 java.lang.Throwable
 java.lang.Exception
 java.lang.RuntimeException
 StaticRuntimeException

RegistrationException

Description

An exception to throw when trying to register an `ActiveEvent`⁴⁵ with an `ActiveEventDispatcher`⁴⁶ to which it is already registered.

Available since RTSJ 2.0

15.2.2.21.1 Methods

get

Signature

```
public static javax.realtime.RegistrationException  
get()
```

Description

Obtain the singleton of this static throwable. It is prepared for immediate throwing.

Returns

the single instance of this throwable.

15.2.2.22 ScopedCycleException

Inheritance

```
java.lang.Object  
  java.lang.Throwable  
    java.lang.Exception  
      java.lang.RuntimeException  
        StaticRuntimeException  
          ScopedCycleException
```

Description

⁴⁵Section 8.3.1.1

⁴⁶Section 8.3.3.1

Thrown when a schedulable attempts to enter an instance of `javax.realtime.memory.ScopedMemory`⁴⁷ where that operation would cause a violation of the single parent rule.

Available since RTSJ 2.0 extends `StaticRuntimeException`

15.2.2.22.1 Constructors

ScopedCycleException

Signature

```
public  
    ScopedCycleException()
```

Description

A constructor for `ScopedCycleException`, but application code should use `get()`⁴⁸ instead.

ScopedCycleException(String)

Signature

```
public  
    ScopedCycleException(String description)
```

Description

A descriptive constructor for `ScopedCycleException`.

Deprecated since RTSJ 2.0; application code should use `get()`⁴⁹ instead.

Parameters

description Description of the error.

⁴⁷Section 11.4.3.8

⁴⁸Section 15.2.2.22.2

⁴⁹Section 15.2.2.22.2

15.2.2.22.2 Methods

get

Signature

```
public static javax.realtime.ScopedCycleException  
get()
```

Description

Obtain the singleton of this static throwable. It is prepared for immediate throwing.

Returns

the single instance of this throwable.

Available since RTSJ 2.0

15.2.2.23 SizeOutOfBoundsException

Inheritance

```
java.lang.Object  
  java.lang.Throwable  
    java.lang.Exception  
      java.lang.RuntimeException  
        StaticRuntimeException  
          SizeOutOfBoundsException
```

Description

To throw when the constructor of an [ImmortalPhysicalMemory](#)⁵⁰, [LTPhysicalMemory](#)⁵¹, or [VTPhysicalMemory](#)⁵² is given an invalid size or when a memory access generated by a raw memory accessor instance (See [javax.realtime.device.RawMemory](#)⁵³.) would cause access to an invalid address.

Available since RTSJ 1.0.1 became unchecked

⁵⁰Section [B.2.3.10](#)

⁵¹Section [B.2.3.12](#)

⁵²Section [B.2.3.37](#)

⁵³Section [12.3.1.17](#)

Available since RTSJ 2.0 extends `StaticRuntimeException`

15.2.2.23.1 Constructors

SizeOutOfBoundsException

Signature

```
public  
SizeOutOfBoundsException()
```

Description

A constructor for `SizeOutOfBoundsException`, but application code should use `get()`⁵⁴ instead.

SizeOutOfBoundsException(String)

Signature

```
public  
SizeOutOfBoundsException(String description)
```

Description

A descriptive constructor for `SizeOutOfBoundsException`.

Deprecated since RTSJ 2.0; application code should use `get()`⁵⁵ instead.

Parameters

description The description of the exception.

15.2.2.23.2 Methods

⁵⁴Section 15.2.2.23.2

⁵⁵Section 15.2.2.23.2

get*Signature*

```
public static javax.realtime.SizeOutOfBoundsException  
get()
```

Description

Obtain the singleton of this static throwable. It is prepared for immediate throwing.

Returns

the single instance of this throwable.

Available since RTSJ 2.0

15.2.2.24 StaticCheckedException

Inheritance

```
java.lang.Object  
  java.lang.Throwable  
    java.lang.Exception  
      StaticCheckedException
```

Interfaces

```
javax.realtime.StaticThrowable
```

Description

A base class for all checked exceptions defined in the specification and do not extend a conventional Java exception.

Available since RTSJ 2.0

15.2.2.24.1 Constructors

StaticCheckedException*Signature*

```
protected  
StaticCheckedException()
```

Description

15.2.2.24.2 Methods

initMessage(String)

Signature

```
public java.lang.Throwable  
initMessage(String message)
```

Description

Set the message in SO local storage. This is the only method not defined in `java.lang.Throwable`.

Parameters

message is the text to save.

Returns

this object.

getMessage

Signature

```
public java.lang.String  
getMessage()
```

Description

get the message describing the problem from SO local memory.

Returns

the message given to the constructor or `null` when no message was set.

getLocalizedMessage

Signature

```
public java.lang.String  
getLocalizedMessage()
```

Description

Subclasses may override this message to get an error message that is localized to the default locale.

By default it returns `getMessage()`.

Returns

the value of `getMessage()`.

initCause(Throwable)

Signature

```
public java.lang.Throwable  
initCause(Throwable causingThrowable)
```

Description

Initializes the cause to the given Throwable is SO local memory.

Parameters

`causingThrowable` the reason why this Throwable gets Thrown.

Throws

`IllegalArgumentException` when the cause is this Throwable itself.

Returns

the reference to this Throwable.

getCause

Signature

```
public java.lang.Throwable  
getCause()
```

Description

`getCause` returns the cause of this exception or `null` when no cause was set. The cause is another exception that was caught before this exception was created.

Returns

The cause or null.

fillInStackTrace*Signature*

```
public java.lang.Throwable  
fillInStackTrace()
```

Description

Calls into the virtual machine to capture the current stack trace in SO local memory.

Returns

a reference to this Throwable.

setStackTrace(StackTraceElement)*Signature*

```
public void  
setStackTrace(java.lang.StackTraceElement[] new_stackTrace)  
throws NullPointerException
```

Description

This method allows overriding the stack trace that was filled during construction of this object. It is intended to be used in a serialization context when the stack trace of a remote exception should be treated like a local.

Parameters

new_stackTrace the stack trace to replace be used.

Throws

NullPointerException when **new_stackTrace** or any element of **new_stackTrace** is null.

getStackTrace*Signature*

```
public java.lang.StackTraceElement[]  
getStackTrace()
```

Description

Get the stack trace created by `fillInStackTrace` for this `Throwable` as an array of `StackTraceElements`.

The stack trace does not need to contain entries for all methods that are actually on the call stack, the virtual machine may decide to skip some stack trace entries. Even an empty array is a valid result of this function.

Repeated calls of this function without intervening calls to `fillInStackTrace` will return the same result.

When memory areas of the RTSJ are used (see [MemoryArea⁵⁶](#)), and this `Throwable` was allocated in a different memory area than the current allocation context, the resulting stack trace will be allocated in either the same memory area this was allocated in or the current memory area, depending on which is the least deeply nested, thereby creating objects that are assignment compatible with both areas.

Returns

array representing the stack trace, never `null`.

printStackTrace

Signature

```
public void  
printStackTrace()
```

Description

Print stack trace of this `Throwable` to `System.err`.

The printed stack trace contains the result of `toString()` as the first line followed by one line for each stack trace element that contains the name of the method or constructor, optionally followed by the source file name and source file line number when available.

printStackTrace(PrintStream)

Signature

```
public void  
printStackTrace(PrintStream stream)
```

Description

⁵⁶Section [11.3.2.3](#)

Print the stack trace of this Throwable to the given stream.

The printed stack trace contains the result of `toString()` as the first line followed by one line for each stack trace element that contains the name of the method or constructor, optionally followed by the source file name and source file line number when available.

Parameters

stream the stream to print to.

printStackTrace(PrintWriter)

Signature

```
public void  
printStackTrace(PrintWriter writer)
```

Description

Print the stack trace of this Throwable to the given PrintWriter.

The printed stack trace contains the result of `toString()` as the first line followed by one line for each stack trace element that contains the name of the method or constructor, optionally followed by the source file name and source file line number when available.

Parameters

s the PrintWriter to write to.

15.2.2.25 StaticRuntimeException

Inheritance

```
java.lang.Object  
  java.lang.Throwable  
    java.lang.Exception  
      java.lang.RuntimeException  
        StaticRuntimeException
```

Interfaces

```
javax.realtime.StaticThrowable
```

Description

A base class for all unchecked exceptions defined in the specification and do not extend a conventional Java exception.

Available since RTSJ 2.0

15.2.2.25.1 Constructors

StaticRuntimeException

Signature

```
protected  
StaticRuntimeException()
```

Description

15.2.2.25.2 Methods

initMessage(String)

Signature

```
public java.lang.Throwable  
initMessage(String message)
```

Description

Set the message in SO local storage. This is the only method not defined in `java.lang.Throwable`.

Parameters

message is the text to save.

Returns

this object.

getMessage

Signature

```
public java.lang.String  
getMessage()
```

Description

get the message describing the problem from SO local memory.

Returns

the message given to the constructor or `null` when no message was set.

getLocalizedMessage*Signature*

```
public java.lang.String  
getLocalizedMessage()
```

Description

Subclasses may override this message to get an error message that is localized to the default locale.

By default it returns `getMessage()`.

Returns

the value of `getMessage()`.

initCause(Throwable)*Signature*

```
public java.lang.Throwable  
initCause(Throwable causingThrowable)
```

Description

Initializes the cause to the given Throwable in SO local memory.

Parameters

`causingThrowable` the reason why this Throwable gets Thrown.

Throws

`IllegalArgumentException` when the cause is this Throwable itself.

Returns

the reference to this Throwable.

getCause

Signature

```
public java.lang.Throwable  
    getCause()
```

Description

getCause returns the cause of this exception or `null` when no cause was set. The cause is another exception that was caught before this exception was created.

Returns

The cause or `null`.

fillInStackTrace

Signature

```
public java.lang.Throwable  
    fillInStackTrace()
```

Description

Calls into the virtual machine to capture the current stack trace in SO local memory.

Returns

a reference to this `Throwable`.

setStackTrace(StackTraceElement)

Signature

```
public void  
    setStackTrace(java.lang.StackTraceElement[] new_stackTrace)  
    throws NullPointerException
```

Description

This method allows overriding the stack trace that was filled during construction of this object. It is intended to be used in a serialization context when the stack trace of a remote exception should be treated like a local.

Parameters

`new_stackTrace` the stack trace to replace be used.

Throws

`NullPointerException` when `new_stackTrace` or any element of `new_stackTrace` is `null`.

getStackTrace*Signature*

```
public java.lang.StackTraceElement[]  
getStackTrace()
```

Description

Get the stack trace created by `fillInStackTrace` for this `Throwable` as an array of `StackTraceElements`.

The stack trace does not need to contain entries for all methods that are actually on the call stack, the virtual machine may decide to skip some stack trace entries. Even an empty array is a valid result of this function.

Repeated calls of this function without intervening calls to `fillInStackTrace` will return the same result.

When memory areas of the RTSJ are used (see [MemoryArea⁵⁷](#)), and this `Throwable` was allocated in a different memory area than the current allocation context, the resulting stack trace will be allocated in either the same memory area this was allocated in or the current memory area, depending on which is the least deeply nested, thereby creating objects that are assignment compatible with both areas.

Returns

array representing the stack trace, never `null`.

printStackTrace*Signature*

```
public void  
printStackTrace()
```

Description

Print stack trace of this `Throwable` to `System.err`.

The printed stack trace contains the result of `toString()` as the first line followed by one line for each stack trace element that contains the name of the

⁵⁷Section [11.3.2.3](#)

method or constructor, optionally followed by the source file name and source file line number when available.

printStackTrace(PrintStream)

Signature

```
public void  
printStackTrace(PrintStream stream)
```

Description

Print the stack trace of this Throwable to the given stream.

The printed stack trace contains the result of `toString()` as the first line followed by one line for each stack trace element that contains the name of the method or constructor, optionally followed by the source file name and source file line number when available.

Parameters

stream the stream to print to.

printStackTrace(PrintWriter)

Signature

```
public void  
printStackTrace(PrintWriter writer)
```

Description

Print the stack trace of this Throwable to the given PrintWriter.

The printed stack trace contains the result of `toString()` as the first line followed by one line for each stack trace element that contains the name of the method or constructor, optionally followed by the source file name and source file line number when available.

Parameters

s the PrintWriter to write to.

15.2.2.26 UninitializedStateException

Inheritance

java.lang.Object

java.lang.Throwable
 java.lang.Exception
 java.lang.RuntimeException
 StaticRuntimeException
 UninitializedStateException

Description

Thrown when a resource is not yet initialized, such as a Clock which cannot be created yet because its data source is not yet available. This can happen when a Java process starts early in the system startup process.

Available since RTSJ 2.0

15.2.2.26.1 Methods

get

Signature

```
public static javax.realtime.UninitializedStateException  
get()
```

Description

Get the static instance of this class and initialize its stack trace.

Returns

the static singleton of this class.

15.2.2.27 UnsupportedPhysicalMemoryException

Inheritance

java.lang.Object
 java.lang.Throwable
 java.lang.Exception
 java.lang.RuntimeException
 StaticRuntimeException
 UnsupportedPhysicalMemoryException

Description

Thrown when the underlying hardware does not support the type of physical memory requested.

See [Section PhysicalMemoryFactory](#)

Available since RTSJ 1.0.1 became unchecked

Available since RTSJ 2.0 extends StaticRuntimeException

15.2.2.27.1 Constructors

UnsupportedPhysicalMemoryException

Signature

```
public  
    UnsupportedPhysicalMemoryException()
```

Description

A constructor for `UnsupportedPhysicalMemoryException`, but application code should use `get()`⁵⁸ instead.

15.2.2.27.2 Methods

get

Signature

```
public static javax.realtime.UnsupportedPhysicalMemoryException  
    get()
```

Description

Obtain the singleton of this static throwable. It is prepared for immediate throwing.

⁵⁸Section [15.2.2.27.2](#)

Returns

the single instance of this throwable.

Available since RTSJ 2.0

15.2.2.28 **UnsupportedRawMemoryRegionException**

Inheritance

```
java.lang.Object
  java.lang.Throwable
    java.lang.Exception
      java.lang.RuntimeException
        StaticRuntimeException
          UnsupportedRawMemoryRegionException
```

Description

Indicates an invalid raw memory region.

Available since RTSJ 2.0

15.2.2.28.1 **Methods**

get*Signature*

```
public static javax.realtime.UnsupportedRawMemoryRegionException
get()
```

Description

Obtain the singleton of this static throwable. It is prepared for immediate throwing.

Returns

the single instance of this throwable.

15.2.3 Classes

15.2.3.1 AlignmentError

Inheritance

```
java.lang.Object
  java.lang.Throwable
    java.lang.Error
      StaticError
        AlignmentError
```

Description

The exception thrown on an on a request for a raw memory factory to return memory for a base address that is aligned such that the factory cannot guarantee that loads and stores based on that address will meet the factory's specifications. For instance, on many processors, odd addresses are unsuitable for anything but byte access.

Available since RTSJ 2.0 extends StaticError

15.2.3.1.1 Methods

get

Signature

```
public static javax.realtime.AlignmentError
get()
```

Description

Obtain the singleton of this static throwable. It is prepared for immediate throwing.

Returns

the single instance of this throwable.

Available since RTSJ 2.0

15.2.3.2 IllegalAssignmentError

Inheritance

```
java.lang.Object
  java.lang.Throwable
    java.lang.Error
      StaticError
        IllegalAssignmentError
```

Description

The exception thrown on an attempt to make an illegal assignment. For example, this will be thrown on any attempt to assign a reference to an object in scoped memory, an area of memory identified by an instance of `javax.realtime.memory.ScopedMemory`⁵⁹, to a field of an object in immortal memory.

Available since RTSJ 2.0 extends `StaticError`

15.2.3.2.1 Constructors

IllegalAssignmentError

Signature

```
public
  IllegalAssignmentError()
```

Description

A constructor for `IllegalAssignmentError`, but the application should use `get()`⁶⁰ instead.

15.2.3.2.2 Methods

⁵⁹Section 11.4.3.8

⁶⁰Section 15.2.3.2.2

get

Signature

```
public static javax.realtime.IllegalAssignmentError  
get()
```

Description

Obtain the singleton of this static throwable. It is prepared for immediate throwing.

Returns

the single instance of this throwable.

Available since RTSJ 2.0

15.2.3.3 MemoryAccessError

Inheritance

```
java.lang.Object  
  java.lang.Throwable  
    java.lang.Error  
      StaticError  
        MemoryAccessError
```

Description

This error is thrown on an attempt to refer to an object in an inaccessible [MemoryArea](#)⁶¹. For example this will be when logic in a [NoHeapRealtimeThread](#)⁶² attempts to refer to an object in the traditional Java heap.

Available since RTSJ 2.0 extends StaticError

15.2.3.3.1 Constructors

⁶¹Section [11.3.2.3](#)

⁶²Section [B.2.3.15](#)

MemoryAccessError

Signature

```
public  
MemoryAccessError()
```

Description

A constructor for `MemoryAccessError`, but application code should use `get()`⁶³ instead.

15.2.3.3.2 Methods

get

Signature

```
public static javax.realtime.MemoryAccessError  
get()
```

Description

Obtain the singleton of this static throwable. It is prepared for immediate throwing.

Returns

the single instance of this throwable.

Available since RTSJ 2.0

15.2.3.4 ResourceLimitError

Inheritance

```
java.lang.Object  
  java.lang.Throwable  
    java.lang.Error  
      StaticError
```

⁶³Section 15.2.3.3.2

ResourceLimitError

Description

When an attempt is made to exceed a system resource limit, such as the maximum number of locks.

Available since RTSJ 2.0 extends StaticError

15.2.3.4.1 Constructors

ResourceLimitError

Signature

```
public  
ResourceLimitError()
```

Description

A constructor for ResourceLimitError, but application code should use `get()`⁶⁴ instead.

ResourceLimitError(String)

Signature

```
public  
ResourceLimitError(String description)
```

Description

A descriptive constructor for ResourceLimitError.

Deprecated since RTSJ 2.0; application code should use `get()`⁶⁵ instead.

Parameters

description The description of the exception.

⁶⁴Section 15.2.3.4.2

⁶⁵Section 15.2.3.4.2

15.2.3.4.2 Methods

get

Signature

```
public static javax.realtime.ResourceLimitError  
get()
```

Description

Obtain the singleton of this static throwable. It is prepared for immediate throwing.

Returns

the single instance of this throwable.

Available since RTSJ 2.0

15.2.3.5 StaticError

Inheritance

```
java.lang.Object  
  java.lang.Throwable  
    java.lang.Error  
      StaticError
```

Interfaces

```
javax.realtime.StaticThrowable
```

Description

A base class for all errors defined in the specification and do not extend a conventional Java error.

Available since RTSJ 2.0

15.2.3.5.1 Constructors

StaticError

Signature

```
protected  
StaticError()
```

Description

15.2.3.5.2 Methods

initMessage(String)

Signature

```
public java.lang.Throwable  
initMessage(String message)
```

Description

Set the message in SO local storage. This is the only method not defined in `java.lang.Throwable`.

Parameters

message is the text to save.

Returns

this object.

getMessage

Signature

```
public java.lang.String  
getMessage()
```

Description

get the message describing the problem from SO local memory.

Returns

the message given to the constructor or `null` when no message was set.

getLocalizedMessage

Signature

```
public java.lang.String  
getLocalizedMessage()
```

Description

Subclasses may override this message to get an error message that is localized to the default locale.

By default it returns `getMessage()`.

Returns

the value of `getMessage()`.

initCause(Throwable)

Signature

```
public java.lang.Throwable  
initCause(Throwable causingThrowable)
```

Description

Initializes the cause to the given Throwable is SO local memory.

Parameters

`causingThrowable` the reason why this Throwable gets Thrown.

Throws

`IllegalArgumentException` when the cause is this Throwable itself.

Returns

the reference to this Throwable.

getCause

Signature

```
public java.lang.Throwable  
getCause()
```

Description

`getCause` returns the cause of this exception or `null` when no cause was set. The cause is another exception that was caught before this exception was created.

Returns

The cause or `null`.

fillInStackTrace*Signature*

```
public java.lang.Throwable  
fillInStackTrace()
```

Description

Calls into the virtual machine to capture the current stack trace in SO local memory.

Returns

a reference to this `Throwable`.

setStackTrace(StackTraceElement)*Signature*

```
public void  
setStackTrace(java.lang.StackTraceElement[] new_stackTrace)  
throws NullPointerException
```

Description

This method allows overriding the stack trace that was filled during construction of this object. It is intended to be used in a serialization context when the stack trace of a remote exception should be treated like a local.

Parameters

`new_stackTrace` the stack trace to replace be used.

Throws

`NullPointerException` when `new_stackTrace` or any element of `new_stackTrace` is `null`.

getStackTrace*Signature*

```
public java.lang.StackTraceElement[]  
getStackTrace()
```

Description

Get the stack trace created by `fillInStackTrace` for this `Throwable` as an array of `StackTraceElements`.

The stack trace does not need to contain entries for all methods that are actually on the call stack, the virtual machine may decide to skip some stack trace entries. Even an empty array is a valid result of this function.

Repeated calls of this function without intervening calls to `fillInStackTrace` will return the same result.

When memory areas of the RTSJ are used (see [MemoryArea](#)⁶⁶), and this `Throwable` was allocated in a different memory area than the current allocation context, the resulting stack trace will be allocated in either the same memory area this was allocated in or the current memory area, depending on which is the least deeply nested, thereby creating objects that are assignment compatible with both areas.

Returns

array representing the stack trace, never `null`.

printStackTrace

Signature

```
public void  
printStackTrace()
```

Description

Print stack trace of this `Throwable` to `System.err`.

The printed stack trace contains the result of `toString()` as the first line followed by one line for each stack trace element that contains the name of the method or constructor, optionally followed by the source file name and source file line number when available.

printStackTrace(PrintStream)

Signature

```
public void  
printStackTrace(PrintStream stream)
```

Description

⁶⁶Section [11.3.2.3](#)

Print the stack trace of this Throwable to the given stream.

The printed stack trace contains the result of `toString()` as the first line followed by one line for each stack trace element that contains the name of the method or constructor, optionally followed by the source file name and source file line number when available.

Parameters

stream the stream to print to.

printStackTrace(PrintWriter)

Signature

```
public void  
printStackTrace(PrintWriter writer)
```

Description

Print the stack trace of this Throwable to the given PrintWriter.

The printed stack trace contains the result of `toString()` as the first line followed by one line for each stack trace element that contains the name of the method or constructor, optionally followed by the source file name and source file line number when available.

Parameters

s the PrintWriter to write to.

15.2.3.6 StaticOutOfMemoryError

Inheritance

```
java.lang.Object  
  java.lang.Throwable  
    java.lang.Error  
      java.lang.VirtualMachineError  
        java.lang.OutOfMemoryError  
          StaticOutOfMemoryError
```

Interfaces

```
javax.realtime.StaticThrowable
```

Description

A version of `OutOfMemoryError` that does not require allocation. It should be thrown from all RTSJ memory subclasses except `HeapMemory`⁶⁷. It is up to the

⁶⁷Section 11.3.2.1

implementation as to whether `HeapMemory` throws this exception or its parent.

Available since RTSJ 2.0

15.2.3.6.1 Methods

get

Signature

```
public static javax.realtime.StaticOutOfMemoryError  
get()
```

Description

Get the preallocated version of this Throwable. Allocation is done in memory that acts like `ImmortalMemory`⁶⁸. The message and cause are cleared and the stack trace is filled out.

Returns

the preallocated exception

initMessage(String)

Signature

```
public java.lang.Throwable  
initMessage(String message)
```

Description

Set the message in SO local storage. This is the only method not defined in `java.lang.Throwable`.

Parameters

message is the text to save.

Returns

this object.

⁶⁸Section 11.3.2.2

getMessage

Signature

```
public java.lang.String  
getMessage()
```

Description

get the message describing the problem from SO local memory.

Returns

the message given to the constructor or `null` when no message was set.

getLocalizedMessage

Signature

```
public java.lang.String  
getLocalizedMessage()
```

Description

Subclasses may override this message to get an error message that is localized to the default locale.

By default it returns `getMessage()`.

Returns

the value of `getMessage()`.

initCause(Throwable)

Signature

```
public java.lang.Throwable  
initCause(Throwable causingThrowable)
```

Description

Initializes the cause to the given Throwable is SO local memory.

Parameters

`causingThrowable` the reason why this Throwable gets Thrown.

Throws

`IllegalArgumentException` when the cause is this Throwable itself.

Returns

the reference to this Throwable.

getCause

Signature

```
public java.lang.Throwable  
getCause()
```

Description

getCause returns the cause of this exception or `null` when no cause was set. The cause is another exception that was caught before this exception was created.

Returns

The cause or `null`.

fillInStackTrace

Signature

```
public java.lang.Throwable  
fillInStackTrace()
```

Description

Calls into the virtual machine to capture the current stack trace in SO local memory.

Returns

a reference to this `Throwable`.

setStackTrace(StackTraceElement)

Signature

```
public void  
setStackTrace(java.lang.StackTraceElement[] new_stackTrace)  
throws NullPointerException
```

Description

This method allows overriding the stack trace that was filled during construction of this object. It is intended to be used in a serialization context when the stack trace of a remote exception should be treated like a local.

Parameters

`new_stackTrace` the stack trace to replace be used.

Throws

`NullPointerException` when `new_stackTrace` or any element of `new_stackTrace` is `null`.

getStackTrace

Signature

```
public java.lang.StackTraceElement[]  
getStackTrace()
```

Description

Get the stack trace created by `fillInStackTrace` for this `Throwable` as an array of `StackTraceElements`.

The stack trace does not need to contain entries for all methods that are actually on the call stack, the virtual machine may decide to skip some stack trace entries. Even an empty array is a valid result of this function.

Repeated calls of this function without intervening calls to `fillInStackTrace` will return the same result.

When memory areas of the RTSJ are used (see [MemoryArea](#)⁶⁹), and this `Throwable` was allocated in a different memory area than the current allocation context, the resulting stack trace will be allocated in either the same memory area this was allocated in or the current memory area, depending on which is the least deeply nested, thereby creating objects that are assignment compatible with both areas.

Returns

array representing the stack trace, never `null`.

printStackTrace

Signature

```
public void  
printStackTrace()
```

Description

Print stack trace of this `Throwable` to `System.err`.

The printed stack trace contains the result of `toString()` as the first line followed by one line for each stack trace element that contains the name of the

⁶⁹Section [11.3.2.3](#)

method or constructor, optionally followed by the source file name and source file line number when available.

printStackTrace(PrintStream)

Signature

```
public void  
printStackTrace(PrintStream stream)
```

Description

Print the stack trace of this Throwable to the given stream.

The printed stack trace contains the result of `toString()` as the first line followed by one line for each stack trace element that contains the name of the method or constructor, optionally followed by the source file name and source file line number when available.

Parameters

stream the stream to print to.

printStackTrace(PrintWriter)

Signature

```
public void  
printStackTrace(PrintWriter s)
```

Description

Print the stack trace of this Throwable to the given PrintWriter.

The printed stack trace contains the result of `toString()` as the first line followed by one line for each stack trace element that contains the name of the method or constructor, optionally followed by the source file name and source file line number when available.

Parameters

s the PrintWriter to write to.

15.2.3.7 StaticThrowableStorage

Inheritance

java.lang.Object

java.lang.Throwable
 StaticThrowableStorage

Interfaces

javax.realtime.StaticThrowable

Description

Provide the methods for managing the thread local memory used for storing the data needed by preallocated throwables, i.e., exceptions and errors which implement **StaticThrowable**⁷⁰. This call is visible so that an application can extend an existing conventional Java throwable and still implement **StaticThrowable**; its methods can be implemented using the methods defined in this class. An application defined throwable that does not need to extend an existing conventional Java throwable should extend on of **StaticCheckedException**⁷¹, **StaticRuntimeException**⁷², or **StaticError**⁷³ instead.

Available since RTSJ 2.0

15.2.3.7.1 Methods

getCurrent

Signature

```
public static javax.realtime.StaticThrowableStorage  
getCurrent()
```

Description

A means of obtaining the storage object for the current task.

Returns

the storage object for the current task.

fillInStackTrace

Signature

⁷⁰Section 15.2.1.1

⁷¹Section 15.2.2.24

⁷²Section 15.2.2.25

⁷³Section 15.2.3.5

```
public java.lang.Throwable  
    fillInStackTrace()
```

Description

Capture the current thread's stack trace and save it in thread local storage. Only the part of the stack trace that fits in the preallocated buffer is stored. This method should be called by a preallocated exception to implement its method of the same name.

Returns

`this`

getMessage

Signature

```
public java.lang.String  
    getMessage()
```

Description

Get the message from thread local storage that was saved by the last preallocated exception thrown. This method should be called by a preallocated exception to implement its method of the same name.

Returns

the message

initMessage(String)

Signature

```
public java.lang.Throwable  
    initMessage(String message)
```

Description

Save the message in thread local storage for later retrieval. Only the part of the message that fits in the preallocated buffer is stored. This method should be called by a preallocated exception to implement its method of the same name.

Parameters

`message` the message to save.

getCause

Signature

```
public java.lang.Throwable  
getCause()
```

Description

Get the cause from thread local storage that was saved by the last preallocated exception thrown. The actual exception that of the cause is not saved, but just a reference to its type. This returns a newly allocated exception without any valid content, i.e., no valid stack trace. This method should be called by a preallocated exception to implement its method of the same name.

Returns

the message

initCause(Throwable)

Signature

```
public java.lang.Throwable  
initCause(Throwable causingThrowable)
```

Description

Save the message in thread local storage for later retrieval. Only a reference to the exception class is stored. The rest of its information is lost. This method should be called by a preallocated exception to implement its method of the same name.

Parameters

causingThrowable

Returns

this

getStackTrace

Signature

```
public java.lang.StackTraceElement[]  
getStackTrace()
```

Description

Get the stack trace from thread local storage that was saved by the last pre-allocated exception thrown. This method should be called by a preallocated exception to implement its method of the same name.

Returns

an array of the elements of the stack trace.

getLocalizedMessage

Signature

```
public java.lang.String  
getLocalizedMessage()
```

Description

Subclasses may override this message to get an error message that is localized to the default locale.

By default it returns `getMessage()`.

Returns

the value of `getMessage()`.

setStackTrace(StackTraceElement)

Signature

```
public void  
setStackTrace(java.lang.StackTraceElement[] new_stackTrace)
```

Description

This method allows overriding the stack trace that was filled during construction of this object. It is intended to be used in a serialization context when the stack trace of a remote exception should be treated like a local.

Parameters

`new_stackTrace` the stack trace to replace be used.

Throws

`NullPointerException` when `new_stackTrace` or any element of `new_stackTrace` is `null`.

printStackTrace

Signature

```
public void  
printStackTrace()
```

Description

Print stack trace of this Throwable to System.err.

The printed stack trace contains the result of `toString()` as the first line followed by one line for each stack trace element that contains the name of the method or constructor, optionally followed by the source file name and source file line number when available.

printStackTrace(PrintStream)

Signature

```
public void  
printStackTrace(PrintStream stream)
```

Description

Print the stack trace of this Throwable to the given stream.

The printed stack trace contains the result of `toString()` as the first line followed by one line for each stack trace element that contains the name of the method or constructor, optionally followed by the source file name and source file line number when available.

Parameters

stream the stream to print to.

printStackTrace(PrintWriter)

Signature

```
public void  
printStackTrace(PrintWriter writer)
```

Description

Print the stack trace of this Throwable to the given PrintWriter.

The printed stack trace contains the result of `toString()` as the first line followed by one line for each stack trace element that contains the name of the

method or constructor, optionally followed by the source file name and source file line number when available.

Parameters

s the `PrintWriter` to write to.

15.2.3.8 ThrowBoundaryError

Inheritance

```
java.lang.Object
  java.lang.Throwable
    java.lang.Error
      StaticError
        ThrowBoundaryError
```

Description

The error thrown by `MemoryArea.enter(Runnable logic)`⁷⁴ when a `Throwable` allocated from memory that is not usable in the surrounding scope tries to propagate out of the scope of the `enter`.

Available since RTSJ 2.0 extends `StaticError`

15.2.3.8.1 Constructors

ThrowBoundaryError

Signature

```
public
  ThrowBoundaryError()
```

Description

A constructor for `ThrowBoundaryError`, but application code should use `get()`⁷⁵ instead.

⁷⁴Section 11.3.2.3.2

⁷⁵Section 15.2.3.8.2

15.2.3.8.2 Methods

get

Signature

```
public static javax.realtime.ThrowBoundaryError  
get()
```

Description

Get the preallocated instance of this exception.

Returns

the preallocated instance of this exception.

initMessage(String)

Signature

```
public java.lang.Throwable  
initMessage(String message)
```

Description

Set the message in SO local storage. This is the only method not defined in `java.lang.Throwable`.

Parameters

message is the text to save.

Returns

this object.

15.3 Rationale

The need for additional exceptions given the new semantics added by the other sections of this specification is obvious. That the specification attaches new, unconventional, exception semantics to `AsynchronouslyInterruptedException` is, perhaps, not so obvious. However, after careful thought, and given our self-imposed directive that only well-defined code blocks would be subject to having their control asynchronously transferred, the chosen mechanism is logical.

Appendix A

Bibliography

- [1] *Portable Operating System Interface (POSIX®) Part 1: System Application Program Interface, International Standard ISO/IEC 9945-1, 1996 (E) IEEE Std 1003.1*, 1996 edition ed. The Institute of Electrical and Electronics Engineers, Inc., 1996.
- [2] BARR, M. Memory types. *Embedded Systems Programming* (2001), 103–104.
- [3] BURNS, A., AND WELLINGS, A. J. *Real-Time Systems and Programming Languages*; 4th ed. Addison Wesley, 2010.
- [4] DOS SANTOS, O. M., AND WELLINGS, A. Cost enforcement in the real-time specification for java. *Real-Time Syst.* 37, 2 (Nov. 2007), 139–179.
- [5] GOSLING, J., JOY, B., STEELE, G., BRACHA, G., AND BUCKLEY, A. *The Java Language Specification Java SE 8 Edition*. Oracle, 2014.
- [6] LINDHOLM, T., YELLIN, F., BRACHA, G., AND BUCKLEY, A. *The Java Virtual Machine Specification Java SE 8 Edition*. Oracle, 2014.
- [7] REGEHR, J. Safe and structured use of interrupts in real-time and embedded software. In *Handbook of Real-Time and Embedded Systems*, I. Lee, J. Y.-T. Leug, and S. H. Son, Eds. Chapman and Hall/CRC, 2007, pp. 16–1–16–12.

Appendix B

Deprecated APIs

Since modules are new in RTSJ 2.0 and this version introduces new ways of handling happening, POSIX signals, and raw memory access, there is no need to include the old API in the RTSJ subsets. Therefore the old classes, including those that have copies in new subpackages, are deprecated and appear only here. Other deprecated methods, constructors, and fields are also here. Only full implementation of the RTSJ should implement them.

B.1 Semantics

Implementations of the deprecated interfaces, classes, constructors, methods, and field given below are optional. In some cases, classes have been moved to a new package. In this case, the class appears here in its old place and in the documentation above in its new place. The deprecated elements are only needed for backward compatibility. They should not be included in implementations that do not include all modules.

B.2 javax.realtime

B.2.1 Interfaces

B.2.1.1 PhysicalMemoryTypeFilter

Description

Implementation or device providers may include classes that implement `PhysicalMemoryTypeFilter` which allow additional characteristics of memory in devices to be specified. Implementations of `PhysicalMemoryTypeFilter` are intended to be used by the `PhysicalMemoryManager`¹, not directly from application code.

Deprecated as of RTSJ 2.0

B.2.1.1.1 Methods

contains(long, long)

Signature

```
public boolean  
contains(long base,  
         long size)
```

Description

Queries the system about whether the specified range of memory contains any of this type.

Parameters

base The physical address of the beginning of the memory region.

size The size of the memory region.

Throws

`IllegalArgumentException` when **base** or **size** is negative.

`OffsetOutOfBoundsException` when **base** is less than zero.

¹Section [B.2.3.20](#)

SizeOutOfBoundsException when **base** plus **size** would be greater than the physical addressing range of the processor.

Returns

true when the specified range contains ANY of this type of memory.

See Section [PhysicalMemoryManager.isRemovable](#)

find(long, long)

Signature

```
public long  
find(long base,  
      long size)
```

Description

Search for physical memory of the right type.

Parameters

base The physical address at which to start searching.

size The amount of memory to be found.

Throws

OffsetOutOfBoundsException when **base** is less than zero.

SizeOutOfBoundsException when **base** plus **size** would be greater than the physical addressing range of the processor.

IllegalArgumentException when **base** or **size** is negative.

Returns

The address where memory was found or -1 when it was not found.

getVMAttributes

Signature

```
public int  
getVMAttributes()
```

Description

Gets the virtual memory attributes of **this**. The value of this field is as defined for the POSIX `mmap` function's `prot` parameter for the platform. The meaning of the bits is platform-dependent. POSIX defines constants for `PROT_READ`, `PROT_WRITE`, `PROT_EXEC`, and `PROT_NONE`.

Returns

The virtual memory attributes as an integer.

getVMFlags*Signature*

```
public int  
getVMFlags()
```

Description

Gets the virtual memory flags of **this**. The value of this field is as defined for the POSIX `mmap` function's `flags` parameter for the platform. The meaning of the bits is platform-dependent. POSIX defines constants for `MAP_SHARED`, `MAP_PRIVATE`, and `MAP_FIXED`.

Returns

The virtual memory flags as an integer.

initialize(long, long, long)*Signature*

```
public void  
initialize(long base,  
           long vBase,  
           long size)
```

Description

When configuration is required for memory to fit the attribute of this object, do the configuration here.

Parameters

base The address of the beginning of the physical memory region.

vBase The address of the beginning of the virtual memory region.

size The size of the memory region.

Throws

IllegalArgumentException when **base** or **size** is negative.

OffsetOutOfBoundsException when **base** is less than zero.

SizeOutOfBoundsException when **base** plus **size** would be greater than the physical addressing range of the processor, or **vBase** plus **size** would exceed the virtual addressing range of the processor.

isPresent(long, long)

Signature

```
public boolean  
    isPresent(long base,  
              long size)
```

Description

Queries the system about the existence of the specified range of physical memory.

Parameters

base The address of the beginning of the memory region.

size The size of the memory region.

Throws

IllegalArgumentException when the base and size do not fall into this type of memory.

OffsetOutOfBoundsException when **base** is less than zero.

SizeOutOfBoundsException when **base** plus **size** would be greater than the physical addressing range of the processor.

Returns

True when all of the memory is present. False when any of the memory has been removed.

See Section [PhysicalMemoryManager.isRemoved](#)

isRemovable

Signature

```
public boolean  
    isRemovable()
```

Description

Queries the system about the removability of this memory.

Returns

true when this type of memory is removable.

onInsertion(long, long, AsyncEvent)

Signature

```
public void
onInsertion(long base,
            long size,
            AsyncEvent ae)
```

Description

Register the specified [AsyncEvent](#)² to fire when any memory of this type in the range is added to the system.

Parameters

base The starting address in physical memory.

size The size of the memory area.

ae The async event to fire.

Throws

[IllegalArgumentException](#) when **ae** is null, or when the specified range contains no removable memory of this type. [IllegalArgumentException](#) may also be thrown when **size** is less than zero.

[OffsetOutOfBoundsException](#) when **base** is less than zero.

[SizeOutOfBoundsException](#) when **base** plus **size** would be greater than the physical addressing range of the processor.

Available since RTSJ 1.0.1

onInsertion(long, long, AsyncEventHandler)

Signature

```
public void
onInsertion(long base,
            long size,
            AsyncEventHandler aeh)
```

Description

Register the specified [AsyncEventHandler](#)³ to run when any memory of this type, and in the range is added to the system. When the size or the base is less than 0, unregister all "onInsertion" references to the handler.

²Section [8.3.3.4](#)

³Section [8.3.3.5](#)

Note that this method only removes handlers that were registered with the same method. It has no effect on handlers that were registered using an associated async event.

Parameters

base The starting address in physical memory.

size The size of the memory area.

ae The handler to register.

Throws

IllegalArgumentException when the specified range contains no removable memory, or when **ae** is **null** and **size** and **base** are both greater than or equal to zero.

SizeOutOfBoundsException when **base** plus **size** would be greater than the physical addressing range of the processor.

Deprecated as of RTSJ 1.0.1 Replace with `onInsertion(long, long, AsyncEvent)`

onRemoval(long, long, AsyncEvent)

Signature

```
public void  
onRemoval(long base,  
           long size,  
           AsyncEvent ae)
```

Description

Register the specified AE to fire when any memory in the range is removed from the system.

Parameters

base The starting address in physical memory.

size The size of the memory area.

ae The async event to register.

Throws

IllegalArgumentException when the specified range contains no removable memory of this type, when **ae** is **null**, or when **size** is less than zero.

OffsetOutOfBoundsException when **base** is less than zero.

SizeOutOfBoundsException when **base** plus **size** would be greater than the physical addressing range of the processor.

Available since RTSJ 1.0.1

onRemoval(long, long, AsyncEventHandler)

Signature

```
public void
onRemoval(long base,
          long size,
          AsyncEventHandler aeh)
```

Description

Register the specified AEH to run when any memory in the range is removed from the system. When **size** or **base** is less than 0, unregister all "onRemoval" references to the handler parameter.

Note, that this method only removes handlers that were registered with the same method. It has no effect on handlers that were registered using an associated async event.

Parameters

base The starting address in physical memory.

size The size of the memory area.

aeh The handler to register.

Throws

IllegalArgumentException when the specified range contains no removable memory known to this filter, when **aeh** is **null** and **size** and **base** are both greater than or equal to zero.

SizeOutOfBoundsException when **base** plus **size** would be greater than the physical addressing range of the processor.

Deprecated as of RTSJ 1.0.1

unregisterInsertionEvent(long, long, AsyncEvent)

Signature

```
public boolean
unregisterInsertionEvent(long base,
                        long size,
                        AsyncEvent ae)
```

Description

Unregister the specified insertion event. The event is only unregistered when all three arguments match the arguments used to register the event, except that **ae** of **null** matches all values of **ae** and will unregister every **ae** that matches the address range.

Note that this method has no effect on handlers registered directly as async event handlers.

Parameters

base The starting address in physical memory associated with **ae**.

size The size of the memory area associated with **ae**.

ae The event to unregister.

Throws

IllegalArgumentException when **size** is less than 0.

OffsetOutOfBoundsException when **base** is less than zero.

SizeOutOfBoundsException when **base** plus **size** would be greater than the physical addressing range of the processor.

Returns

True when at least one event matched the pattern, false when no such event was found.

Available since RTSJ 1.0.1

unregisterRemovalEvent(long, long, AsyncEvent)

Signature

```
public boolean
unregisterRemovalEvent(long base,
                       long size,
                       AsyncEvent ae)
```

Description

Unregister the specified removal event. The async event is only unregistered when all three arguments match the arguments used to register the event, except that **ae** of **null** matches all values of **ae** and will unregister every **ae** that matches the address range. Note that this method has no effect on handlers registered directly as async event handlers.

Parameters

base The starting address in physical memory associated with **ae**.

size The size of the memory area associated with **ae**.

ae The async event to unregister.

Throws

IllegalArgumentException when **size** is less than 0.

OffsetOutOfBoundsException when **base** is less than zero.

SizeOutOfBoundsException when **base** plus **size** would be greater than the physical addressing range of the processor.

Returns

True when at least one event matched the pattern, false when no such event was found.

Available since RTSJ 1.0.1

vFind(long, long)

Signature

```
public long  
vFind(long base,  
      long size)
```

Description

Search for virtual memory of the right type. This is important for systems where attributes are associated with particular ranges of virtual memory.

Parameters

base The address at which to start searching.

size The amount of memory to be found.

Throws

OffsetOutOfBoundsException when **base** is less than zero.

SizeOutOfBoundsException when **base** plus **size** would be greater than the physical addressing range of the processor.

IllegalArgumentException when **base** or **size** is negative. **IllegalArgumentException** may also be when **base** is an invalid virtual address.

Returns

The address where memory was found or -1 when it was not found.

B.2.1.2 *Schedulable*

The following elements of `Schedulable` are deprecated. The required elements are documented in Section 6.3.1.3 above.

B.2.1.2.1 *Methods*

setScheduler(Scheduler, SchedulingParameters, ReleaseParameters, MemoryParameters, ProcessingGroupParameters)

Signature

```
public void  
setScheduler(Scheduler scheduler,  
              SchedulingParameters scheduling,  
              ReleaseParameters release,  
              MemoryParameters memoryParameters,  
              ProcessingGroupParameters group)
```

Description

Sets the scheduler and associated parameter objects. The timing of the change must be agreed between the scheduler currently associated with this schedulable, and `scheduler`.

Parameters

scheduler A reference to the scheduler that will manage the execution of this schedulable. `Null` is not a permissible value.

scheduling A reference to the `SchedulingParameters`⁴ which will be associated with `this`. When `null`, the default value is governed by `scheduler` (a new object is created when the default value is not `null`). (See `PriorityScheduler`⁵.)

release A reference to the `ReleaseParameters`⁶ which will be associated with `this`. When `null`, the default value is governed by `scheduler` (a new object

⁴Section 6.3.3.14

⁵Section 6.3.3.8

⁶Section 6.3.3.10

is created when the default value is not `null`). (See [PriorityScheduler⁷](#).)

memoryParameters A reference to the [MemoryParameters⁸](#) which will be associated with `this`. When `null`, the default value is governed by `scheduler` (a new object is created when the default value is not `null`). (See [PriorityScheduler⁹](#).)

group A reference to the [ProcessingGroupParameters¹⁰](#) which will be associated with `this`. When `null`, the default value is governed by `scheduler` (a new object is created). (See [PriorityScheduler¹¹](#).)

Throws

IllegalArgumentException Thrown when `scheduler` is `null` or the parameter values are not compatible with `scheduler`. Also thrown when this schedulable may not use the heap and `scheduler`, `scheduling release`, `memoryParameters`, or `group` is located in heap memory.

IllegalAssignmentError when `this` object cannot hold references to all the parameter objects or the parameters cannot hold references to `this`.

IllegalThreadStateException when `scheduler` prohibits the changing of the scheduler or a parameter at this time due to the state of the schedulable.

SecurityException when the caller is not permitted to set the scheduler for this schedulable.

Deprecated since RTSJ 2.0

getProcessingGroupParameters

Signature

```
public javax.realtime.ProcessingGroupParameters
getProcessingGroupParameters()
```

Description

Gets a reference to the [ProcessingGroupParameters¹²](#) object for this schedulable.

Returns

⁷Section [6.3.3.8](#)

⁸Section [11.3.2.4](#)

⁹Section [6.3.3.8](#)

¹⁰Section [B.2.3.23](#)

¹¹Section [6.3.3.8](#)

¹²Section [B.2.3.23](#)

A reference to the current [ProcessingGroupParameters](#)¹³ object.

Deprecated since RTSJ 2.0

setProcessingGroupParameters(ProcessingGroupParameters)

Signature

```
public void  
    setProcessingGroupParameters(ProcessingGroupParameters group)
```

Description

Sets the [ProcessingGroupParameters](#)¹⁴ of **this**.

This change becomes effective under conditions determined by the scheduler controlling the schedulable. For instance, the change may be immediate or it may be delayed until the next release of the schedulable. See the documentation for the scheduler for details.

Parameters

group A [ProcessingGroupParameters](#)¹⁵ object which will take effect as determined by the associated scheduler. When **null**, the default value is governed by the associated scheduler (a new object is created when the default value is not **null**). (See [PriorityScheduler](#)¹⁶.)

Throws

IllegalArgumentException Thrown when **group** is not compatible with the scheduler for this schedulable object. Also when this schedulable may not use the heap and **group** is located in heap memory.

IllegalAssignmentError when **this** object cannot hold a reference to **group** or **group** cannot hold a reference to **this**.

IllegalThreadStateException when the schedulable's scheduler prohibits the changing of the processing group parameter at this time due to the state of the schedulable object.

Deprecated since RTSJ 2.0; see [ProcessingGroup](#)¹⁷

¹³Section [B.2.3.23](#)

¹⁴Section [B.2.3.23](#)

¹⁵Section [B.2.3.23](#)

¹⁶Section [6.3.3.8](#)

¹⁷Section [6.3.3.9](#)

setProcessingGroupParametersIfFeasible(ProcessingGroupParameters)

Signature

```
public boolean  
setProcessingGroupParametersIfFeasible(ProcessingGroupParameters group)
```

Description

This method first performs a feasibility analysis using the proposed parameter object as replacement for the current parameter of **this**. When the resulting system is feasible, this method replaces the current parameter of **this** with the proposed one.

This change becomes effective under conditions determined by the scheduler controlling the schedulable. For instance, the change may be immediate or it may be delayed until the next release of the schedulable. See the documentation for the scheduler for details.

This method does not require that the schedulable be in the feasibility set before it is called. When it is not initially a member of the feasibility set it will be added when the resulting system is feasible.

Parameters

group The proposed processing group parameters. When **null**, the default value is governed by the associated scheduler (a new object is created when the default value is not **null**). (See [PriorityScheduler](#)¹⁸.)

Throws

IllegalArgumentException Thrown when the parameter value is not compatible with the schedulable's scheduler. Also when this schedulable may not use the heap and the proposed parameter object is located in heap memory.

IllegalAssignmentError when **this** cannot hold a reference to the proposed parameter object, or the parameter object cannot hold a reference to **this**.

IllegalThreadStateException when the schedulable's scheduler prohibits the changing of the processing group parameter at this time due to the state of the schedulable object.

Returns

True, when the resulting system is feasible and the changes are made. False, when the resulting system is not feasible and no changes are made.

Deprecated as of RTSJ 2.0 The framework for feasibility analysis is inadequate

¹⁸Section [6.3.3.8](#)

addIfFeasible

Signature

```
public boolean  
addIfFeasible()
```

Description

This method first performs a feasibility analysis with **this** added to the system. When the resulting system is feasible, inform the scheduler and cooperating facilities that this instance of **Schedulable**¹⁹ should be considered in feasibility analysis until further notified. When the analysis showed that the system including **this** would not be feasible, this method does not admit **this** to the feasibility set.

When the object is already included in the feasibility set, do nothing.

Returns

True when inclusion of **this** in the feasibility set yields a feasible system, and false otherwise. When true is returned then **this** is known to be in the feasibility set. When false is returned, **this** was not added to the feasibility set, but it may already have been present.

Available since RTSJ 1.0.1 Promoted to the Schedulable interface

Deprecated as of RTSJ 2.0, because the framework for feasibility analysis is inadequate.

addToFeasibility

Signature

```
public boolean  
addToFeasibility()
```

Description

Inform the scheduler and cooperating facilities that this instance of **Schedulable**²⁰ should be considered in feasibility analysis until further notified.

When the object is already included in the feasibility set, do nothing.

Returns

¹⁹Section 6.3.1.3

²⁰Section 6.3.1.3

True, when the resulting system is feasible. False, when not.

Deprecated as of RTSJ 2.0 The framework for feasibility analysis is inadequate

removeFromFeasibility

Signature

```
public boolean  
removeFromFeasibility()
```

Description

Inform the scheduler and cooperating facilities that this instance of [Schedulable](#)²¹ should *not* be considered in feasibility analysis until it is further notified.

Returns

true when the removal was successful. **false** when the schedulable cannot be removed from the scheduler's feasibility set; e.g., the schedulable is not part of the scheduler's feasibility set.

Deprecated as of RTSJ 2.0 The framework for feasibility analysis is inadequate

setIfFeasible(ReleaseParameters, MemoryParameters)

Signature

```
public boolean  
setIfFeasible(ReleaseParameters release,  
              MemoryParameters memory)  
throws IllegalArgumentException,  
      IllegalAssignmentError,  
      IllegalThreadStateException
```

Description

This method first performs a feasibility analysis using the proposed parameter objects as replacements for the current parameters of **this**. When the resulting system is feasible, this method replaces the current parameters of **this** with the proposed ones.

This change becomes effective under conditions determined by the scheduler controlling the schedulable. For instance, the change may be immediate or it

²¹Section [6.3.1.3](#)

may be delayed until the next release of the schedulable. See the documentation for the scheduler for details.

This method does not require that the schedulable be in the feasibility set before it is called. When it is not initially a member of the feasibility set it will be added when the resulting system is feasible.

Parameters

release The proposed release parameters. When **null**, the default value is governed by the associated scheduler (a new object is created when the default value is not **null**). (See [PriorityScheduler²²](#).)

memory The proposed memory parameters. When **null**, the default value is governed by the associated scheduler (a new object is created when the default value is not **null**). (See [PriorityScheduler²³](#).)

Throws

IllegalArgumentException Thrown when the parameter values are not compatible with the schedulable's scheduler. Also when this schedulable may not use the heap and any of the proposed parameter objects are located in heap memory.

IllegalAssignmentError when **this** cannot hold references to the proposed parameter objects, or the parameter objects cannot hold a reference to **this**.

IllegalThreadStateException when the schedulable's scheduler prohibits this parameter change at this time due to the state of the schedulable.

Returns

True, when the resulting system is feasible and the changes are made. False, when the resulting system is not feasible and no changes are made.

Available since RTSJ 1.0.1 Promoted to the **Schedulable** interface.

Deprecated as of RTSJ 2.0 The framework for feasibility analysis is inadequate

setIfFeasible(ReleaseParameters, MemoryParameters, ProcessingGroupParameters)

Signature

```
public boolean
setIfFeasible(ReleaseParameters release,
              MemoryParameters memory,
              ProcessingGroupParameters group)
```

²²Section 6.3.3.8

²³Section 6.3.3.8

throws `IllegalArgumentException`,
`IllegalAssignmentError`,
`IllegalThreadStateException`

Description

This method first performs a feasibility analysis using the proposed parameter objects as replacements for the current parameters of `this`. When the resulting system is feasible, this method replaces the current parameters of `this` with the proposed ones.

This change becomes effective under conditions determined by the scheduler controlling the schedulable. For instance, the change may be immediate or it may be delayed until the next release of the schedulable. See the documentation for the scheduler for details.

This method does not require that the schedulable be in the feasibility set before it is called. When it is not initially a member of the feasibility set it will be added when the resulting system is feasible.

Parameters

release The proposed release parameters. When `null`, the default value is governed by the associated scheduler (a new object is created when the default value is not `null`). (See [PriorityScheduler²⁴](#).)

memory The proposed memory parameters. When `null`, the default value is governed by the associated scheduler (a new object is created when the default value is not `null`). (See [PriorityScheduler²⁵](#).)

group The proposed processing group parameters. When `null`, the default value is governed by the associated scheduler (a new object is created when the default value is not `null`). (See [PriorityScheduler²⁶](#).)

Throws

`IllegalArgumentException` Thrown when the parameter values are not compatible with the schedulable's scheduler. Also when this schedulable may not use the heap and any of the proposed parameter objects are located in heap memory.

`IllegalAssignmentError` when `this` cannot hold references to the proposed parameter objects, or the parameter objects cannot hold a reference to `this`.

`IllegalThreadStateException` when the schedulable's scheduler prohibits this parameter change at this time due to the state of the schedulable.

Returns

²⁴Section [6.3.3.8](#)

²⁵Section [6.3.3.8](#)

²⁶Section [6.3.3.8](#)

True, when the resulting system is feasible and the changes are made. False, when the resulting system is not feasible and no changes are made.

Available since RTSJ 1.0.1 Promoted to the `Schedulable` interface.

Deprecated as of RTSJ 2.0 The framework for feasibility analysis is inadequate

setIfFeasible(ReleaseParameters, ProcessingGroupParameters)

Signature

```
public boolean  
setIfFeasible(ReleaseParameters release,  
              ProcessingGroupParameters group)  
throws IllegalArgumentException,  
      IllegalAssignmentError,  
      IllegalThreadStateException
```

Description

This method first performs a feasibility analysis using the proposed parameter objects as replacements for the current parameters of `this`. When the resulting system is feasible, this method replaces the current parameters of `this` with the proposed ones.

This change becomes effective under conditions determined by the scheduler controlling the schedulable. For instance, the change may be immediate or it may be delayed until the next release of the schedulable. See the documentation for the scheduler for details.

This method does not require that the schedulable be in the feasibility set before it is called. When it is not initially a member of the feasibility set it will be added when the resulting system is feasible.

Parameters

release The proposed release parameters. When `null`, the default value is governed by the associated scheduler (a new object is created when the default value is not `null`). (See [PriorityScheduler](#)²⁷.)

group The proposed processing group parameters. When `null`, the default value is governed by the associated scheduler (a new object is created when the default value is not `null`). (See [PriorityScheduler](#)²⁸.)

²⁷Section 6.3.3.8

²⁸Section 6.3.3.8

Throws

`IllegalArgumentException` Thrown when the parameter values are not compatible with the schedulable's scheduler. Also when this schedulable may not use the heap and any of the proposed parameter objects are located in heap memory.

`IllegalAssignmentError` when `this` cannot hold references to the proposed parameter objects, or the parameter objects cannot hold a reference to `this`.

`IllegalThreadStateException` when the schedulable's scheduler prohibits this parameter change at this time due to the state of the schedulable.

Returns

True, when the resulting system is feasible and the changes are made. False, when the resulting system is not feasible and no changes are made.

Available since RTSJ 1.0.1 Promoted to the `Schedulable` interface.

Deprecated as of RTSJ 2.0 The framework for feasibility analysis is inadequate

setIfFeasible(SchedulingParameters, ReleaseParameters, MemoryParameters)

Signature

```
public boolean
setIfFeasible(SchedulingParameters scheduling,
              ReleaseParameters release,
              MemoryParameters memory)
throws IllegalArgumentException,
      IllegalAssignmentError,
      IllegalThreadStateException
```

Description

This method first performs a feasibility analysis using the proposed parameter objects as replacements for the current parameters of `this`. When the resulting system is feasible, this method replaces the current parameters of `this` with the proposed ones.

This change becomes effective under conditions determined by the scheduler controlling the schedulable. For instance, the change may be immediate or it may be delayed until the next release of the schedulable. See the documentation for the scheduler for details.

This method does not require that the schedulable be in the feasibility set before it is called. When it is not initially a member of the feasibility set it will

be added when the resulting system is feasible.

Parameters

scheduling The proposed scheduling parameters. When `null`, the default value is governed by the associated scheduler (a new object is created when the default value is not `null`). (See [PriorityScheduler](#)²⁹.)

release The proposed release parameters. When `null`, the default value is governed by the associated scheduler (a new object is created when the default value is not `null`). (See [PriorityScheduler](#)³⁰.)

memory The proposed memory parameters. When `null`, the default value is governed by the associated scheduler (a new object is created when the default value is not `null`). (See [PriorityScheduler](#)³¹.)

Throws

IllegalArgumentException Thrown when the parameter values are not compatible with the schedulable's scheduler. Also when this schedulable may not use the heap and any of the proposed parameter objects are located in heap memory.

IllegalAssignmentError when `this` cannot hold references to the proposed parameter objects, or the parameter objects cannot hold a reference to `this`.

IllegalThreadStateException when the schedulable's scheduler prohibits this parameter change at this time due to the state of the schedulable.

Returns

True, when the resulting system is feasible and the changes are made. False, when the resulting system is not feasible and no changes are made.

Available since RTSJ 1.0.1

Deprecated as of RTSJ 2.0 The framework for feasibility analysis is inadequate

setIfFeasible(SchedulingParameters, ReleaseParameters, MemoryParameters, ProcessingGroupParameters)

Signature

```
public boolean  
setIfFeasible(SchedulingParameters scheduling,  
              ReleaseParameters release,  
              MemoryParameters memory,
```

²⁹Section [6.3.3.8](#)

³⁰Section [6.3.3.8](#)

³¹Section [6.3.3.8](#)

ProcessingGroupParameters group)

Description

This method first performs a feasibility analysis using the proposed parameter objects as replacements for the current parameters of **this**. When the resulting system is feasible, this method replaces the current parameters of **this** with the proposed ones.

This change becomes effective under conditions determined by the scheduler controlling the schedulable. For instance, the change may be immediate or it may be delayed until the next release of the schedulable. See the documentation for the scheduler for details.

This method does not require that the schedulable be in the feasibility set before it is called. When it is not initially a member of the feasibility set it will be added when the resulting system is feasible.

Parameters

scheduling The proposed scheduling parameters. When **null**, the default value is governed by the associated scheduler (a new object is created when the default value is not **null**). (See [PriorityScheduler](#)³².)

release The proposed release parameters. When **null**, the default value is governed by the associated scheduler (a new object is created when the default value is not **null**). (See [PriorityScheduler](#)³³.)

memory The proposed memory parameters. When **null**, the default value is governed by the associated scheduler (a new object is created when the default value is not **null**). (See [PriorityScheduler](#)³⁴.)

group The proposed processing group parameters. When **null**, the default value is governed by the associated scheduler (a new object is created when the default value is not **null**). (See [PriorityScheduler](#)³⁵.)

Throws

IllegalArgumentException Thrown when the parameter values are not compatible with the schedulable's scheduler. Also when this schedulable may not use the heap and any of the proposed parameter objects are located in heap memory.

IllegalAssignmentError when **this** cannot hold references to the proposed parameter objects, or the parameter objects cannot hold a reference to **this**.

IllegalThreadStateException when the schedulable's scheduler prohibits this parameter change at this time due to the state of the schedulable.

³²Section [6.3.3.8](#)

³³Section [6.3.3.8](#)

³⁴Section [6.3.3.8](#)

³⁵Section [6.3.3.8](#)

Returns

True, when the resulting system is feasible and the changes are made. False, when the resulting system is not feasible and no changes are made.

Available since RTSJ 1.0.1

Deprecated as of RTSJ 2.0 The framework for feasibility analysis is inadequate

setMemoryParametersIfFeasible(MemoryParameters)

Signature

```
public boolean  
setMemoryParametersIfFeasible(MemoryParameters memory)
```

Description

This method first performs a feasibility analysis using the proposed parameter object as replacement for the current parameter of **this**. When the resulting system is feasible, this method replaces the current parameter of **this** with the proposed one.

This change becomes effective under conditions determined by the scheduler controlling the schedulable. For instance, the change may be immediate or it may be delayed until the next release of the schedulable. See the documentation for the scheduler for details.

This method does not require that the schedulable be in the feasibility set before it is called. When it is not initially a member of the feasibility set it will be added when the resulting system is feasible.

Parameters

memory The proposed memory parameters. When **null**, the default value is governed by the associated scheduler (a new object is created when the default value is not **null**). (See [PriorityScheduler](#)³⁶.)

Throws

IllegalArgumentException Thrown when the parameter value is not compatible with the schedulable's scheduler. Also when this schedulable may not use the heap and the proposed parameter object is located in heap memory.

IllegalAssignmentError when **this** cannot hold a reference to the proposed parameter object, or the parameter object cannot hold a reference to **this**.

³⁶Section 6.3.3.8

IllegalThreadStateException when the schedulable's scheduler prohibits the changing of the memory parameter at this time due to the state of the schedulable.

Returns

True, when the resulting system is feasible and the changes are made. False, when the resulting system is not feasible and no changes are made.

Deprecated as of RTSJ 2.0 The framework for feasibility analysis is inadequate

setReleaseParametersIfFeasible(ReleaseParameters)

Signature

```
public boolean
setReleaseParametersIfFeasible(ReleaseParameters release)
```

Description

This method first performs a feasibility analysis using the proposed parameter object as replacement for the current parameter of **this**. When the resulting system is feasible, this method replaces the current parameter of **this** with the proposed one.

This change becomes effective under conditions determined by the scheduler controlling the schedulable. For instance, the change may be immediate or it may be delayed until the next release of the schedulable. See the documentation for the scheduler for details.

This method does not require that the schedulable be in the feasibility set before it is called. When it is not initially a member of the feasibility set it will be added when the resulting system is feasible.

Parameters

release The proposed release parameters. When **null**, the default value is governed by the associated scheduler (a new object is created when the default value is not **null**). (See [PriorityScheduler](#)³⁷.)

Throws

IllegalArgumentException Thrown when the parameter value is not compatible with the schedulable's scheduler. Also when this schedulable may not use the heap and the proposed parameter object is located in heap memory.

IllegalAssignmentError when **this** cannot hold a reference to the proposed parameter object, or the parameter object cannot hold a reference to **this**.

³⁷Section 6.3.3.8

IllegalThreadStateException when the schedulable's scheduler prohibits the changing of the release parameter at this time due to the state of the schedulable.

Returns

True, when the resulting system is feasible and the changes are made. False, when the resulting system is not feasible and no changes are made.

Deprecated as of RTSJ 2.0 The framework for feasibility analysis is inadequate.

setSchedulingParametersIfFeasible(SchedulingParameters)

Signature

```
public boolean  
    setSchedulingParametersIfFeasible(SchedulingParameters scheduling)
```

Description

This method first performs a feasibility analysis using the proposed parameter object as replacement for the current parameter of **this**. When the resulting system is feasible, this method replaces the current parameter of **this** with the proposed one.

This change becomes effective under conditions determined by the scheduler controlling the schedulable. For instance, the change may be immediate or it may be delayed until the next release of the schedulable. See the documentation for the scheduler for details.

This method does not require that the schedulable be in the feasibility set before it is called. When it is not initially a member of the feasibility set it will be added when the resulting system is feasible.

Parameters

scheduling The proposed scheduling parameters. When **null**, the default value is governed by the associated scheduler (a new object is created when the default value is not **null**). (See [PriorityScheduler](#)³⁸.)

Throws

IllegalArgumentException Thrown when the parameter value is not compatible with the schedulable's scheduler. Also when this schedulable may not use the heap and the proposed parameter object is located in heap memory.

IllegalAssignmentError when **this** cannot hold a reference to the proposed parameter object, or the parameter object cannot hold a reference to **this**.

³⁸Section 6.3.3.8

`IllegalThreadStateException` when the schedulable's scheduler prohibits the changing of the scheduling parameter at this time due to the state of the schedulable object.

Returns

True, when the resulting system is feasible and the changes are made. False, when the resulting system is not feasible and no changes are made.

Deprecated as of RTSJ 2.0 The framework for feasibility analysis is inadequate

B.2.2 Exceptions

B.2.2.1 *ArrivalTimeQueueOverflowException*

The following elements of `ArrivalTimeQueueOverflowException` are deprecated. The required elements are documented in Section 15.2.2.1 above.

B.2.2.1.1 Constructors

`ArrivalTimeQueueOverflowException(String)`

Signature

```
public
ArrivalTimeQueueOverflowException(String description)
```

Description

A descriptive constructor for `ArrivalTimeQueueOverflowException`.

Deprecated since RTSJ 2.0; application code should use `get()`³⁹ instead.

Parameters

description A description of the exception.

³⁹Section 15.2.2.1.2

B.2.2.2 *AsynchronouslyInterruptedException*

The following elements of `AsynchronouslyInterruptedException` are deprecated. The required elements are documented in Section [15.2.2.2](#) above.

B.2.2.2.1 Methods

happened(boolean)

Signature

```
public boolean  
happened(boolean propagate)
```

Description

Used with an instance of this exception to see if the current exception is this exception. When an `AsynchronouslyInterruptedException` is caught, the catch clause may invoke the `happened()` method on the `AsynchronouslyInterruptedException` in which it is interested to see if it matches the pending `AsynchronouslyInterruptedException`. When so, the pending `AsynchronouslyInterruptedException` is cleared for the schedulable and `happened` returns true. Otherwise, the behavior of `happened` depends on its `propagate` parameter. When `propagate` parameter is true, the `AsynchronouslyInterruptedException` will continue to propagate outward; i.e., it will be re-thrown by a mechanism that bypassed the normal requirement that the checked exception be identified in the method's signature. When `propagate` parameter is false, `happened` will return false and the `AsynchronouslyInterruptedException` remains pending.

Parameters

propagate Control the behavior when `this` is not the current exception:

- When true and this exception is the current one, set the state of this to non pending and return true.
- When true and this exception is not the current one, propagate the exception; i.e., rethrow it.
- When false and this exception is the current one, the state of this is set to nonpending (i.e., it will stop propagating) and return true.
- When false and this exception is not the current one, return false.

Throws

`IllegalThreadStateException` when not called from an instance of `Schedulable`⁴⁰.

Returns

`true`, when this is the current exception, and `false`, when this is not the current exception.

Deprecated as of RTSJ 1.0.1. This method seriously violates standard Java exception semantics, and while it is a convenience it is not required. The `happened` method can be replaced with the `clear` method and application logic.

propagate

Signature

```
public static void  
propagate()
```

Description

Cause the pending exception to continue up the stack. The current AIE remains pending and control is transferred immediately to the next suitable catch or finally clause under the normal rules for AIE propagation.

When there is no current AIE, the method does nothing and simply returns.

This method is normally used in a catch clause that is handling an AIE, but that is not required. The method may be invoked at any time (from a schedulable).

Throws

`IllegalThreadStateException` when called from a Java thread.

Deprecated as of RTSJ 1.0.1. This method seriously violates standard Java exception semantics, and while it is a convenience it is not required. It should be replaced with `throw` of an instance of `AsynchronouslyInterruptedException`.

B.2.2.3 DuplicateFilterException

Inheritance

`java.lang.Object`

⁴⁰Section 6.3.1.3

java.lang.Throwable
 java.lang.Exception
 DuplicateFilterException

Description

`PhysicalMemoryManager`⁴¹ can only accommodate one filter object for each type of memory. It throws this exception when an attempt is made to register more than one filter for a type of memory.

Deprecated since RTSJ 2.0

B.2.2.3.1 Constructors

DuplicateFilterException(String)

Signature

```
public  
DuplicateFilterException(String description)
```

Description

A descriptive constructor for `DuplicateFilterException`.

Parameters

description Description of the error.

DuplicateFilterException

Signature

```
public  
DuplicateFilterException()
```

Description

A constructor for `DuplicateFilterException`.

⁴¹Section [B.2.3.20](#)

B.2.2.4 *MemoryScopeException*

The following elements of `MemoryScopeException` are deprecated. The required elements are documented in Section [15.2.2.12](#) above.

B.2.2.4.1 Constructors

`MemoryScopeException(String)`

Signature

```
public  
MemoryScopeException(String description)
```

Description

A descriptive constructor for `MemoryScopeException`.

Deprecated since RTSJ 2.0; application code should use `get()`⁴² instead.

Parameters

`description` A description of the exception.

B.2.2.5 *OffsetOutOfBoundsException*

The following elements of `OffsetOutOfBoundsException` are deprecated. The required elements are documented in Section [15.2.2.14](#) above.

B.2.2.5.1 Constructors

⁴²Section [15.2.2.12.2](#)

OffsetOutOfBoundsException(String)

Signature

```
public  
OffsetOutOfBoundsException(String description)
```

Description

A descriptive constructor for `OffsetOutOfBoundsException`.

Deprecated since RTSJ 2.0; application code should use `get()`⁴³ instead.

Parameters

description A description of the exception.

B.2.2.6 UnknownHappeningException

Inheritance

```
java.lang.Object  
  java.lang.Throwable  
    java.lang.Exception  
      java.lang.RuntimeException  
        UnknownHappeningException
```

Description

This exception is used to indicate a situation where an instance of `AsyncEvent`⁴⁴ attempts to bind to a happening that does not exist.

Deprecated since RTSJ 2.0

B.2.2.6.1 Constructors

UnknownHappeningException

Signature

⁴³Section 15.2.2.14.2

⁴⁴Section 8.3.3.4

```
public
UnknownHappeningException()
```

Description

A constructor for UnknownHappeningException.

UnknownHappeningException(String)

Signature

```
public
UnknownHappeningException(String description)
```

Description

A descriptive constructor for UnknownHappeningException.

Parameters

description Description of the error.

B.2.2.7 *UnsupportedPhysicalMemoryException*

The following elements of UnsupportedPhysicalMemoryException are deprecated.
The required elements are documented in [Section 15.2.2.27](#) above.

B.2.2.7.1 Constructors

UnsupportedPhysicalMemoryException(String)

Signature

```
public
UnsupportedPhysicalMemoryException(String description)
```

Description

A descriptive constructor for UnsupportedPhysicalMemoryException.

Deprecated since RTSJ 2.0; application code should use `get()`⁴⁵ instead.

Parameters

description The description of the exception.

B.2.3 Classes

B.2.3.1 *AbsoluteTime*

The following elements of `AbsoluteTime` are deprecated. The required elements are documented in Section 9.3.1.1 above.

B.2.3.1.1 Constructors

`AbsoluteTime(long, int, Clock)`

Signature

```
public
AbsoluteTime(long millis,
              int nanos,
              Clock clock)
throws IllegalArgumentException
```

Description

Superceded by and equivalent to `AbsoluteTime(long, int, Chronograph)`⁴⁶

Available since RTSJ 1.0.1

Deprecated since version 2.0

Parameters

millis The desired value for the millisecond component of `this`. The actual value is the result of parameter normalization.

⁴⁵Section 15.2.2.27.2

⁴⁶Section 9.3.1.1.1

nanos The desired value for the nanosecond component of **this**. The actual value is the result of parameter normalization.

clock The clock providing the association for the newly constructed object.

Throws

IllegalArgumentException when there is an overflow in the millisecond component when normalizing.

AbsoluteTime(AbsoluteTime, Clock)

Signature

```
public
AbsoluteTime(AbsoluteTime time,
              Clock clock)
throws IllegalArgumentException
```

Description

Equivalent to `AbsoluteTime(long, int, Chronograph)`⁴⁷ with the arguments `time.getMilliseconds()`, `time.getNanoseconds()`, `clock()`.

Available since RTSJ 1.0.1

Deprecated since version 2.0

Parameters

time is the **AbsoluteTime** object which is the source for the copy.

clock is the clock providing the association for the newly constructed object.

Throws

IllegalArgumentException when the **time** parameter is null.

AbsoluteTime(Date, Clock)

Signature

```
public
AbsoluteTime(Date date,
              Clock clock)
```

⁴⁷Section 9.3.1.1.1

throws `IllegalArgumentException`

Description

Superceded by and equivalent to `AbsoluteTime(Date, Chronograph)`⁴⁸

Available since RTSJ 1.0.1

Deprecated since version 2.0

Parameters

`date` The `java.util.Date` representation of the time past the Epoch.

`clock` The clock providing the association for the newly constructed object.

Throws

`IllegalArgumentException` when the `date` parameter is `null`.

AbsoluteTime(Clock)

Signature

```
public  
AbsoluteTime(Clock clock)
```

Description

Superceded by and equivalent to `AbsoluteTime(Chronograph)`⁴⁹

Available since RTSJ 1.0.1

Deprecated since version 2.0

Parameters

`clock` The clock providing the association for the newly constructed object.

B.2.3.1.2 Methods

⁴⁸Section 9.3.1.1.1

⁴⁹Section 9.3.1.1.1

absolute(Clock)

Signature

```
public javax.realtime.AbsoluteTime  
absolute(Clock clock)
```

Description

Superceded by and equivalent to [absolute\(Chronograph\)](#)⁵⁰.

Parameters

clock The **clock** parameter is used only as the new clock association with the result, since no conversion is needed.

Returns

The copy of **this** in a newly allocated **AbsoluteTime** object, associated with the **clock** parameter.

Deprecated since version 2.0

absolute(Clock, AbsoluteTime)

Signature

```
public javax.realtime.AbsoluteTime  
absolute(Clock clock,  
         AbsoluteTime dest)
```

Description

Superceded by and equivalent to [absolute\(Chronograph, AbsoluteTime\)](#)⁵¹.

Parameters

clock The **clock** parameter is used only as the new clock association with the result, since no conversion is needed.

dest When **dest** is not **null**, the result is placed there and returned. Otherwise, a new object is allocated for the result.

Returns

The copy of **this** in **dest** when **dest** is not **null**, otherwise the result is returned in a newly allocated object. It is associated with the **clock** parameter.

Deprecated since version 2.0

⁵⁰Section [9.3.1.1.2](#)

⁵¹Section [9.3.1.1.2](#)

relative(Clock)

Signature

```
public javax.realtime.RelativeTime  
relative(Clock clock)  
throws ArithmeticException
```

Description

Superceded by and equivalent to `relative(Chronograph)`⁵².

Parameters

clock The instance of `Clock`⁵³ used to convert the time of `this` into relative time, and the new clock association for the result.

Throws

`ArithmeticException` when the result does not fit in the normalized format.

Returns

The `RelativeTime` conversion in a newly allocated object, associated with the `clock` parameter.

Deprecated since version 2.0

relative(Clock, RelativeTime)

Signature

```
public javax.realtime.RelativeTime  
relative(Clock clock,  
         RelativeTime dest)  
throws ArithmeticException
```

Description

Superceded by and equivalent to `relative(Chronograph, RelativeTime)`⁵⁴.

Parameters

clock The instance of `Clock`⁵⁵ used to convert the time of `this` into relative time, and the new clock association for the result.

⁵²Section 9.3.1.1.2

⁵³Section 10.3.2.1

⁵⁴Section 9.3.1.1.2

⁵⁵Section 10.3.2.1

dest When **dest** is not **null**, the result is placed there and returned. Otherwise, a new object is allocated for the result.

Throws

ArithmeticException when the result does not fit in the normalized format.

Returns

The **RelativeTime** conversion in **dest** when **dest** is not **null**, otherwise the result is returned in a newly allocated object. It is associated with the **clock** parameter.

Deprecated since version 2.0

B.2.3.2 *AperiodicParameters*

The following elements of *AperiodicParameters* are deprecated. The required elements are documented in Section 6.3.3.2 above.

B.2.3.2.1 Fields

arrivalTimeQueueOverflowExcept

```
public static final arrivalTimeQueueOverflowExcept
```

Description

Represents the “EXCEPT” policy for dealing with arrival time queue overflow. Under this policy, when an arrival occurs and its time should be queued but the queue already holds a number of times equal to the initial queue length defined by **this** then the **fire()** method shall throw a **ArrivalTimeQueueOverflowException**⁵⁶. Any other associated semantics are governed by the schedulers for the schedulables using these aperiodic parameters. When the arrival is a result of a happening to which the instance of **AsyncEventHandler**⁵⁷ is bound then the arrival time is ignored.

Available since RTSJ 1.0.1 Moved here from *SporadicParameters*.

Deprecated since RTSJ 2.0

⁵⁶Section 15.2.2.1

⁵⁷Section 8.3.3.5

arrivalTimeQueueOverflowIgnore

```
public static final arrivalTimeQueueOverflowIgnore
```

Description

Represents the “IGNORE” policy for dealing with arrival time queue overflow. Under this policy, when an arrival occurs and its time should be queued, but the queue already holds a number of times equal to the initial queue length defined by **this** then the arrival is ignored. Any other associated semantics are governed by the schedulers for the schedulables using these aperiodic parameters.

Available since RTSJ 1.0.1 Moved here from **SporadicParameters**.

Deprecated since RTSJ 2.0

arrivalTimeQueueOverflowReplace

```
public static final arrivalTimeQueueOverflowReplace
```

Description

Represents the “REPLACE” policy for dealing with arrival time queue overflow. Under this policy, when an arrival occurs and should be queued but the queue already holds a number of times equal to the initial queue length defined by **this** then the information for this arrival replaces a previous arrival. Any other associated semantics are governed by the schedulers for the schedulables using these aperiodic parameters.

Available since RTSJ 1.0.1 Moved here from **SporadicParameters**.

Deprecated since RTSJ 2.0

arrivalTimeQueueOverflowSave

```
public static final arrivalTimeQueueOverflowSave
```

Description

Represents the “SAVE” policy for dealing with arrival time queue overflow. Under this policy, when an arrival occurs and should be queued but the queue is full, then the queue is lengthened and the arrival time is saved. Any other associated semantics are governed by the schedulers for the schedulables using these aperiodic

parameters. This policy does not update the “initial queue length” as it alters the actual queue length. Since the **SAVE** policy grows the arrival time queue as necessary, for the **SAVE** policy the initial queue length is only an optimization.

Available since RTSJ 1.0.1 Moved here from `SporadicParameters`.

Deprecated since RTSJ 2.0

B.2.3.2.2 Methods

`getInitialArrivalTimeQueueLength`

Signature

```
public int  
getInitialArrivalTimeQueueLength()
```

Description

Gets the initial number of elements the arrival time queue can hold. This returns the initial queue length currently associated with this parameter object. When the overflow policy is **SAVE** the initial queue length may not be related to the current queue lengths of schedulables associated with this parameter object.

Returns

The initial length of the queue.

Available since RTSJ 1.0.1 Moved here from `SporadicParameters`.

Deprecated since RTSJ 2.0 replaced by `ReleaseParameters.getInitialQueueLength()`⁵⁸.

`setInitialArrivalTimeQueueLength(int)`

Signature

```
public void  
setInitialArrivalTimeQueueLength(int initial)
```

Description

⁵⁸Section 6.3.3.10.2

Sets the initial number of elements the arrival time queue can hold without lengthening the queue. The initial length of an arrival queue is set when the schedulable using the queue is constructed, after that time changes in the initial queue length are ignored.

Parameters

initial The initial length of the queue.

Throws

`IllegalArgumentException` when **initial** is less than zero.

Available since RTSJ 1.0.1 Moved here from `SporadicParameters`.

Deprecated since RTSJ 2.0 replaced by `ReleaseParameters.setInitialQueueLength(int initial)`⁵⁹.

getArrivalTimeQueueOverflowBehavior

Signature

```
public java.lang.String  
getArrivalTimeQueueOverflowBehavior()
```

Description

Gets the behavior of the arrival time queue in the event of an overflow.

Returns

The behavior of the arrival time queue as a string.

Available since RTSJ 1.0.1 Moved from `SporadicParameters`

Deprecated since RTSJ 2.0 and replaced by `ReleaseParameters.getEventQueueOverflowPolicy`⁶⁰

setArrivalTimeQueueOverflowBehavior(String)

Signature

```
public void  
setArrivalTimeQueueOverflowBehavior(String behavior)
```

Description

⁵⁹Section 6.3.3.10.2

⁶⁰Section 6.3.3.10.2

Sets the behavior of the arrival time queue in the case where the insertion of a new element would make the queue size greater than the initial size given in this.

Values of **behavior** are compared using reference equality (`==`) not value equality (`equals()`).

Parameters

behavior A string representing the behavior.

Throws

IllegalArgumentException when **behavior** is not one of the **final** queue overflow behavior values defined in this class.

Available since RTSJ 1.0.1 Moved here from **SporadicParameters**.

Deprecated Since RTSJ 2.0

setIfFeasible(RelativeTime, RelativeTime)

Signature

```
public boolean
setIfFeasible(RelativeTime cost,
              RelativeTime deadline)
```

Description

This method first performs a feasibility analysis using the new cost, and deadline as replacements for the matching attributes of this. When the resulting system is feasible, the method replaces the current scheduling characteristics, of **this** with the new scheduling characteristics.

Parameters

cost The proposed cost. to determine when any particular object exceeds cost. When **null**, the default value is a new instance of **RelativeTime(0,0)**.

deadline The proposed deadline. When **null**, the default value is a new instance of **RelativeTime(Long.MAX_VALUE, 999999)**.

Throws

IllegalArgumentException when the time value of **cost** is less than zero, or the time value of **deadline** is less than or equal to zero, or the values are incompatible with the scheduler for any of the schedulables which are presently using this parameter object.

IllegalAssignmentError when **cost** or **deadline** cannot be stored in **this**.

Returns

false. Aperiodic parameters never yield a feasible system. (Subclasses of `AperiodicParameters`, such as `SporadicParameters`⁶¹, need not return false.)

Deprecated as of RTSJ 2.0

B.2.3.3 AsyncEvent

The following elements of `AsyncEvent` are deprecated. The required elements are documented in Section 8.3.3.4 above.

B.2.3.3.1 Methods

handledBy(AsyncEventHandler)

Signature

```
public boolean  
handledBy(AsyncEventHandler handler)
```

Description

Replaced by `AsyncBaseEvent.handledBy(AsyncBaseEventHandler)`⁶²

Parameters

`handler` to query its association with `this`.

Returns

`true` when and only when `handler` is associated with this event.

Deprecated since RTSJ 2.0

addHandler(AsyncEventHandler)

Signature

```
public void  
addHandler(AsyncEventHandler handler)
```

⁶¹Section 6.3.3.15

⁶²Section 8.3.3.2.1

Description

Replaced by `AsyncBaseEvent.addHandler(AsyncBaseEventHandler)`⁶³

Parameters

`handler` to add to `this`.

Deprecated since RTSJ 2.0

setHandler(AsyncEventHandler)

Signature

```
public void  
setHandler(AsyncEventHandler handler)
```

Description

Replaced by `AsyncBaseEvent.setHandler(AsyncBaseEventHandler)`⁶⁴

Parameters

`handler` to be the sole handler for `this`.

Deprecated since RTSJ 2.0

removeHandler(AsyncEventHandler)

Signature

```
public void  
removeHandler(AsyncEventHandler handler)
```

Description

Replaced by `AsyncBaseEvent.removeHandler(AsyncBaseEventHandler)`⁶⁵

Parameters

`handler` to be removed.

Deprecated since RTSJ 2.0

⁶³Section 8.3.3.2.1

⁶⁴Section 8.3.3.2.1

⁶⁵Section 8.3.3.2.1

bindTo(String)

Signature

```
public void  
bindTo(String happening)
```

Description

Binds this to an external event, a *happening*. The meaningful values of **happening** are implementation dependent. This instance of **AsyncEvent** is considered to have occurred whenever the happening is triggered. More than one happening can be bound to the same **AsyncEvent**. However, binding a happening to an event has no effect when the happening is already bound to the event.

When an event, which is declared in a scoped memory area, is bound to an external happening, the reference count of that scoped memory area is incremented (as if there is an external realtime thread accessing the area). The reference count is decremented when the event is unbound from the happening.

Parameters

happening An implementation dependent value that binds this instance of **AsyncEvent** to a happening.

Throws

UnknownHappeningException when the String value is not supported by the implementation.

IllegalArgumentException when happening is null.

Deprecated since RTSJ 2.0

unbindTo(String)

Signature

```
public void  
unbindTo(String happening)
```

Description

Removes a binding to an external event, a *happening*. The meaningful values of **happening** are implementation dependent. When the associated event is declared in a scoped memory area, the reference count for the memory area is decremented.

Parameters

happening An implementation dependent value representing some external event to which this instance of **AsyncEvent** is bound.

Throws

`UnknownHappeningException` when this instance of `AsyncEvent` is not bound to the given happening or the given happening is not supported by the implementation.

`IllegalArgumentException` when happening is null.

Deprecated since RTSJ 2.0

B.2.3.4 *AsyncEventHandler*

The following elements of `AsyncEventHandler` are deprecated. The required elements are documented in Section 8.3.3.5 above.

B.2.3.4.1 Constructors

AsyncEventHandler(SchedulingParameters, ReleaseParameters, MemoryParameters, MemoryArea, ProcessingGroupParameters, boolean, Runnable)

Signature

```
public
AsyncEventHandler(SchedulingParameters scheduling,
                  ReleaseParameters release,
                  MemoryParameters memory,
                  MemoryArea area,
                  ProcessingGroupParameters group,
                  boolean nonheap,
                  Runnable logic)
```

Description

Calling this constructor is equivalent to calling `AsyncEventHandler(SchedulingParameters, ReleaseParameters, MemoryParameters, MemoryArea, ReleaseRunner, Runnable)`⁶⁶ with arguments `(scheduling, release, memory.clone(!nonheap), null, logic)`.

⁶⁶Section 8.3.3.5.1

Deprecated in version 2.0.

AsyncEventHandler(SchedulingParameters, ReleaseParameters, MemoryParameters, MemoryArea, ProcessingGroupParameters, Runnable)

Signature

```
public
AsyncEventHandler(SchedulingParameters scheduling,
                  ReleaseParameters release,
                  MemoryParameters memory,
                  MemoryArea area,
                  ProcessingGroupParameters group,
                  Runnable logic)
```

Description

Calling this constructor is equivalent to calling `AsyncEventHandler(SchedulingParameters, ReleaseParameters, MemoryParameters, MemoryArea, ReleaseRunner, Runnable)`⁶⁷ with arguments (scheduling, release, memory, area, group, null, logic).

Deprecated in version 2.0.

AsyncEventHandler(SchedulingParameters, ReleaseParameters, MemoryParameters, MemoryArea, ProcessingGroupParameters, boolean)

Signature

```
public
AsyncEventHandler(SchedulingParameters scheduling,
                  ReleaseParameters release,
                  MemoryParameters memory,
                  MemoryArea area,
                  ProcessingGroupParameters group,
                  boolean nonheap)
```

⁶⁷Section 8.3.3.5.1

Description

Calling this constructor is equivalent to calling `AsyncEventHandler(SchedulingParameters, ReleaseParameters, MemoryParameters, MemoryArea, ReleaseRunner, Runnable)`⁶⁸ with arguments (scheduling, release, memory, area, null, null).

Deprecated in version 2.0.

AsyncEventHandler(boolean, Runnable)

Signature

```
public
  AsyncEventHandler(boolean nonheap,
                   Runnable logic)
```

Description

Calling this constructor is equivalent to calling `AsyncEventHandler(SchedulingParameters, ReleaseParameters, MemoryParameters, MemoryArea, ReleaseRunner, Runnable)`⁶⁹ with arguments (null, null, new MemoryParameters(!nonheap), null, null, logic).

Deprecated in version 2.0.

AsyncEventHandler(boolean)

Signature

```
public
  AsyncEventHandler(boolean nonheap)
```

Description

Calling this constructor is equivalent to calling `AsyncEventHandler(SchedulingParameters, ReleaseParameters, MemoryParameters, MemoryArea, ReleaseRunner, Runnable)`⁷⁰ with arguments (null, null, new MemoryParameters(!nonheap), null, null, null).

⁶⁸Section 8.3.3.5.1

⁶⁹Section 8.3.3.5.1

⁷⁰Section 8.3.3.5.1

Deprecated in version 2.0.

B.2.3.4.2 Methods

getAndIncrementPendingFireCount

Signature

```
protected int  
getAndIncrementPendingFireCount()
```

Description

This is an accessor method for `fireCount`. This method atomically increments, by one, the value of `fireCount` and returns the value from before the increment.

The effect of a call to `getAndIncrementPendingFireCount` on the arrival-time queue and the scheduling of this AEH depends on the semantics of the scheduler controlling this AEH.

Throws

MITViolationException Thrown when this AEH is controlled by sporadic scheduling parameters under the base scheduler, the parameters specify the `mitViolationExcept` policy, and this method would introduce a release that would violate the specified minimum interarrival time.

ArrivalTimeQueueOverflowException Thrown when this AEH is controlled by aperiodic scheduling parameters under the base scheduler, the release parameters specify the `arrivalTimeQueueOverflowExcept` policy, and this method would cause the arrival time queue to overflow.

Returns

The value held by `fireCount` prior to incrementing it by one.

Deprecated as of RTSJ 2.0 Use `ae.fire()`

setScheduler(Scheduler, SchedulingParameters, ReleaseParameters, MemoryParameters, ProcessingGroupParameters)

Signature

```

public void
setScheduler(Scheduler scheduler,
             SchedulingParameters scheduling,
             ReleaseParameters release,
             MemoryParameters memoryParameters,
             ProcessingGroupParameters group)

```

Description

Sets the scheduler and associated parameter objects. The timing of the change must be agreed between the scheduler currently associated with this schedulable, and `scheduler`.

Parameters

scheduler scheduler A reference to the scheduler that will manage the execution of this schedulable. `Null` is not a permissible value.

scheduling scheduling A reference to the [SchedulingParameters](#)⁷¹ which will be associated with `this`. When `null`, the default value is governed by `scheduler` (a new object is created when the default value is not `null`). (See [PriorityScheduler](#)⁷².)

release release A reference to the [ReleaseParameters](#)⁷³ which will be associated with `this`. When `null`, the default value is governed by `scheduler` (a new object is created when the default value is not `null`). (See [PriorityScheduler](#)⁷⁴.)

memoryParameters memoryParameters A reference to the [MemoryParameters](#)⁷⁵ which will be associated with `this`. When `null`, the default value is governed by `scheduler` (a new object is created when the default value is not `null`). (See [PriorityScheduler](#)⁷⁶.)

group group A reference to the [ProcessingGroupParameters](#)⁷⁷ which will be associated with `this`. When `null`, the default value is governed by `scheduler` (a new object is created). (See [PriorityScheduler](#)⁷⁸.)

Throws

IllegalArgumentException IllegalArgumentException Thrown when `scheduler` is `null` or the parameter values are not compatible with `scheduler`. Also

⁷¹Section [6.3.3.14](#)

⁷²Section [6.3.3.8](#)

⁷³Section [6.3.3.10](#)

⁷⁴Section [6.3.3.8](#)

⁷⁵Section [11.3.2.4](#)

⁷⁶Section [6.3.3.8](#)

⁷⁷Section [B.2.3.23](#)

⁷⁸Section [6.3.3.8](#)

thrown when this schedulable may not use the heap and `scheduler`, `scheduling release`, `memoryParameters`, or `group` is located in heap memory.

IllegalAssignmentError IllegalAssignmentError when `this` object cannot hold references to all the parameter objects or the parameters cannot hold references to `this`.

SecurityException SecurityException when the caller is not permitted to set the scheduler for this schedulable.

Deprecated since RTSJ 2.0

getProcessingGroupParameters

Signature

```
public javax.realtime.ProcessingGroupParameters  
getProcessingGroupParameters()
```

Description

Gets a reference to the `ProcessingGroupParameters`⁷⁹ object for this schedulable.

Returns

A reference to the current `ProcessingGroupParameters`⁸⁰ object.

Deprecated since RTSJ 2.0

setProcessingGroupParameters(ProcessingGroupParameters)

Signature

```
public void  
setProcessingGroupParameters(ProcessingGroupParameters group)
```

Description

Sets the `ProcessingGroupParameters`⁸¹ of `this`.

This change becomes effective under conditions determined by the scheduler controlling the schedulable. For instance, the change may be immediate or it

⁷⁹Section [B.2.3.23](#)

⁸⁰Section [B.2.3.23](#)

⁸¹Section [B.2.3.23](#)

may be delayed until the next release of the schedulable. See the documentation for the scheduler for details.

Parameters

group group A [ProcessingGroupParameters](#)⁸² object which will take effect as determined by the associated scheduler. When `null`, the default value is governed by the associated scheduler (a new object is created when the default value is not `null`). (See [PriorityScheduler](#)⁸³.)

Throws

IllegalArgumentException IllegalArgumentException Thrown when **group** is not compatible with the scheduler for this schedulable object. Also when this schedulable may not use the heap and **group** is located in heap memory.

IllegalAssignmentError IllegalAssignmentError when **this** object cannot hold a reference to **group** or **group** cannot hold a reference to **this**.

IllegalThreadStateException IllegalThreadStateException when the schedulable's scheduler prohibits the changing of the processing group parameter at this time due to the state of the schedulable object.

Deprecated since RTSJ 2.0

addToFeasibility

Signature

```
public boolean
addToFeasibility()
```

Description

Inform the scheduler and cooperating facilities that this instance of [Schedulable](#)⁸⁴ should be considered in feasibility analysis until further notified.

When the object is already included in the feasibility set, do nothing.

Returns

True, when the resulting system is feasible. False, when not.

Deprecated as of RTSJ 2.0 The framework for feasibility analysis is inadequate

⁸²Section [B.2.3.23](#)

⁸³Section [6.3.3.8](#)

⁸⁴Section [6.3.1.3](#)

addIfFeasible

Signature

```
public boolean  
addIfFeasible()
```

Description

This method first performs a feasibility analysis with **this** added to the system. When the resulting system is feasible, inform the scheduler and cooperating facilities that this instance of **Schedulable**⁸⁵ should be considered in feasibility analysis until further notified. When the analysis showed that the system including **this** would not be feasible, this method does not admit **this** to the feasibility set.

When the object is already included in the feasibility set, do nothing.

Returns

True when inclusion of **this** in the feasibility set yields a feasible system, and false otherwise. When true is returned then **this** is known to be in the feasibility set. When false is returned, **this** was not added to the feasibility set, but it may already have been present.

Deprecated as of RTSJ 2.0 The framework for feasibility analysis is inadequate

removeFromFeasibility

Signature

```
public boolean  
removeFromFeasibility()
```

Description

Inform the scheduler and cooperating facilities that this instance of **Schedulable**⁸⁶ should *not* be considered in feasibility analysis until it is further notified.

Returns

true when the removal was successful. **false** when the schedulable cannot be removed from the scheduler's feasibility set; e.g., the schedulable is not part of the scheduler's feasibility set.

Deprecated as of RTSJ 2.0 The framework for feasibility analysis is inadequate

⁸⁵Section 6.3.1.3

⁸⁶Section 6.3.1.3

setIfFeasible(ReleaseParameters, MemoryParameters)

Signature

```
public boolean  
setIfFeasible(ReleaseParameters release,  
              MemoryParameters memory)
```

Description

This method first performs a feasibility analysis using the proposed parameter objects as replacements for the current parameters of **this**. When the resulting system is feasible, this method replaces the current parameters of **this** with the proposed ones.

This change becomes effective under conditions determined by the scheduler controlling the schedulable. For instance, the change may be immediate or it may be delayed until the next release of the schedulable. See the documentation for the scheduler for details.

This method does not require that the schedulable be in the feasibility set before it is called. When it is not initially a member of the feasibility set it will be added when the resulting system is feasible.

Parameters

release release The proposed release parameters. When **null**, the default value is governed by the associated scheduler (a new object is created when the default value is not **null**). (See [PriorityScheduler](#)⁸⁷.)

memory memory The proposed memory parameters. When **null**, the default value is governed by the associated scheduler (a new object is created when the default value is not **null**). (See [PriorityScheduler](#)⁸⁸.)

Throws

IllegalArgumentException IllegalArgumentException Thrown when the parameter values are not compatible with the schedulable's scheduler. Also when this schedulable may not use the heap and any of the proposed parameter objects are located in heap memory.

IllegalAssignmentError IllegalAssignmentError when **this** cannot hold references to the proposed parameter objects, or the parameter objects cannot hold a reference to **this**.

IllegalThreadStateException IllegalThreadStateException when the schedulable's scheduler prohibits this parameter change at this time due to the state of the schedulable.

⁸⁷Section [6.3.3.8](#)

⁸⁸Section [6.3.3.8](#)

Returns

True, when the resulting system is feasible and the changes are made. False, when the resulting system is not feasible and no changes are made.

Deprecated as of RTSJ 2.0 The framework for feasibility analysis is inadequate

setIfFeasible(SchedulingParameters, ReleaseParameters, MemoryParameters)

Signature

```
public boolean  
setIfFeasible(SchedulingParameters scheduling,  
              ReleaseParameters release,  
              MemoryParameters memory)
```

Description

This method first performs a feasibility analysis using the proposed parameter objects as replacements for the current parameters of **this**. When the resulting system is feasible, this method replaces the current parameters of **this** with the proposed ones.

This change becomes effective under conditions determined by the scheduler controlling the schedulable. For instance, the change may be immediate or it may be delayed until the next release of the schedulable. See the documentation for the scheduler for details.

This method does not require that the schedulable be in the feasibility set before it is called. When it is not initially a member of the feasibility set it will be added when the resulting system is feasible.

Parameters

scheduling scheduling The proposed scheduling parameters. When **null**, the default value is governed by the associated scheduler (a new object is created when the default value is not **null**). (See [PriorityScheduler](#)⁸⁹.)

release release The proposed release parameters. When **null**, the default value is governed by the associated scheduler (a new object is created when the default value is not **null**). (See [PriorityScheduler](#)⁹⁰.)

memory memory The proposed memory parameters. When **null**, the default value is governed by the associated scheduler (a new object is created when the

⁸⁹Section [6.3.3.8](#)

⁹⁰Section [6.3.3.8](#)

default value is not null). (See [PriorityScheduler](#)⁹¹.)

Throws

IllegalArgumentException `IllegalArgumentException` Thrown when the parameter values are not compatible with the schedulable's scheduler. Also when this schedulable may not use the heap and any of the proposed parameter objects are located in heap memory.

IllegalAssignmentError `IllegalAssignmentError` when **this** cannot hold references to the proposed parameter objects, or the parameter objects cannot hold a reference to **this**.

IllegalThreadStateException `IllegalThreadStateException` when the schedulable's scheduler prohibits this parameter change at this time due to the state of the schedulable.

Returns

True, when the resulting system is feasible and the changes are made. False, when the resulting system is not feasible and no changes are made.

Deprecated as of RTSJ 2.0 The framework for feasibility analysis is inadequate

setIfFeasible(ReleaseParameters, MemoryParameters, ProcessingGroupParameters)

Signature

```
public boolean
setIfFeasible(ReleaseParameters release,
              MemoryParameters memory,
              ProcessingGroupParameters group)
```

Description

This method first performs a feasibility analysis using the proposed parameter objects as replacements for the current parameters of **this**. When the resulting system is feasible, this method replaces the current parameters of **this** with the proposed ones.

This change becomes effective under conditions determined by the scheduler controlling the schedulable. For instance, the change may be immediate or it may be delayed until the next release of the schedulable. See the documentation for the scheduler for details.

⁹¹Section [6.3.3.8](#)

This method does not require that the schedulable be in the feasibility set before it is called. When it is not initially a member of the feasibility set it will be added when the resulting system is feasible.

Parameters

release release The proposed release parameters. When **null**, the default value is governed by the associated scheduler (a new object is created when the default value is not **null**). (See [PriorityScheduler](#)⁹².)

memory memory The proposed memory parameters. When **null**, the default value is governed by the associated scheduler (a new object is created when the default value is not **null**). (See [PriorityScheduler](#)⁹³.)

group group The proposed processing group parameters. When **null**, the default value is governed by the associated scheduler (a new object is created when the default value is not **null**). (See [PriorityScheduler](#)⁹⁴.)

Throws

IllegalArgumentException *IllegalArgumentException* Thrown when the parameter values are not compatible with the schedulable's scheduler. Also when this schedulable may not use the heap and any of the proposed parameter objects are located in heap memory.

IllegalAssignmentError *IllegalAssignmentError* when **this** cannot hold references to the proposed parameter objects, or the parameter objects cannot hold a reference to **this**.

IllegalThreadStateException *IllegalThreadStateException* when the schedulable's scheduler prohibits this parameter change at this time due to the state of the schedulable.

Returns

True, when the resulting system is feasible and the changes are made. False, when the resulting system is not feasible and no changes are made.

Deprecated as of RTSJ 2.0 The framework for feasibility analysis is inadequate

setIfFeasible(SchedulingParameters, ReleaseParameters, MemoryParameters, ProcessingGroupParameters)

Signature

⁹²Section 6.3.3.8

⁹³Section 6.3.3.8

⁹⁴Section 6.3.3.8

```

public boolean
setIfFeasible(SchedulingParameters scheduling,
              ReleaseParameters release,
              MemoryParameters memory,
              ProcessingGroupParameters group)

```

Description

This method first performs a feasibility analysis using the proposed parameter objects as replacements for the current parameters of **this**. When the resulting system is feasible, this method replaces the current parameters of **this** with the proposed ones.

This change becomes effective under conditions determined by the scheduler controlling the schedulable. For instance, the change may be immediate or it may be delayed until the next release of the schedulable. See the documentation for the scheduler for details.

This method does not require that the schedulable be in the feasibility set before it is called. When it is not initially a member of the feasibility set it will be added when the resulting system is feasible.

Parameters

scheduling scheduling The proposed scheduling parameters. When **null**, the default value is governed by the associated scheduler (a new object is created when the default value is not **null**). (See [PriorityScheduler⁹⁵](#).)

release release The proposed release parameters. When **null**, the default value is governed by the associated scheduler (a new object is created when the default value is not **null**). (See [PriorityScheduler⁹⁶](#).)

memory memory The proposed memory parameters. When **null**, the default value is governed by the associated scheduler (a new object is created when the default value is not **null**). (See [PriorityScheduler⁹⁷](#).)

group group The proposed processing group parameters. When **null**, the default value is governed by the associated scheduler (a new object is created when the default value is not **null**). (See [PriorityScheduler⁹⁸](#).)

Throws

IllegalArgumentException *IllegalArgumentException* Thrown when the parameter values are not compatible with the schedulable's scheduler. Also when this schedulable may not use the heap and any of the proposed parameter objects are located in heap memory.

⁹⁵Section [6.3.3.8](#)

⁹⁶Section [6.3.3.8](#)

⁹⁷Section [6.3.3.8](#)

⁹⁸Section [6.3.3.8](#)

IllegalAssignmentError IllegalAssignmentError when **this** cannot hold references to the proposed parameter objects, or the parameter objects cannot hold a reference to **this**.

IllegalThreadStateException IllegalThreadStateException when the schedulable's scheduler prohibits this parameter change at this time due to the state of the schedulable.

Returns

True, when the resulting system is feasible and the changes are made. False, when the resulting system is not feasible and no changes are made.

Deprecated as of RTSJ 2.0 The framework for feasibility analysis is inadequate

setReleaseParametersIfFeasible(ReleaseParameters)

Signature

```
public boolean  
setReleaseParametersIfFeasible(ReleaseParameters release)
```

Description

This method first performs a feasibility analysis using the proposed parameter object as replacement for the current parameter of **this**. When the resulting system is feasible, this method replaces the current parameter of **this** with the proposed one.

This change becomes effective under conditions determined by the scheduler controlling the schedulable. For instance, the change may be immediate or it may be delayed until the next release of the schedulable. See the documentation for the scheduler for details.

This method does not require that the schedulable be in the feasibility set before it is called. When it is not initially a member of the feasibility set it will be added when the resulting system is feasible.

Parameters

release release The proposed release parameters. When **null**, the default value is governed by the associated scheduler (a new object is created when the default value is not **null**). (See [PriorityScheduler](#)⁹⁹.)

Throws

IllegalArgumentException IllegalArgumentException Thrown when the parameter value is not compatible with the schedulable's scheduler. Also when this

⁹⁹Section 6.3.3.8

schedulable may not use the heap and the proposed parameter object is located in heap memory.

IllegalAssignmentError IllegalAssignmentError when **this** cannot hold a reference to the proposed parameter object, or the parameter object cannot hold a reference to **this**.

IllegalThreadStateException IllegalThreadStateException when the schedulable's scheduler prohibits the changing of the release parameter at this time due to the state of the schedulable.

Returns

True, when the resulting system is feasible and the changes are made. False, when the resulting system is not feasible and no changes are made.

Deprecated as of RTSJ 2.0 The framework for feasibility analysis is inadequate

setProcessingGroupParametersIfFeasible(ProcessingGroupParameters)

Signature

```
public boolean
setProcessingGroupParametersIfFeasible(ProcessingGroupParameters group)
```

Description

This method first performs a feasibility analysis using the proposed parameter object as replacement for the current parameter of **this**. When the resulting system is feasible, this method replaces the current parameter of **this** with the proposed one.

This change becomes effective under conditions determined by the scheduler controlling the schedulable. For instance, the change may be immediate or it may be delayed until the next release of the schedulable. See the documentation for the scheduler for details.

This method does not require that the schedulable be in the feasibility set before it is called. When it is not initially a member of the feasibility set it will be added when the resulting system is feasible.

Parameters

group group The proposed processing group parameters. When **null**, the default value is governed by the associated scheduler (a new object is created when the default value is not **null**). (See [PriorityScheduler](#)¹⁰⁰.)

¹⁰⁰Section 6.3.3.8

Throws

IllegalArgumentException IllegalArgumentException Thrown when the parameter value is not compatible with the schedulable's scheduler. Also when this schedulable may not use the heap and the proposed parameter object is located in heap memory.

IllegalAssignmentError IllegalAssignmentError when **this** cannot hold a reference to the proposed parameter object, or the parameter object cannot hold a reference to **this**.

IllegalThreadStateException IllegalThreadStateException when the schedulable's scheduler prohibits the changing of the processing group parameter at this time due to the state of the schedulable object.

Returns

True, when the resulting system is feasible and the changes are made. False, when the resulting system is not feasible and no changes are made.

Deprecated as of RTSJ 2.0 The framework for feasibility analysis is inadequate

setIfFeasible(ReleaseParameters, ProcessingGroupParameters)*Signature*

```
public boolean  
setIfFeasible(ReleaseParameters release,  
              ProcessingGroupParameters group)
```

Description

This method first performs a feasibility analysis using the proposed parameter objects as replacements for the current parameters of **this**. When the resulting system is feasible, this method replaces the current parameters of **this** with the proposed ones.

This change becomes effective under conditions determined by the scheduler controlling the schedulable. For instance, the change may be immediate or it may be delayed until the next release of the schedulable. See the documentation for the scheduler for details.

This method does not require that the schedulable be in the feasibility set before it is called. When it is not initially a member of the feasibility set it will be added when the resulting system is feasible.

Parameters

release release The proposed release parameters. When `null`, the default value is governed by the associated scheduler (a new object is created when the default value is not `null`). (See [PriorityScheduler](#)¹⁰¹.)

group group The proposed processing group parameters. When `null`, the default value is governed by the associated scheduler (a new object is created when the default value is not `null`). (See [PriorityScheduler](#)¹⁰².)

Throws

IllegalArgumentException `IllegalArgumentException` Thrown when the parameter values are not compatible with the schedulable's scheduler. Also when this schedulable may not use the heap and any of the proposed parameter objects are located in heap memory.

IllegalAssignmentError `IllegalAssignmentError` when `this` cannot hold references to the proposed parameter objects, or the parameter objects cannot hold a reference to `this`.

IllegalThreadStateException `IllegalThreadStateException` when the schedulable's scheduler prohibits this parameter change at this time due to the state of the schedulable.

Returns

True, when the resulting system is feasible and the changes are made. False, when the resulting system is not feasible and no changes are made.

Deprecated as of RTSJ 2.0 The framework for feasibility analysis is inadequate

setMemoryParametersIfFeasible(MemoryParameters)

Signature

```
public final boolean
setMemoryParametersIfFeasible(MemoryParameters memory)
```

Description

This method first performs a feasibility analysis using the proposed parameter object as replacement for the current parameter of `this`. When the resulting system is feasible, this method replaces the current parameter of `this` with the proposed one.

This change becomes effective under conditions determined by the scheduler controlling the schedulable. For instance, the change may be immediate or it

¹⁰¹Section [6.3.3.8](#)

¹⁰²Section [6.3.3.8](#)

may be delayed until the next release of the schedulable. See the documentation for the scheduler for details.

This method does not require that the schedulable be in the feasibility set before it is called. When it is not initially a member of the feasibility set it will be added when the resulting system is feasible.

Parameters

memory memory The proposed memory parameters. When `null`, the default value is governed by the associated scheduler (a new object is created when the default value is not `null`). (See [PriorityScheduler](#)¹⁰³.)

Throws

IllegalArgumentException IllegalArgumentException Thrown when the parameter value is not compatible with the schedulable's scheduler. Also when this schedulable may not use the heap and the proposed parameter object is located in heap memory.

IllegalAssignmentError IllegalAssignmentError when `this` cannot hold a reference to the proposed parameter object, or the parameter object cannot hold a reference to `this`.

IllegalThreadStateException IllegalThreadStateException when the schedulable's scheduler prohibits the changing of the memory parameter at this time due to the state of the schedulable.

Returns

True, when the resulting system is feasible and the changes are made. False, when the resulting system is not feasible and no changes are made.

Deprecated as of RTSJ 2.0 The framework for feasibility analysis is inadequate

setSchedulingParametersIfFeasible(SchedulingParameters)

Signature

```
public boolean  
setSchedulingParametersIfFeasible(SchedulingParameters scheduling)
```

Description

This method first performs a feasibility analysis using the proposed parameter object as replacement for the current parameter of `this`. When the resulting system is feasible, this method replaces the current parameter of `this` with the proposed one.

¹⁰³Section [6.3.3.8](#)

This change becomes effective under conditions determined by the scheduler controlling the schedulable. For instance, the change may be immediate or it may be delayed until the next release of the schedulable. See the documentation for the scheduler for details.

This method does not require that the schedulable be in the feasibility set before it is called. When it is not initially a member of the feasibility set it will be added when the resulting system is feasible.

Parameters

scheduling scheduling The proposed scheduling parameters. When `null`, the default value is governed by the associated scheduler (a new object is created when the default value is not `null`). (See [PriorityScheduler¹⁰⁴](#).)

Throws

IllegalArgumentException IllegalArgumentException Thrown when the parameter value is not compatible with the schedulable's scheduler. Also when this schedulable may not use the heap and the proposed parameter object is located in heap memory.

IllegalAssignmentError IllegalAssignmentError when `this` cannot hold a reference to the proposed parameter object, or the parameter object cannot hold a reference to `this`.

IllegalThreadStateException IllegalThreadStateException when the schedulable's scheduler prohibits the changing of the scheduling parameter at this time due to the state of the schedulable object.

Returns

True, when the resulting system is feasible and the changes are made. False, when the resulting system is not feasible and no changes are made.

Deprecated as of RTSJ 2.0 The framework for feasibility analysis is inadequate

B.2.3.5 *BoundAsyncEventHandler*

The following elements of `BoundAsyncEventHandler` are deprecated. The required elements are documented in [Section 8.3.3.10](#) above.

B.2.3.5.1 Constructors

¹⁰⁴Section [6.3.3.8](#)

BoundAsyncEventHandler(SchedulingParameters, ReleaseParameters, MemoryParameters, MemoryArea, ProcessingGroupParameters, boolean, Runnable)

Signature

```
public
BoundAsyncEventHandler(SchedulingParameters scheduling,
                       ReleaseParameters release,
                       MemoryParameters memory,
                       MemoryArea area,
                       ProcessingGroupParameters group,
                       boolean nonheap,
                       Runnable logic)
```

Description

Create an instance of `BoundAsyncEventHandler` with the specified parameters. The newly-created handler inherits the affinity of its creator.

Deprecated since RTSJ 2.0

Parameters

scheduling a [SchedulingParameters](#)¹⁰⁵ object which will be associated with the constructed instance. When `null`, and the creator is not an instance of [Schedulable](#)¹⁰⁶, a `SchedulingParameters` object is created which has the default `SchedulingParameters` for the scheduler associated with the current thread. When `null`, and the creator is a schedulable object, the `SchedulingParameters` are inherited from the current schedulable (a new `SchedulingParameters` object is cloned).

release a [ReleaseParameters](#)¹⁰⁷ object which will be associated with the constructed instance. When `null`, this will have default `ReleaseParameters` for the BAEH's scheduler.

memory a [MemoryParameters](#)¹⁰⁸ object which will be associated with the constructed instance. When `null`, this will have no `MemoryParameters`.

area The [MemoryArea](#)¹⁰⁹ for this. When `null`, the memory area will be that of the current thread/schedulable.

¹⁰⁵Section [6.3.3.14](#)

¹⁰⁶Section [6.3.1.3](#)

¹⁰⁷Section [6.3.3.10](#)

¹⁰⁸Section [11.3.2.4](#)

¹⁰⁹Section [11.3.2.3](#)

`group` a `ProcessingGroupParameters`¹¹⁰ object which will be associated with the constructed instance. When `null`, this will not be associated with any processing group.

`logic` The `Runnable` object whose `run()` method is executed by `AsyncEventHandler.handleAsyncEvent()`¹¹¹. When `null`, the default `handleAsyncEvent()` method invokes nothing.

`nonheap` when `true`, the code executed by this handler may not reference or store objects in `HeapMemory`¹¹²; otherwise, that code may do so. When `true` and the current handler tries to reference or store objects in `HeapMemory` or enter the `HeapMemory` a `IllegalArgumentException` is thrown.

Throws

`IllegalArgumentException` when `nonheap` is `true` and `logic`, any parameter object, or this is in heap memory. Also when `noheap` is `true` and `area` is heap memory.

`IllegalAssignmentError` when the new `AsyncEventHandler` instance cannot hold a reference to non-null values of `scheduling release memory` and `group`, or when those parameters cannot hold a reference to the new `AsyncEventHandler`. Also when the new `AsyncEventHandler` instance cannot hold a reference to non-null values of `area` and `logic`.

B.2.3.6 Clock

The following elements of `Clock` are deprecated. The required elements are documented in Section 10.3.2.1 above.

B.2.3.6.1 Methods

setResolution(RelativeTime)

Signature

```
public abstract void
    setResolution(RelativeTime resolution)
```

¹¹⁰Section B.2.3.23

¹¹¹Section 8.3.3.5.2

¹¹²Section 11.3.2.1

Description

Set the resolution of `this`. For some hardware clocks setting resolution is impossible and when this method is called on those clocks, then an `UnsupportedOperationException` is thrown.

Parameters

resolution The new resolution of `this`, when the requested value is supported by `this` clock. When **resolution** is smaller than the minimum resolution supported by `this` clock then it throws `IllegalArgumentException`. When the requested **resolution** is not available and it is larger than the minimum resolution, then the clock will be set to the closest resolution that the clock supports, via truncation. The value of the **resolution** parameter is not altered. The clock association of the **resolution** parameter is ignored.

Throws

`IllegalArgumentException` when **resolution** is `null`, or when the requested **resolution** is smaller than the minimum resolution supported by `this` clock.
`UnsupportedOperationException` when the clock does not support setting its resolution.

Deprecated since RTSJ 2.0

getResolution

Signature

```
public final javax.realtime.RelativeTime  
getResolution()
```

Description

Gets the resolution of the clock, the nominal interval between ticks.

Returns

A newly allocated `RelativeTime`¹¹³ object representing the resolution of `this`. The returned object is associated with `this` clock.

Deprecated since RTSJ 2.0

See Section [getDrivePrecision](#)

See Section [getQueryPrecision](#)

¹¹³Section [9.3.1.3](#)

B.2.3.7 *GarbageCollector*

The following elements of `GarbageCollector` are deprecated. The required elements are documented in Section [14.2.2.3](#) above.

B.2.3.7.1 Constructors

GarbageCollector*Signature*

```
public
GarbageCollector()
```

Description

Create an instance of `this`.

Deprecated as of RTSJ 1.0.1 This class and any subclasses should be singletons.

B.2.3.8 *HighResolutionTime*<T extends HighResolutionTime<T>>

The following elements of `HighResolutionTime` are deprecated. The required elements are documented in Section [9.3.1.2](#) above.

B.2.3.8.1 Methods

absolute(Clock, AbsoluteTime)*Signature*

```
public abstract javax.realtime.AbsoluteTime
absolute(Clock clock,
         AbsoluteTime dest)
```

Description

Equivalent to and superseded by `absolute(Chronograph, AbsoluteTime)`¹¹⁴. When `dest` is not `null`, the result is placed there and returned. Otherwise, a new object is allocated for the result. The clock association of the result is the `clock` passed as a parameter. See the subclass comments for more specific information.

Parameters

`clock` The instance of `Clock`¹¹⁵ used to convert the time of `this` into absolute time, and the new clock association for the result.

`dest` when `dest` is not `null`, the result is placed it and returned. Otherwise, a new object is allocated for the result.

Returns

The `AbsoluteTime` conversion in `dest` when `dest` is not `null`; otherwise the result is returned in a newly allocated object. It is associated with the `clock` parameter.

Deprecated since version 2.0

absolute(Clock)

Signature

```
public abstract javax.realtime.AbsoluteTime  
absolute(Clock clock)
```

Description

Equivalent to and superseded by `absolute(Chronograph)`¹¹⁶.

Parameters

`clock` is the instance of `Clock`¹¹⁷ used to convert the time of `this` into absolute time, and the new clock association for the result.

Returns

The `AbsoluteTime` conversion in a newly allocated object, associated with the `clock` parameter.

Deprecated since version 2.0

¹¹⁴Section 9.3.1.2.1

¹¹⁵Section 10.3.2.1

¹¹⁶Section 9.3.1.2.1

¹¹⁷Section 10.3.2.1

relative(Clock, RelativeTime)

Signature

```
public abstract javax.realtime.RelativeTime  
relative(Clock clock,  
         RelativeTime dest)
```

Description

Equivalent to and superseded by `relative(Chronograph, RelativeTime)`¹¹⁸

Parameters

clock The instance of `Clock`¹¹⁹ used to convert the time of `this` into relative time, and the new clock association for the result.

dest When `dest` is not `null`, the result is placed there and returned. Otherwise, a new object is allocated for the result.

Returns

The `RelativeTime`¹²⁰ conversion in `dest` when `dest` is not `null`, otherwise the result is returned in a newly allocated object.

Deprecated since version 2.0

relative(Clock)

Signature

```
public abstract javax.realtime.RelativeTime  
relative(Clock clock)
```

Description

Equivalent to and superseded by `relative(Chronograph)`¹²¹

Parameters

clock The instance of `Clock`¹²² used to convert the time of `this` into relative time, and the new clock association for the result.

Returns

The `RelativeTime` conversion in a newly allocated object, associated with the `clock` parameter.

¹¹⁸Section 9.3.1.2.1

¹¹⁹Section 10.3.2.1

¹²⁰Section 9.3.1.3

¹²¹Section 9.3.1.2.1

¹²²Section 10.3.2.1

Deprecated since version 2.0

B.2.3.9 *IllegalAssignmentError*

The following elements of `IllegalAssignmentError` are deprecated. The required elements are documented in Section [15.2.3.2](#) above.

B.2.3.9.1 Constructors

`IllegalAssignmentError(String)`

Signature

```
public  
IllegalAssignmentError(String description)
```

Description

A descriptive constructor for `IllegalAssignmentError`.

Deprecated since RTSJ 2.0; application code should use `get()`¹²³ instead.

Parameters

`description` Description of the error.

B.2.3.10 `ImmortalPhysicalMemory`

Inheritance

```
java.lang.Object  
  MemoryArea  
    ImmortalPhysicalMemory
```

Description

¹²³Section [15.2.3.2.2](#)

An instance of `ImmortalPhysicalMemory` allows objects to be allocated from a range of physical memory with particular attributes, determined by their memory type. This memory area has the same restrictive set of assignment rules as `ImmortalMemory`¹²⁴ memory areas, and may be used in any execution context where `ImmortalMemory` is appropriate.

No provision is made for sharing object in `ImmortalPhysicalMemory` with entities outside the JVM that creates them, and, while the memory backing an instance of `ImmortalPhysicalMemory` could be shared by multiple JVMs, the class does not support such sharing.

Methods from `ImmortalPhysicalMemory` should be overridden only by methods that use `super`.

Deprecated since RTSJ 2.0

B.2.3.10.1 Constructors

`ImmortalPhysicalMemory(Object, long, long, Runnable)`

Signature

```
public
    ImmortalPhysicalMemory(Object type,
                           long base,
                           long size,
                           Runnable logic)
```

Description

Create an instance with the given parameters.

Parameters

type An instance of `Object` or an array of objects representing the type of memory required (e.g., *dma*, *shared*) - used to define the base address and control the mapping. When the required memory has more than one attribute **type** may be an array of objects. When **type** is `null` or a reference to an array with no entries, any type of memory is acceptable. Note that **type** values are compared by reference (`==`), not by value (`equals`).

¹²⁴Section 11.3.2.2

base The physical memory address of the area.

size The size of the area in bytes.

logic The `run()` method of this object will be called whenever `MemoryArea.enter()`¹²⁵ is called. When **logic** is `null`, **logic** must be supplied when the memory area is entered.

Throws

SecurityException when the application doesn't have permissions to access physical memory or the given type of memory.

OffsetOutOfBoundsException when the **base** address is invalid.

SizeOutOfBoundsException when **size** extends into an invalid range of memory.

UnsupportedPhysicalMemoryException when the underlying hardware does not support the given type, or when no matching **PhysicalMemoryTypeFilter**¹²⁶ has been registered with the **PhysicalMemoryManager**¹²⁷.

MemoryTypeConflictException when the specified base does not point to memory that matches the requested type, or when **type** specifies incompatible memory attributes.

IllegalArgumentException when **size** is negative. **IllegalArgumentException** may also be when **base** plus **size** would be greater than the maximum physical address supported by the processor.

MemoryInUseException when the specified memory is already in use.

OutOfMemoryError when there is insufficient memory for the **ImmortalPhysicalMemory** object or for the backing memory.

IllegalAssignmentError when storing **logic** in **this** would violate the assignment rules.

ImmortalPhysicalMemory(Object, long, SizeEstimator, Runnable)

Signature

```
public
    ImmortalPhysicalMemory(Object type,
                           long base,
                           SizeEstimator size,
                           Runnable logic)
```

¹²⁵Section 11.3.2.3.2

¹²⁶Section B.2.1.1

¹²⁷Section B.2.3.20

Description

Create an instance with the given parameters.

Parameters

type An instance of `Object` or an array of objects representing the type of memory required (e.g., *dma*, *shared*) - used to define the base address and control the mapping. When the required memory has more than one attribute **type** may be an array of objects. When **type** is `null` or a reference to an array with no entries, any type of memory is acceptable. Note that **type** values are compared by reference (`==`), not by value (`equals`).

base The physical memory address of the area.

size A size estimator for this memory area.

logic The `run()` method of this object will be called whenever `MemoryArea.enter()`¹²⁸ is called. When **logic** is `null`, **logic** must be supplied when the memory area is entered.

Throws

`SecurityException` when the application doesn't have permissions to access physical memory or the given type of memory.

`OffsetOutOfBoundsException` when the **base** address is invalid.

`SizeOutOfBoundsException` when the size estimate from **size** extends into an invalid range of memory.

`UnsupportedPhysicalMemoryException` when the underlying hardware does not support the given type, or when no matching `PhysicalMemoryTypeFilter`¹²⁹ has been registered with the `PhysicalMemoryManager`¹³⁰.

`MemoryTypeConflictException` when the specified base does not point to memory that matches the requested type, or when **type** specifies incompatible memory attributes.

`IllegalArgumentException` when **size** is `null`, or `size.getEstimate()` is negative. `IllegalArgumentException` may also be when **base** plus the size indicated by **size** would be greater than the maximum physical address supported by the processor.

`MemoryInUseException` when the specified memory is already in use.

`OutOfMemoryError` when there is insufficient memory for the `ImmortalPhysicalMemory` object or for the backing memory.

¹²⁸Section 11.3.2.3.2

¹²⁹Section B.2.1.1

¹³⁰Section B.2.3.20

`IllegalAssignmentError` when storing logic in this would violate the assignment rules.

ImmortalPhysicalMemory(Object, long, Runnable)

Signature

```
public
ImmortalPhysicalMemory(Object type,
                        long size,
                        Runnable logic)
```

Description

Create an instance with the given parameters.

Parameters

type An instance of `Object` or an array of objects representing the type of memory required (e.g., *dma*, *shared*) - used to define the base address and control the mapping. When the required memory has more than one attribute **type** may be an array of objects. When **type** is `null` or a reference to an array with no entries, any type of memory is acceptable. Note that **type** values are compared by reference (`==`), not by value (`equals`).

size The size of the area in bytes.

logic The `run()` method of this object will be called whenever `MemoryArea.enter()`¹³¹ is called. When **logic** is `null`, **logic** must be supplied when the memory area is entered.

Throws

`SecurityException` when the application doesn't have permissions to access physical memory or the given type of memory.

`SizeOutOfBoundsException` when **size** extends into an invalid range of memory.

`UnsupportedPhysicalMemoryException` when the underlying hardware does not support the given type, or when no matching `PhysicalMemoryTypeFilter`¹³² has been registered with the `PhysicalMemoryManager`¹³³.

`IllegalArgumentException` when **size** is negative.

`MemoryTypeConflictException` when the specified base does not point to memory that matches the requested type, or when **type** specifies incompatible memory attributes.

¹³¹Section 11.3.2.3.2

¹³²Section B.2.1.1

¹³³Section B.2.3.20

OutOfMemoryError when there is insufficient memory for the **ImmortalPhysicalMemory** object or for the backing memory.

IllegalAssignmentError when storing logic in **this** would violate the assignment rules.

ImmortalPhysicalMemory(Object, SizeEstimator, Runnable)

Signature

```
public
ImmortalPhysicalMemory(Object type,
                        SizeEstimator size,
                        Runnable logic)
```

Description

Create an instance with the given parameters.

Parameters

type An instance of **Object** or an array of objects representing the type of memory required (e.g., *dma*, *shared*) - used to define the base address and control the mapping. When the required memory has more than one attribute **type** may be an array of objects. When **type** is **null** or a reference to an array with no entries, any type of memory is acceptable. Note that **type** values are compared by reference (**==**), not by value (**equals**).

size A size estimator for this area.

logic The **run()** method of this object will be called whenever **MemoryArea.enter()**¹³⁴ is called. When **logic** is **null**, **logic** must be supplied when the memory area is entered.

Throws

SecurityException when the application doesn't have permissions to access physical memory or the given type of memory.

SizeOutOfBoundsException when the **size** extends into an invalid range of memory.

UnsupportedPhysicalMemoryException when the underlying hardware does not support the given type, or when no matching **PhysicalMemoryTypeFilter**¹³⁵ has been registered with the **PhysicalMemoryManager**¹³⁶.

¹³⁴Section 11.3.2.3.2

¹³⁵Section B.2.1.1

¹³⁶Section B.2.3.20

`IllegalArgumentException` when `size` is null, or `size.getEstimate()` is negative.

`MemoryTypeConflictException` when `type` specifies incompatible memory attributes.

`OutOfMemoryError` when there is insufficient memory for the `ImmortalPhysicalMemory` object or for the backing memory.

`IllegalAssignmentError` when storing logic in this would violate the assignment rules.

ImmortalPhysicalMemory(Object, long, long)

Signature

```
public
    ImmortalPhysicalMemory(Object type,
                           long base,
                           long size)
```

Description

Create an instance with the given parameters.

Parameters

type An instance of `Object` or an array of objects representing the type of memory required (e.g., *dma*, *shared*) - used to define the base address and control the mapping. When the required memory has more than one attribute **type** may be an array of objects. When **type** is null or a reference to an array with no entries, any type of memory is acceptable. Note that **type** values are compared by reference (`==`), not by value (`equals`).

base The physical memory address of the area.

size The size of the area in bytes.

Throws

`SecurityException` when the application doesn't have permissions to access physical memory or the given range of memory.

`OffsetOutOfBoundsException` when the **base** address is invalid.

`SizeOutOfBoundsException` when the **size** extends into an invalid range of memory.

`UnsupportedPhysicalMemoryException` when the underlying hardware does not support the given type, or when no matching `PhysicalMemoryTypeFilter`¹³⁷

¹³⁷Section B.2.1.1

has been registered with the `PhysicalMemoryManager`¹³⁸.

`MemoryTypeConflictException` when the specified base does not point to memory that matches the requested type, or when `type` specifies incompatible memory attributes.

`IllegalArgumentException` when `size` is less than zero. `IllegalArgumentException` may also be when `base` plus `size` would be greater than the maximum physical address supported by the processor.

`MemoryInUseException` when the specified memory is already in use.

`OutOfMemoryError` when there is insufficient memory for the `ImmortalPhysicalMemory` object or for the backing memory.

ImmortalPhysicalMemory(Object, long, SizeEstimator)

Signature

```
public
ImmortalPhysicalMemory(Object type,
                        long base,
                        SizeEstimator size)
```

Description

Create an instance with the given parameters.

Parameters

type An instance of `Object` or an array of objects representing the type of memory required (e.g., *dma*, *shared*) - used to define the base address and control the mapping. When the required memory has more than one attribute **type** may be an array of objects. When **type** is `null` or a reference to an array with no entries, any type of memory is acceptable. Note that **type** values are compared by reference (`==`), not by value (`equals`).

base The physical memory address of the area.

size A size estimator for this memory area.

Throws

`SecurityException` when the application doesn't have permissions to access physical memory or the given type of memory.

`OffsetOutOfBoundsException` when the **base** address is invalid.

`SizeOutOfBoundsException` when the size estimate from **size** extends into an invalid range of memory.

¹³⁸Section B.2.3.20

UnsupportedPhysicalMemoryException when the underlying hardware does not support the given type, or when no matching **PhysicalMemoryTypeFilter**¹³⁹ has been registered with the **PhysicalMemoryManager**¹⁴⁰.

MemoryTypeConflictException when the specified base does not point to memory that matches the requested type, or when **type** specifies incompatible memory attributes.

IllegalArgumentException when **size** is null, or **size.getEstimate()** is negative. **IllegalArgumentException** may also be when **base** plus the size indicated by **size** would be greater than the maximum physical address supported by the processor.

MemoryInUseException when the specified memory is already in use.

OutOfMemoryError when there is insufficient memory for the **ImmortalPhysicalMemory** object or for the backing memory.

ImmortalPhysicalMemory(Object, long)

Signature

```
public
    ImmortalPhysicalMemory(Object type,
                           long size)
```

Description

Create an instance with the given parameters.

Parameters

type An instance of **Object** representing the type of memory required (e.g., *dma*, *shared*) - used to define the base address and control the mapping. When the required memory has more than one attribute **type** may be an array of objects. When **type** is null or a reference to an array with no entries, any type of memory is acceptable. Note that **type** values are compared by reference (**==**), not by value (**equals**).

size The size of the area in bytes.

Throws

SecurityException when the application doesn't have permissions to access physical memory or the given type of memory.

¹³⁹Section [B.2.1.1](#)

¹⁴⁰Section [B.2.3.20](#)

UnsupportedPhysicalMemoryException when the underlying hardware does not support the given type, or when no matching **PhysicalMemoryTypeFilter**¹⁴¹ has been registered with the **PhysicalMemoryManager**¹⁴².

MemoryTypeConflictException when **type** specifies incompatible memory attributes.

IllegalArgumentException when **size** is less than zero.

OutOfMemoryError when there is insufficient memory for the **ImmortalPhysicalMemory** object or for the backing memory.

SizeOutOfBoundsException when the **size** extends into an invalid range of memory.

ImmortalPhysicalMemory(Object, SizeEstimator)

Signature

```
public
    ImmortalPhysicalMemory(Object type,
                           SizeEstimator size)
```

Description

Create an instance with the given parameters.

Parameters

type An instance of **Object** or an array of objects representing the type of memory required (e.g., *dma*, *shared*) - used to define the base address and control the mapping. When the required memory has more than one attribute **type** may be an array of objects. When **type** is **null** or a reference to an array with no entries, any type of memory is acceptable. Note that **type** values are compared by reference (**==**), not by value (**equals**).

size A size estimator for this area.

Throws

SecurityException when the application doesn't have permissions to access physical memory or the given type of memory.

SizeOutOfBoundsException when the size estimate from **size** extends into an invalid range of memory.

UnsupportedPhysicalMemoryException when the underlying hardware does not support the given type, or when no matching **PhysicalMemoryTypeFilter**¹⁴³

¹⁴¹Section [B.2.1.1](#)

¹⁴²Section [B.2.3.20](#)

¹⁴³Section [B.2.1.1](#)

has been registered with the `PhysicalMemoryManager`¹⁴⁴.

`MemoryTypeConflictException` when `type` specifies incompatible memory attributes.
`IllegalArgumentException` when `size` is null, or `size.getEstimate()` is negative.

`OutOfMemoryError` when there is insufficient memory for the `ImmortalPhysicalMemory` object or for the backing memory.

B.2.3.11 LTMemory

Inheritance

```
java.lang.Object
  MemoryArea
    ScopedMemory
      LTMemory
```

Description

Equivalent to and superseded by `javax.realtime.memory.LTMemory`¹⁴⁵.

Deprecated since RTSJ 2.0; moved to package `javax.realtime.memory`.

B.2.3.11.1 Constructors

LTMemory(long, long, Runnable)

Signature

```
public
  LTMemory(long initial,
           long maximum,
           Runnable logic)
```

Description

Create an `LTMemory` of the given size.

¹⁴⁴Section [B.2.3.20](#)

¹⁴⁵Section [11.4.3.1](#)

Parameters

initial The size in bytes of the memory to allocate for this area. This memory must be committed before the completion of the constructor.

maximum The size in bytes of the memory to allocate for this area.

logic The `run()` of the given `Runnable` will be executed using `this` as its initial memory area. When `logic` is `null`, this constructor is equivalent to `LTMemory(long initial, long maximum)`¹⁴⁶.

Throws

`IllegalArgumentException` when `initial` is greater than `maximum`, or when `initial` or `maximum` is less than zero.

`OutOfMemoryError` when there is insufficient memory for the `LTMemory` object or for the backing memory.

`IllegalAssignmentError` when storing `logic` in `this` would violate the assignment rules.

LTMemory(SizeEstimator, SizeEstimator, Runnable)*Signature*

```
public
LTMemory(SizeEstimator initial,
         SizeEstimator maximum,
         Runnable logic)
```

Description

Equivalent to `LTMemory(long, long, Runnable)`¹⁴⁷ with the argument list (`initial.getEstimate()`, `maximum.getEstimate()`, `logic`).

Parameters

initial An instance of `SizeEstimator`¹⁴⁸ used to give an estimate of the initial size. This memory must be committed before the completion of the constructor.

maximum An instance of `SizeEstimator`¹⁴⁹ used to give an estimate for the maximum bytes to allocate for this area.

logic The `run()` of the given `Runnable` will be executed using `this` as its initial memory area. When `logic` is `null`, this constructor is equivalent to

¹⁴⁶Section [B.2.3.11.1](#)

¹⁴⁷Section [B.2.3.11.1](#)

¹⁴⁸Section [11.3.2.5](#)

¹⁴⁹Section [11.3.2.5](#)

`LTMemory(SizeEstimator initial, SizeEstimator maximum)`¹⁵⁰.

Throws

`IllegalArgumentException` when `initial` is null, `maximum` is null, `initial.getEstimate()` is greater than `maximum.getEstimate()`, or when `initial.getEstimate()` is less than zero.

`OutOfMemoryError` when there is insufficient memory for the `LTMemory` object or for the backing memory.

`IllegalAssignmentError` when storing logic in this would violate the assignment rules.

`LTMemory(long, long)`

Signature

```
public
    LTMemory(long initial,
              long maximum)
```

Description

Equivalent to `LTMemory(long, long, Runnable)`¹⁵¹ with the argument list (`initial`, `maximum`, `null`).

Parameters

initial The size in bytes of the memory to allocate for this area. This memory must be committed before the completion of the constructor.

maximum The size in bytes of the memory to allocate for this area.

Throws

`IllegalArgumentException` when `initial` is greater than `maximum`, or when `initial` or `maximum` is less than zero.

`OutOfMemoryError` when there is insufficient memory for the `LTMemory` object or for the backing memory.

`LTMemory(SizeEstimator, SizeEstimator)`

Signature

¹⁵⁰Section [B.2.3.11.1](#)

¹⁵¹Section [B.2.3.11.1](#)

```
public
LTMemory(SizeEstimator initial,
         SizeEstimator maximum)
```

Description

Equivalent to `LTMemory(long, long, Runnable)`¹⁵² with the argument list (`initial.getEstimate()`, `maximum.getEstimate()`, `null`).

Parameters

initial An instance of `SizeEstimator`¹⁵³ used to give an estimate of the initial size. This memory must be committed before the completion of the constructor.

maximum An instance of `SizeEstimator`¹⁵⁴ used to give an estimate for the maximum bytes to allocate for this area.

Throws

`IllegalArgumentException` when `initial` is `null`, `maximum` is `null`, `initial.getEstimate()` is greater than `maximum.getEstimate()`, or when `initial.getEstimate()` is less than zero.

`OutOfMemoryError` when there is insufficient memory for the `LTMemory` object or for the backing memory.

LTMemory(long, Runnable)

Signature

```
public
LTMemory(long size,
         Runnable logic)
```

Description

Equivalent to `LTMemory(long, long, Runnable)`¹⁵⁵ with the argument list (`size`, `size`, `logic`).

Available since RTSJ 1.0.1

Parameters

¹⁵²Section [B.2.3.11.1](#)

¹⁵³Section [11.3.2.5](#)

¹⁵⁴Section [11.3.2.5](#)

¹⁵⁵Section [B.2.3.11.1](#)

size The size in bytes of the memory to allocate for this area. This memory must be committed before the completion of the constructor.

logic The `run()` of the given `Runnable` will be executed using `this` as its initial memory area. When `logic` is `null`, this constructor is equivalent to `LTMemory(long size)`¹⁵⁶.

Throws

`IllegalArgumentException` when `size` is less than zero.

`OutOfMemoryError` when there is insufficient memory for the `LTMemory` object or for the backing memory.

`IllegalAssignmentError` when storing `logic` in `this` would violate the assignment rules.

LTMemory(SizeEstimator, Runnable)

Signature

```
public
    LTMemory(SizeEstimator size,
             Runnable logic)
```

Description

Equivalent to `LTMemory(long, long, Runnable)`¹⁵⁷ with the argument list `(size.estimate(), size.estimate(), logic)`.

Available since RTSJ 1.0.1

Parameters

size An instance of `SizeEstimator`¹⁵⁸ used to give an estimate of the initial size. This memory must be committed before the completion of the constructor.

logic The `run()` of the given `Runnable` will be executed using `this` as its initial memory area. When `logic` is `null`, this constructor is equivalent to `LTMemory(SizeEstimator initial)`¹⁵⁹.

Throws

`IllegalArgumentException` when `size` is `null`, or `size.estimate()` is less than zero.

¹⁵⁶Section B.2.3.11.1

¹⁵⁷Section B.2.3.11.1

¹⁵⁸Section 11.3.2.5

¹⁵⁹Section B.2.3.11.1

`OutOfMemoryError` when there is insufficient memory for the `LTMemory` object or for the backing memory.

`IllegalAssignmentError` when storing logic in `this` would violate the assignment rules.

LTMemory(long)

Signature

```
public
LTMemory(long size)
```

Description

Equivalent to `LTMemory(long, long, Runnable)`¹⁶⁰ with the argument list `(size, size, null)`.

Available since RTSJ 1.0.1

Parameters

size The size in bytes of the memory to allocate for this area. This memory must be committed before the completion of the constructor.

Throws

`IllegalArgumentException` when `size` is less than zero.

`OutOfMemoryError` when there is insufficient memory for the `LTMemory` object or for the backing memory.

LTMemory(SizeEstimator)

Signature

```
public
LTMemory(SizeEstimator size)
```

Description

Equivalent to `LTMemory(long, long, Runnable)`¹⁶¹ with the argument list `(size. getEstimate(), size.getEstimate(), null)`.

¹⁶⁰Section [B.2.3.11.1](#)

¹⁶¹Section [B.2.3.11.1](#)

Available since RTSJ 1.0.1

Parameters

size An instance of `SizeEstimator`¹⁶² used to give an estimate of the initial size.
This memory must be committed before the completion of the constructor.

Throws

`IllegalArgumentException` when **size** is null, or `size.getEstimate()` is less than zero.

`OutOfMemoryError` when there is insufficient memory for the `LMemory` object or for the backing memory.

B.2.3.11.2 Methods

toString

Signature

```
public java.lang.String  
toString()
```

Description

Create a string representation of this object. The string is of the form

```
(LMemory) Scoped memory # num
```

where **num** uniquely identifies the `LMemory` area.

Returns

A string representing the value of **this**.

B.2.3.12 LTPhysicalMemory

Inheritance

```
java.lang.Object  
  MemoryArea  
    ScopedMemory
```

¹⁶²Section 11.3.2.5

LTPhysicalMemory

Description

An instance of `LTPhysicalMemory` allows objects to be allocated from a range of physical memory with particular attributes, determined by their memory type. This memory area has the same semantics as `ScopedMemory`¹⁶³ memory areas, and the same performance restrictions as `LTMemory`¹⁶⁴.

No provision is made for sharing object in `LTPhysicalMemory` with entities outside the JVM that creates them, and, while the memory backing an instance of `LTPhysicalMemory` could be shared by multiple JVMs, the class does not support such sharing.

Methods from `LTPhysicalMemory` should be overridden only by methods that use `super`.

Deprecated since RTSJ 2.0

B.2.3.12.1 Constructors

LTPhysicalMemory(Object, long, long, Runnable)

Signature

```
public
LTPhysicalMemory(Object type,
                  long base,
                  long size,
                  Runnable logic)
```

Description

Create an instance of `LTPhysicalMemory` with the given parameters.

See Section [PhysicalMemoryManager](#)

Parameters

type An instance of `Object` representing the type of memory required (e.g., *dma*, *shared*) - used to define the base address and control the mapping. When the

¹⁶³Section [B.2.3.32](#)

¹⁶⁴Section [B.2.3.11](#)

required memory has more than one attribute, **type** may be an array of objects. When **type** is **null** or a reference to an array with no entries, any type of memory is acceptable. Note that **type** values are compared by reference (**==**), not by value (**equals**).

base The physical memory address of the area.

size The size of the area in bytes.

logic The **run()** method of this object will be called whenever **MemoryArea.enter()**¹⁶⁵ is called. When **logic** is **null**, **logic** must be supplied when the memory area is entered.

Throws

SizeOutOfBoundsException when the implementation detects that **base** plus **size** extends beyond physically addressable memory.

SecurityException when the application doesn't have permissions to access physical memory or the given type of memory.

IllegalArgumentException when **size** is less than zero.

OffsetOutOfBoundsException when the address is invalid.

UnsupportedPhysicalMemoryException when the underlying hardware does not support the given type, or when no matching **PhysicalMemoryTypeFilter**¹⁶⁶ has been registered with the **PhysicalMemoryManager**¹⁶⁷.

MemoryTypeConflictException when the specified base does not point to memory that matches the requested type, or when **type** specifies incompatible memory attributes.

MemoryInUseException when the specified memory is already in use.

IllegalAssignmentError when storing **logic** in **this** would violate the assignment rules.

LTPhysicalMemory(Object, long, SizeEstimator, Runnable)

Signature

```
public
    LTPhysicalMemory(Object type,
                      long base,
                      SizeEstimator size,
```

¹⁶⁵Section 11.3.2.3.2

¹⁶⁶Section B.2.1.1

¹⁶⁷Section B.2.3.20

Runnable logic)

Description

Equivalent to `LTPhysicalMemory(Object, long, long, Runnable)`¹⁶⁸ with the argument list `(type, base, size.getEstimate(), logic)`.

See Section [PhysicalMemoryManager](#)

Parameters

type An instance of `Object` representing the type of memory required (e.g., *dma*, *shared*) - used to define the base address and control the mapping. When the required memory has more than one attribute, **type** may be an array of objects. When **type** is `null` or a reference to an array with no entries, any type of memory is acceptable. Note that **type** values are compared by reference (`==`), not by value (`equals`).

base The physical memory address of the area.

size A size estimator for this memory area.

logic The `run()` method of this object will be called whenever `MemoryArea.enter()`¹⁶⁹ is called. When **logic** is `null`, **logic** must be supplied when the memory area is entered.

Throws

SecurityException when the application doesn't have permissions to access physical memory or the given type of memory.

SizeOutOfBoundsException when the implementation detects that **base** plus the size estimate extends beyond physically addressable memory.

OffsetOutOfBoundsException when the address is invalid.

UnsupportedPhysicalMemoryException when the underlying hardware does not support the given type, or when no matching **PhysicalMemoryTypeFilter**¹⁷⁰ has been registered with the **PhysicalMemoryManager**¹⁷¹.

MemoryTypeConflictException when the specified base does not point to memory that matches the requested type, or when **type** specifies incompatible memory attributes.

MemoryInUseException when the specified memory is already in use.

IllegalArgumentException when **size** is `null`, or `size.getEstimate()` is negative.

¹⁶⁸Section [B.2.3.12.1](#)

¹⁶⁹Section [11.3.2.3.2](#)

¹⁷⁰Section [B.2.1.1](#)

¹⁷¹Section [B.2.3.20](#)

IllegalAssignmentError when storing logic in this would violate the assignment rules.

LTPhysicalMemory(Object, long, long)

Signature

```
public
LTPhysicalMemory(Object type,
                  long base,
                  long size)
```

Description

Equivalent to **LTPhysicalMemory(Object, long, long, Runnable)**¹⁷² with the the argument list (type, base, size, null).

See Section **PhysicalMemoryManager**

Parameters

type An instance of **Object** representing the type of memory required (e.g., *dma*, *shared*) - used to define the base address and control the mapping. When the required memory has more than one attribute, **type** may be an array of objects. When **type** is **null** or a reference to an array with no entries, any type of memory is acceptable. Note that **type** values are compared by reference (**==**), not by value (**equals**).

base The physical memory address of the area.

size The size of the area in bytes.

Throws

SecurityException when the application doesn't have permissions to access physical memory or the given type of memory.

SizeOutOfBoundsException when the size is less than zero, or the implementation detects that **base** plus **size** extends beyond physically addressable memory.

OffsetOutOfBoundsException when the address is invalid.

UnsupportedPhysicalMemoryException when the underlying hardware does not support the given type, or when no matching **PhysicalMemoryTypeFilter**¹⁷³ has been registered with the **PhysicalMemoryManager**¹⁷⁴.

¹⁷²Section **B.2.3.12.1**

¹⁷³Section **B.2.1.1**

¹⁷⁴Section **B.2.3.20**

MemoryTypeConflictException when the specified base does not point to memory that matches the requested type, or when **type** specifies incompatible memory attributes.

IllegalArgumentException when **size** is less than zero.

MemoryInUseException when the specified memory is already in use.

LTPhysicalMemory(Object, long, SizeEstimator)

Signature

```
public
LTPhysicalMemory(Object type,
                  long base,
                  SizeEstimator size)
```

Description

Equivalent to **LTPhysicalMemory(Object, long, long, Runnable)**¹⁷⁵ with the argument list (**type**, **base**, **size.getEstimate()**, **null**).

See Section [PhysicalMemoryManager](#)

Parameters

type An instance of **Object** representing the type of memory required (e.g., *dma*, *shared*) - used to define the base address and control the mapping. When the required memory has more than one attribute, **type** may be an array of objects. When **type** is **null** or a reference to an array with no entries, any type of memory is acceptable. Note that **type** values are compared by reference (**==**), not by value (**equals**).

base The physical memory address of the area.

size A size estimator for this memory area.

Throws

SecurityException when the application doesn't have permissions to access physical memory or the given type of memory.

SizeOutOfBoundsException when the implementation detects that **base** plus the size estimate extends beyond physically addressable memory.

OffsetOutOfBoundsException when the address is invalid.

¹⁷⁵Section [B.2.3.12.1](#)

UnsupportedPhysicalMemoryException when the underlying hardware does not support the given type, or when no matching **PhysicalMemoryTypeFilter**¹⁷⁶ has been registered with the **PhysicalMemoryManager**¹⁷⁷.

MemoryTypeConflictException when the specified base does not point to memory that matches the requested type, or when **type** specifies incompatible memory attributes.

MemoryInUseException when the specified memory is already in use.

IllegalArgumentException when **size** is null, or **size.getEstimate()** is negative.

LTPhysicalMemory(Object, long, Runnable)

Signature

```
public
LTPhysicalMemory(Object type,
                  long size,
                  Runnable logic)
```

Description

Equivalent to **LTPhysicalMemory(Object, long, long, Runnable)**¹⁷⁸ with the argument list (**type**, 0, **size**, **logic**).

See Section [PhysicalMemoryManager](#)

Parameters

type An instance of **Object** representing the type of memory required (e.g., *dma*, *shared*) - used to define the base address and control the mapping. When the required memory has more than one attribute, **type** may be an array of objects. When **type** is null or a reference to an array with no entries, any type of memory is acceptable. Note that **type** values are compared by reference (**==**), not by value (**equals**).

size The size of the area in bytes.

logic The **run()** method of this object will be called whenever **MemoryArea.enter()**¹⁷⁹ is called. When **logic** is null, **logic** must be supplied when the memory area is entered.

¹⁷⁶Section [B.2.1.1](#)

¹⁷⁷Section [B.2.3.20](#)

¹⁷⁸Section [B.2.3.12.1](#)

¹⁷⁹Section [11.3.2.3.2](#)

Throws

SecurityException when the application doesn't have permissions to access physical memory or the given type of memory.

IllegalArgumentException when **size** is less than zero.

SizeOutOfBoundsException when the implementation detects that **size** extends beyond physically addressable memory.

UnsupportedPhysicalMemoryException when the underlying hardware does not support the given type, or when no matching **PhysicalMemoryTypeFilter**¹⁸⁰ has been registered with the **PhysicalMemoryManager**¹⁸¹.

MemoryTypeConflictException when the specified base does not point to memory that matches the requested type, or when **type** specifies incompatible memory attributes.

IllegalAssignmentError when storing logic in **this** would violate the assignment rules.

LTPhysicalMemory(Object, SizeEstimator, Runnable)

Signature

```
public
LTPhysicalMemory(Object type,
                  SizeEstimator size,
                  Runnable logic)
```

Description

Equivalent to **LTPhysicalMemory(Object, long, long, Runnable)**¹⁸² with the argument list (**type**, 0, **size.getEstimate()**, **logic**).

See Section **PhysicalMemoryManager**

Parameters

type An instance of **Object** representing the type of memory required (e.g., *dma*, *shared*) - used to define the base address and control the mapping. When the required memory has more than one attribute, **type** may be an array of objects. When **type** is **null** or a reference to an array with no entries, any type of memory is acceptable. Note that **type** values are compared by reference (**==**), not by value (**equals**).

¹⁸⁰Section **B.2.1.1**

¹⁸¹Section **B.2.3.20**

¹⁸²Section **B.2.3.12.1**

size A size estimator for this area.

logic The `run()` method of this object will be called whenever `MemoryArea.enter()`¹⁸³ is called. When **logic** is `null`, **logic** must be supplied when the memory area is entered.

Throws

SecurityException when the application doesn't have permissions to access physical memory or the given type of memory.

SizeOutOfBoundsException when the implementation detects that **base** plus the size estimate extends beyond physically addressable memory.

UnsupportedPhysicalMemoryException when the underlying hardware does not support the given type, or when no matching **PhysicalMemoryTypeFilter**¹⁸⁴ has been registered with the **PhysicalMemoryManager**¹⁸⁵.

MemoryTypeConflictException when the specified base does not point to memory that matches the request type, or when **type** specifies attributes with a conflict.

IllegalArgumentException when **size** is `null`, or `size.getEstimate()` is negative.

IllegalAssignmentError when storing **logic** in **this** would violate the assignment rules.

LTPhysicalMemory(Object, long)

Signature

```
public
    LTPhysicalMemory(Object type,
                     long size)
```

Description

Equivalent to `LTPhysicalMemory(Object, long, long, Runnable)`¹⁸⁶ with the argument list `(type, 0, size, null)`.

See Section [PhysicalMemoryManager](#)

Parameters

¹⁸³Section [11.3.2.3.2](#)

¹⁸⁴Section [B.2.1.1](#)

¹⁸⁵Section [B.2.3.20](#)

¹⁸⁶Section [B.2.3.12.1](#)

type An instance of `Object` representing the type of memory required (e.g., *dma*, *shared*) - used to define the base address and control the mapping. When the required memory has more than one attribute, **type** may be an array of objects. When **type** is `null` or a reference to an array with no entries, any type of memory is acceptable. Note that **type** values are compared by reference (`==`), not by value (`equals`).

size The size of the area in bytes.

Throws

`SecurityException` when the application doesn't have permissions to access physical memory or the given type of memory.

`IllegalArgumentException` when **size** is less than zero.

`SizeOutOfBoundsException` when the implementation detects **size** extends beyond physically addressable memory.

`UnsupportedPhysicalMemoryException` when the underlying hardware does not support the given type, or when no matching `PhysicalMemoryTypeFilter`¹⁸⁷ has been registered with the `PhysicalMemoryManager`¹⁸⁸.

`MemoryTypeConflictException` when **type** specifies incompatible memory attributes.

LTPhysicalMemory(Object, SizeEstimator)

Signature

```
public
    LTPhysicalMemory(Object type,
                     SizeEstimator size)
```

Description

Equivalent to `LTPhysicalMemory(Object, long, long, Runnable)`¹⁸⁹ with the argument list (`type`, `0`, `size.getEstimate()`, `null`).

See Section `PhysicalMemoryManager`

Parameters

type An instance of `Object` representing the type of memory required (e.g., *dma*, *shared*) - used to define the base address and control the mapping. When the required memory has more than one attribute, **type** may be an array of objects.

¹⁸⁷Section [B.2.1.1](#)

¹⁸⁸Section [B.2.3.20](#)

¹⁸⁹Section [B.2.3.12.1](#)

When `type` is `null` or a reference to an array with no entries, any type of memory is acceptable. Note that `type` values are compared by reference (`==`), not by value (`equals`).

`size` A size estimator for this area.

Throws

`SecurityException` when the application doesn't have permissions to access physical memory or the given type of memory.

`SizeOutOfBoundsException` when the implementation detects that `size` extends beyond physically addressable memory.

`UnsupportedPhysicalMemoryException` when the underlying hardware does not support the given type, or when no matching `PhysicalMemoryTypeFilter`¹⁹⁰ has been registered with the `PhysicalMemoryManager`¹⁹¹.

`MemoryTypeConflictException` when `type` specifies incompatible memory attributes.

`IllegalArgumentException` when `size` is `null`, or `size.getEstimate()` is negative.

B.2.3.12.2 Methods

toString

Signature

```
public java.lang.String  
toString()
```

Description

Creates a string describing this object. The string is of the form (LTPhysicalMemory) Scoped memory # num where `num` is a number that uniquely identifies this `LTPhysicalMemory` memory area. representing the value of `this`.

Returns

A string representing the value of `this`.

¹⁹⁰Section B.2.1.1

¹⁹¹Section B.2.3.20

B.2.3.13 *MemoryAccessError*

The following elements of `MemoryAccessError` are deprecated. The required elements are documented in Section [15.2.3.3](#) above.

B.2.3.13.1 Constructors

`MemoryAccessError(String)`*Signature*

```
public
MemoryAccessError(String description)
```

Description

A descriptive constructor for `MemoryAccessError`.

Deprecated since RTSJ 2.0; application code should use `get()`¹⁹² instead.

Parameters

`description` Description of the error.

B.2.3.14 *MemoryParameters*

The following elements of `MemoryParameters` are deprecated. The required elements are documented in Section [11.3.2.4](#) above.

B.2.3.14.1 Fields

¹⁹²Section [15.2.3.3.2](#)

NO_MAX

```
public static final NO_MAX
```

Description

Specifies no maximum limit.

Deprecated since RTSJ 2.0.

B.2.3.14.2 Methods

getMaxMemoryArea*Signature*

```
public long  
getMaxMemoryArea()
```

Description

Gets the limit on the amount of memory the schedulable may allocate in its initial memory area. Units are in bytes.

Returns

The allocation limit in the schedulable's initial memory area. When zero, no allocation is allowed in the initial memory area. When the returned value is **NO_MAX**¹⁹³ then there is no limit for allocation in the initial memory area.

Deprecated since RTSJ 2.0, replace by getMaxInitialArea.

setAllocationRateIfFeasible(long)*Signature*

```
public boolean  
setAllocationRateIfFeasible(long allocationRate)
```

Description

¹⁹³Section [B.2.3.14.1](#)

Sets the limit on the rate of allocation in the heap. When this `MemoryParameters` object is currently associated with one or more schedulables that have been passed admission control, this change in allocation rate will be submitted to admission control. The scheduler (in conjunction with the garbage collector) will either admit all the effected threads with the new allocation rate, or leave the allocation rate unchanged and cause `setAllocationRateIfFeasible` to return `false`.

Changes to this parameter take place at the next object allocation for each associated schedulable, on an individual basis. Schedulables which are in current violation of the newly configured value will simply receive an `OutOfMemoryError` on violating allocations. Because this `MemoryParameters` may be associated with more than one schedulable, on a multiprocessor system there may be some implementation-defined delay before executing schedulables detect the parameter changes.

Parameters

allocationRate Units are in bytes per second of wall-clock time. When **allocationRate** is zero, no allocation is allowed in the heap. To specify no limit, use `NO_MAX`¹⁹⁴. Enforcement of the allocation rate is an implementation option. When the implementation does not enforce allocation rate limits, it treats all non-zero allocation rate limits as `NO_MAX`.

Throws

`IllegalArgumentException` when any value other than positive, zero, or `NO_MAX` is passed as the value of **allocationRate**.

Returns

True when the request was fulfilled.

Deprecated as of RTSJ 2.0 The framework for feasibility anlaysis is inadequate.

setMaxImmortalIfFeasible(long)

Signature

```
public boolean
setMaxImmortalIfFeasible(long maximum)
```

Description

Sets the limit on the amount of memory the schedulable may allocate in the immortal area.

Changes to this parameter take place at the next object allocation for each associated schedulable, on an individual basis. Schedulables which are in current

¹⁹⁴Section [B.2.3.14.1](#)

violation of the newly configured value will simply receive an `OutOfMemoryError` on violating allocations. Because this `MemoryParameters` may be associated with more than one schedulable, on a multiprocessor system there may be some implementation-defined delay before executing schedulables detect the parameter changes.

Parameters

maximum Units are in bytes. When zero, no allocation allowed in immortal. To specify no limit, use `NO_MAX`.

Throws

`IllegalArgumentException` when any value other than positive, zero, or `NO_MAX` is passed as the value of **maximum**.

Returns

True when the value is set. False when any of the schedulables have already allocated more than the given value. In this case the call has no effect.

Deprecated as of RTSJ 2.0 The framework for feasibility analysis is inadequate

setMaxMemoryAreaIfFeasible(long)

Signature

```
public boolean  
setMaxMemoryAreaIfFeasible(long maximum)
```

Description

Sets the limit on the amount of memory the schedulable may allocate in its initial memory area.

Changes to this parameter take place at the next object allocation for each associated schedulable, on an individual basis. Schedulables which are in current violation of the newly configured value will simply receive an `OutOfMemoryError` on violating allocations. Because this `MemoryParameters` may be associated with more than one schedulable, on a multiprocessor system there may be some implementation-defined delay before executing schedulables detect the parameter changes.

Parameters

maximum Units are in bytes. When zero, no allocation allowed in the initial memory area. To specify no limit, use `UNLIMITED`.

Throws

`IllegalArgumentException` when any value other than positive, zero, or `NO_MAX` is passed as the value of **maximum**.

Returns

True when the value is set. False when any of the schedulables have already allocated more than the given value. In this case the call has no effect.

Deprecated as of RTSJ 2.0, since the framework for feasibility analysis is inadequate.

B.2.3.15 NoHeapRealtimeThread**Inheritance**

```

java.lang.Object
  java.lang.Thread
    RealtimeThread
      NoHeapRealtimeThread

```

Description

A `NoHeapRealtimeThread` is a specialized form of `RealtimeThread`¹⁹⁵. Because an instance of `NoHeapRealtimeThread` may immediately preempt any implemented garbage collector, logic contained in its `run()` is never allowed to allocate or reference any object allocated in the heap. At the byte-code level, it is illegal for a reference to an object allocated in heap to appear on a this realtime thread's operand stack.

Thus, it is always safe for a `NoHeapRealtimeThread` to interrupt the garbage collector at any time, without waiting for the end of the garbage collection cycle or a defined preemption point. Due to these restrictions, a `NoHeapRealtimeThread` object must be placed in a memory area such that thread logic may unexceptionally access instance variables and such that Java methods on `Thread` (e.g., `enumerate` and `join`) complete normally except where execution would cause access violations. The constructors of `NoHeapRealtimeThread` require a reference to `ScopedMemory`¹⁹⁶ or `ImmortalMemory`¹⁹⁷.

When the thread is started, all execution occurs in the scope of the given memory area. Thus, all memory allocation performed with the *new* operator is taken from this given area.

Deprecated since RTSJ 2.0

¹⁹⁵Section 5.3.2.2

¹⁹⁶Section B.2.3.32

¹⁹⁷Section 11.3.2.2

B.2.3.15.1 Constructors

NoHeapRealtimeThread(SchedulingParameters, ReleaseParameters, MemoryParameters, MemoryArea, ProcessingGroupParameters, Runnable)*Signature*

```
public  
NoHeapRealtimeThread(SchedulingParameters scheduling,  
                      ReleaseParameters release,  
                      MemoryParameters memory,  
                      MemoryArea area,  
                      ProcessingGroupParameters group,  
                      Runnable logic)
```

Description

Create a realtime thread with the given characteristics and a Runnable. The thread group of the new thread is (effectively) null. The newly-created realtime thread which may not use the heap is associated with the scheduler in effect during execution of the constructor.

Parameters

- scheduling** the SchedulingParameters associated with this (and possibly other instances of Schedulable). When scheduling is null, the default is a copy of the creator's scheduling parameters created in the same memory area as the new NoHeapRealtimeThread.
- release** the ReleaseParameters associated with this (and possibly other instances of Schedulable). When release is null the it defaults to the a copy of the creator's release parameters created in the same memory area as the new NoHeapRealtimeThread.
- memory** the MemoryParameters associated with this (and possibly other instances of Schedulable). When memory is null, the new NoHeapRealtimeThread will have a null value for its memory parameters, and the amount or rate of memory allocation is unrestricted.
- area** the MemoryArea associated with this. When area is null, an IllegalArgumentException is thrown.

group the `ProcessingGroupParameters` associated with this (and possibly other instances of `Schedulable`). When null, the new `NoHeapRealtimeThread` will not be associated with any processing group.

logic the `Runnable` object whose `run()` method will serve as the logic for the new `NoHeapRealtimeThread`. When logic is null, the `run()` method in the new object will serve as its logic.

Throws

`IllegalArgumentException` when the parameters are not compatible with the associated scheduler, when area is null, when area is heap memory, when area, scheduling release, memory or group is allocated in heap memory. when this is in heap memory, or when logic is in heap memory.

`IllegalAssignmentError` when the new `NoHeapRealtimeThread` instance cannot hold references to non-null values of the scheduling release, memory and group, or when those parameters cannot hold a reference to the new `NoHeapRealtimeThread`.

NoHeapRealtimeThread(SchedulingParameters, ReleaseParameters, MemoryArea)

Signature

```
public
NoHeapRealtimeThread(SchedulingParameters scheduling,
                      ReleaseParameters release,
                      MemoryArea area)
```

Description

Create a realtime thread which may not use the heap with the given **`SchedulingParameters`**¹⁹⁸, **`ReleaseParameters`**¹⁹⁹ and **`MemoryArea`**²⁰⁰, and default values for all other parameters. This constructor is equivalent to `NoHeapRealtimeThread(scheduling, release, null, area, null, null, null)`.

NoHeapRealtimeThread(SchedulingParameters, MemoryArea)

¹⁹⁸Section 6.3.3.14

¹⁹⁹Section 6.3.3.10

²⁰⁰Section 11.3.2.3

Signature

```
public  
NoHeapRealtimeThread(SchedulingParameters scheduling,  
                      MemoryArea area)
```

Description

Create a realtime thread with the given [SchedulingParameters](#)²⁰¹ and [MemoryArea](#)²⁰² and default values for all other parameters.

This constructor is equivalent to `NoHeapRealtimeThread(scheduling, null, null, area, null, null, null)`.

B.2.3.15.2 Methods

start*Signature*

```
public void  
start()
```

Description

Set up the realtime thread's environment and start it. The set up might include delaying it until the assigned start time and initializing the thread's memory area stack. (See [ScopedMemory](#)²⁰³.)

Throws

`IllegalStateException` when the configured `Scheduler` and `SchedulingParameters` for this `RealtimeThread` are not compatible.

Available since RTSJ 2.0 adds new exception

startPeriodic(PhasingPolicy)*Signature*

²⁰¹Section [6.3.3.14](#)

²⁰²Section [11.3.2.3](#)

²⁰³Section [B.2.3.32](#)

```
public void
startPeriodic(PhasingPolicy phasingPolicy)
throws LateStartException
```

Description

Start the thread with the specified phasing policy.

Available since RTSJ 2.0

B.2.3.16 *OneShotTimer*

The following elements of `OneShotTimer` are deprecated. The required elements are documented in Section 10.3.2.2 above.

B.2.3.16.1 Constructors**OneShotTimer(HighResolutionTime, Clock, AsyncEventHandler)***Signature*

```
public
OneShotTimer(javax.realtime.HighResolutionTime<?> time,
              Clock clock,
              AsyncEventHandler handler)
throws IllegalArgumentException,
       UnsupportedOperationException,
       IllegalAssignmentError
```

Description

Create an instance of `OneShotTimer`²⁰⁴, based on the given `clock`, that will execute its `fire` method according to the given time. The `Clock`²⁰⁵ association of the parameter `time` is ignored.

²⁰⁴Section 10.3.2.2

²⁰⁵Section 10.3.2.1

Deprecated since RTSJ 2.0

Parameters

- time** The time used to determine when to fire the event. A **time** value of **null** is equivalent to a **RelativeTime** of 0, and in this case the **Timer** fires immediately upon a call to **start()**.
- clock** The clock on which to base this timer, overriding the clock associated with the parameter **time**. When **null**, the system **Realtime clock** is used. The clock associated with the parameter **time** is always ignored.
- handler** The **AsyncEventHandler**²⁰⁶ that will be released when **fire** is invoked. When **null**, no handler is associated with this **Timer** and nothing will happen when this event fires unless a handler is subsequently associated with the timer using the **addHandler()** or **setHandler()** method.

Throws

- IllegalArgumentException** when **time** is a **RelativeTime** instance less than zero.
- UnsupportedOperationException** when the **Chronograph**²⁰⁷ associated with **time** is not a **Clock**²⁰⁸.
- IllegalAssignmentError** when this **OneShotTimer** cannot hold references to **time**, **handler**, or **clock**.

B.2.3.17 POSIXSignalHandler

Inheritance

java.lang.Object
POSIXSignalHandler

Description

This class enables the use of an **AsyncEventHandler** to react on the occurrence of POSIX signals.

On systems that support POSIX signals fully, the 13 signals required by POSIX will be supported. Any further signals defined in this class may be supported by the system. On systems that do not support POSIX signals, even the 13 standard signals may never be fired.

Deprecated since RTSJ 2.0

²⁰⁶Section 8.3.3.5

²⁰⁷Section 10.3.1.2

²⁰⁸Section 10.3.2.1

B.2.3.17.1 Fields

SIGHUP

```
public static final SIGHUP
```

Description

Hangup (POSIX).

SIGINT

```
public static final SIGINT
```

Description

interrupt (ANSI)

SIGQUIT

```
public static final SIGQUIT
```

Description

quit (POSIX)

SIGILL

```
public static final SIGILL
```

Description

illegal instruction (ANSI)

SIGTRAP

```
public static final SIGTRAP
```

Description

trace trap (POSIX), optional signal.

SIGABRT

```
public static final SIGABRT
```

Description

Abort (ANSI).

SIGBUS

```
public static final SIGBUS
```

Description

BUS error (4.2 BSD), optional signal.

SIGFPE

```
public static final SIGFPE
```

Description

floating point exception

SIGKILL

```
public static final SIGKILL
```

Description

Kill, unblockable (POSIX).

SIGUSR1

```
public static final SIGUSR1
```

Description

User-defined signal 1 (POSIX).

SIGSEGV

```
public static final SIGSEGV
```

Description

Segmentation violation (ANSI).

SIGUSR2

```
public static final SIGUSR2
```

Description

User-defined signal 2 (POSIX).

SIGPIPE

```
public static final SIGPIPE
```

Description

Broken pipe (POSIX).

SIGALRM

```
public static final SIGALRM
```

Description

Alarm clock (POSIX).

SIGTERM

```
public static final SIGTERM
```

Description

Termination (ANSI).

SIGCHLD

```
public static final SIGCHLD
```

Description

Child status has changed (POSIX).

SIGCONT

```
public static final SIGCONT
```

Description

Continue (POSIX), optional signal.

SIGSTOP

```
public static final SIGSTOP
```

Description

Stop, unblockable (POSIX), optional signal.

SIGTSTP

```
public static final SIGTSTP
```

Description

Keyboard stop (POSIX), optional signal.

SIGTTIN

```
public static final SIGTTIN
```

Description

Background read from tty (POSIX), optional signal.

SIGTTOU

```
public static final SIGTTOU
```

Description

Background write to tty (POSIX), optional signal.

SIGURG

```
public static final SIGURG
```

Description

Urgent condition on socket (4.2 BSD).

Deprecated as of RTSJ 1.0.1 not part of POSIX 9945-1-1996 standard

SIGXCPU

```
public static final SIGXCPU
```

Description

CPU limit exceeded (4.2 BSD).

Deprecated as of RTSJ 1.0.1 not part of POSIX 9945-1-1996 standard

SIGXFSZ

```
public static final SIGXFSZ
```

Description

File size limit exceeded (4.2 BSD).

Deprecated as of RTSJ 1.0.1 not part of POSIX 9945-1-1996 standard

SIGVTALRM

```
public static final SIGVTALRM
```

Description

Virtual alarm clock (4.2 BSD).

Deprecated as of RTSJ 1.0.1 not part of POSIX 9945-1-1996 standard

SIGPROF

```
public static final SIGPROF
```

Description

Profiling alarm clock (4.2 BSD).

Deprecated as of RTSJ 1.0.1 not part of POSIX 9945-1-1996 standard

SIGWINCH

```
public static final SIGWINCH
```

Description

Window size change (4.3 BSD, Sun).

Deprecated as of RTSJ 1.0.1 not part of POSIX 9945-1-1996 standard

SIGIO

```
public static final SIGIO
```

Description

I/O now possible (4.2 BSD).

Deprecated as of RTSJ 1.0.1 not part of POSIX 9945-1-1996 standard

SIGPWR

```
public static final SIGPWR
```

Description

Power failure restart (System V).

Deprecated as of RTSJ 1.0.1 not part of POSIX 9945-1-1996 standard

SIGSYS

```
public static final SIGSYS
```

Description

Bad system call, optional signal.

SIGIOT

```
public static final SIGIOT
```

Description

IOT instruction (4.2 BSD), optional signal.

SIGPOLL

```
public static final SIGPOLL
```

Description

Pollable event occurred (System V).

Deprecated as of RTSJ 1.0.1 not part of POSIX 9945-1-1996 standard

SIGCLD

```
public static final SIGCLD
```

Description

Same as SIGCHLD (System V), optional signal.

SIGEMT

```
public static final SIGEMT
```

Description

EMT instruction, optional signal.

SIGLOST

```
public static final SIGLOST
```

Description

Deprecated as of RTSJ 1.0.1 not part of POSIX 9945-1-1996 standard

SIGCANCEL

```
public static final SIGCANCEL
```

Description

Deprecated as of RTSJ 1.0.1 not part of POSIX 9945-1-1996 standard

SIGFREEZE

```
public static final SIGFREEZE
```

Description

Deprecated as of RTSJ 1.0.1 not part of POSIX 9945-1-1996 standard

SIGLWP

```
public static final SIGLWP
```

Description

Deprecated as of RTSJ 1.0.1 not part of POSIX 9945-1-1996 standard

SIGTHAW

```
public static final SIGTHAW
```

Description

Deprecated as of RTSJ 1.0.1 not part of POSIX 9945-1-1996 standard

SIGWAITING

```
public static final SIGWAITING
```

Description

Deprecated as of RTSJ 1.0.1 not part of POSIX 9945-1-1996 standard

B.2.3.17.2 Methods

addHandler(int, AsyncEventHandler)

Signature

```
public static void  
addHandler(int signal,  
            AsyncEventHandler handler)
```

Description

addHandler adds the handler provided to the set of handlers that will be released on the provided signal.

Parameters

signal The POSIX signal as defined in the constants SIG*.

handler the handler to be released on the given signal.

Throws

IllegalArgumentException iff signal is not defined by any of the constants in this class or handler is null.

removeHandler(int, AsyncEventHandler)

Signature

```
public static void  
removeHandler(int signal,  
              AsyncEventHandler handler)
```

Description

removeHandler removes a handler that was added for a given signal.

Parameters

signal The POSIX signal as defined in the constants SIG*.

handler the handler to be removed from the given signal. When this handler is null or has not been added to the signal, nothing will happen.

Throws

IllegalArgumentException iff signal is not defined by any of the constants in this class.

setHandler(int, AsyncEventHandler)

Signature

```
public static void
setHandler(int signal,
           AsyncEventHandler handler)
```

Description

setHandler sets the set of handlers that will be released on the provided signal to the set with the provided handler being the single element.

Parameters

signal The POSIX signal as defined in the constants SIG*.

handler the handler to be released on the given signal, `null` to remove all handlers for the given signal.

Throws

`IllegalArgumentException` iff signal is not defined by any of the constants in this class.

B.2.3.18 *PeriodicParameters*

The following elements of `PeriodicParameters` are deprecated. The required elements are documented in Section 6.3.3.6 above.

B.2.3.18.1 *Methods*

setIfFeasible(RelativeTime, RelativeTime, RelativeTime)

Signature

```
public boolean
setIfFeasible(RelativeTime period,
              RelativeTime cost,
              RelativeTime deadline)
```

Description

This method first performs a feasibility analysis using the new period, cost and deadline attributes as replacements for the matching attributes of `this`. When the resulting system is feasible the method replaces the current attributes of

this. When this parameter object is associated with any schedulable (by being passed through the schedulable's constructor or set with a method such as `RealtimeThread.setReleaseParameters(ReleaseParameters)`²⁰⁹) the parameters of those schedulables are altered as specified by each schedulable's respective scheduler.

Parameters

period The proposed period. There is no default value. When **period** is `null` an exception is thrown.

cost The proposed cost. When `null`, the default value is a new instance of `RelativeTime(0,0)`.

deadline The proposed deadline. When `null`, the default value is new instance of `RelativeTime(period)`.

Throws

`IllegalArgumentException` when the **period** is `null` or its time value is not greater than zero, or when the time value of **cost** is less than zero, or when the time value of **deadline** is not greater than zero. Also when the values are incompatible with the scheduler for any of the schedulables which are presently using this parameter object.

`IllegalAssignmentError` when **period**, **cost** or **deadline** cannot be stored in **this**.

Returns

True, when the resulting system is feasible and the changes are made. False, when the resulting system is not feasible and no changes are made.

Deprecated as of RTSJ 2.0; the framework for feasibility analysis is inadequate

B.2.3.19 *PeriodicTimer*

The following elements of `PeriodicTimer` are deprecated. The required elements are documented in Section 10.3.2.3 above.

B.2.3.19.1 Constructors

²⁰⁹Section 5.3.2.2.2

PeriodicTimer(HighResolutionTime, RelativeTime, Clock, AsyncEventHandler)

Signature

```
public
PeriodicTimer(javax.realtime.HighResolutionTime<?> start,
               RelativeTime interval,
               Clock clock,
               AsyncEventHandler handler)
throws IllegalArgumentException,
       UnsupportedOperationException,
       IllegalAssignmentError
```

Description

Create a timer that executes its fire method periodically.

Deprecated since RTSJ 2.0

Parameters

- start** The time that specifies when the first interval begins, based on the clock associated with it. The first firing of the timer is modified according the `PhasingPolicy` when the timer is started. A **start** value of `null` is equivalent to a `RelativeTime` of 0.
- interval** The period of the timer. Its usage is based on the clock specified by the **clock** parameter. When **interval** is zero or `null`, the period is ignored and the firing behavior of the `PeriodicTimer` is that of a `OneShotTimer`²¹⁰.
- clock** The clock to be used to time the **start** and **interval**. When `null`, the system Realtime clock is used. The `Clock`²¹¹ association of the parameters **start** and **interval** is always ignored.
- handler** The `AsyncEventHandler`²¹² that will be released when **fire** is invoked. When `null`, no handler is associated with this `Timer` and nothing will happen when this event fires unless a handler is subsequently associated with the timer using the `addHandler()` or `setHandler()` method.

Throws

`IllegalArgumentException` when **start** or **interval** is a `RelativeTime` instance with a value less than zero; or the clocks associated with **start** and **interval**

²¹⁰Section 10.3.2.2

²¹¹Section 10.3.2.1

²¹²Section 8.3.3.5

are not the identical.

`IllegalAssignmentError` when this `PeriodicTimer` cannot hold references to handler, clock and interval.

`UnsupportedOperationException` when the `Chronograph`²¹³ associated with `time` is not a `Clock`²¹⁴.

B.2.3.20 PhysicalMemoryManager

Inheritance

`java.lang.Object`

`PhysicalMemoryManager`

Description

The `PhysicalMemoryManager` is not ordinarily used by applications, except that the implementation may require the application to use the `registerFilter`²¹⁵ method to make the physical memory manager aware of the memory types on their platform. The `PhysicalMemoryManager` class is primarily intended for use by the various physical memory accessor objects (`VTPhysicalMemory`²¹⁶, `LTPhysicalMemory`²¹⁷, and `ImmortalPhysicalMemory`²¹⁸) to create objects of the types requested by the application. The physical memory manager is responsible for finding areas of physical memory with the appropriate characteristics and access rights, and moderating any required combination of physical and virtual memory characteristics.

The Physical Memory Manager assumes that the physical address space is linear but not necessarily contiguous. That is, addresses range from 0 .. `MAX_LONG` but there may be holes in the memory space. Some of these holes may be filled with removable memory.

The physical memory is partitioned into chunks (pages, segments, etc.). Each chunk of memory has a base address and a length.

Each chunk of memory has certain properties. Some of these properties may require actions to be performed by the Physical Memory Manager when the memory is accessed. For example, access to `IO_PAGE` may require the use of special instructions to even reach the devices, or it may require special code sequences to ensure proper handling of processor write queues and caches.

²¹³Section 10.3.1.2

²¹⁴Section 10.3.2.1

²¹⁵Section B.2.3.20.2

²¹⁶Section B.2.3.37

²¹⁷Section B.2.3.12

²¹⁸Section B.2.3.10

Filters tell the Physical Memory Manager about the properties of the memory that are available on the machine by registering with the Physical Memory Manager.

When the program requests a physical memory area with particular properties, the constructor communicates with the Physical Memory Manager through a private interface. The Physical Memory Manager asks the filter if the address specified has the required properties and whether it is free, or asks for a chunk of memory with the requested size.

The Physical Memory Manager then maps the physical memory chunk into virtual memory (on systems that support virtual memory). and locks the virtual memory to the memory chunk.

Examples of characteristics that might be specified are DMA memory, hardware byte swapping, and non-cached access to memory. Standard "names" for some memory characteristics are included in this class — DMA, SHARED, ALIGNED, BYTESWAP, and IO_PAGE — support for these characteristics is optional, but when they are supported they must use these names. Additional characteristics may be supported, but only names defined in this specification may be visible in the `PhysicalMemoryManager` API.

The base implementation will provide a `PhysicalMemoryManager`.

Original Equipment Manufacturers or other interested parties may provide `PhysicalMemoryTypeFilter`²¹⁹ classes that allow additional characteristics of memory devices to be specified.

Deprecated as of RTSJ 2.0

B.2.3.20.1 Fields

ALIGNED

```
public static final ALIGNED
```

Description

When aligned memory is supported by the implementation specify `ALIGNED` to identify aligned memory. This type of memory ignores low-order bits in load and store accesses to force accesses to fall on natural boundaries for the access type even when the processor uses a poorly aligned address.

²¹⁹Section B.2.1.1

See [Section `javax.realtime.device.RawMemory`](#)

BYTESWAP

```
public static final BYTESWAP
```

Description

When automatic byte swapping is supported by the implementation specify **BYTESWAP** when byte swapping should be used. Byte-swapping memory re-orders the bytes in accesses for 16 bits or more such that little-endian data in memory is accessed as big-endian, and vice-versa. Such memory would typically be available in swapped mode in one physical address range and in un-swapped mode in another address range.

See [Section `javax.realtime.device.RawMemory`](#)

DMA

```
public static final DMA
```

Description

When DMA (Direct Memory Access) memory is supported by the implementation, specify **DMA** to identify DMA memory. This memory is visible to devices that use DMA. In some systems, only a portion of the physical address space is available to DMA devices. On such systems, memory that will be used for DMA must be allocated from the range of addresses that DMA can reach.

See [Section `javax.realtime.device.RawMemory`](#)

IO_PAGE

```
public static final IO_PAGE
```

Description

When access to the system I/O space is supported by the implementation specify **IO_PAGE** when I/O space should be used. Addresses tagged with the name **IO_PAGE** are used for memory mapped I/O devices. Such addresses are almost certainly not suitable for physical memory, but only for raw memory access.

Available since RTSJ 1.0.1

SHARED

```
public static final SHARED
```

Description

When shared memory is supported by the implementation specify **SHARED** to identify shared memory. In a NUMA (Non-Uniform Memory Access) architecture, processors may make some part of their local memory available to other processors. This memory would be tagged with **SHARED**, as would memory that is shared and non-local.

A fully built-out NUMA system might well need sub-classifications of **SHARED** to reflect different paths to memory. Note that, as with other physical memory names, a single byte of memory may be visible at several physical addresses with different access properties at each address. For instance, a byte of shared memory accesses at address x might be shared with high-performance access, but without the support of coherent caches. The same byte accessed at address y might be shared with coherent cache support, but substantially longer access times.

B.2.3.20.2 Methods

isRemovable(long, long)

Signature

```
public static boolean  
isRemovable(long base,  
             long size)
```

Description

Queries the system about the removability of the specified range of memory.

Parameters

base The starting address in physical memory.

size The size of the memory area.

Throws

IllegalArgumentException when **size** is less than zero.

SizeOutOfBoundsException when **base** plus **size** would be greater than the physical addressing range of the processor.

OffsetOutOfBoundsException when **base** is less than zero.

Returns

true when any part of the specified range can be removed.

isRemoved(long, long)*Signature*

```
public static boolean
isRemoved(long base,
          long size)
```

Description

Queries the system about the removed state of the specified range of memory. This method is used for devices that lie in the memory address space and can be removed while the system is running. (Such as PC cards).

Parameters

base The starting address in physical memory.

size The size of the memory area.

Throws

`IllegalArgumentException` when **size** is less than zero.

`OffsetOutOfBoundsException` when **base** is less than zero.

`SizeOutOfBoundsException` when **base** plus **size** would be greater than the physical addressing range of the processor.

Returns

true when any part of the specified range is currently not usable.

onInsertion(long, long, AsyncEvent)*Signature*

```
public static void
onInsertion(long base,
            long size,
            AsyncEvent ae)
```

Description

Register the specified `AsyncEvent`²²⁰ to fire when any memory in the range is added to the system. When the specified range of physical memory contains

²²⁰Section 8.3.3.4

multiple different types of removable memory, the AE will be registered with each of them.

Parameters

base The starting address in physical memory.

size The size of the memory area.

ae The async event to fire.

Throws

IllegalArgumentException when **ae** is null, or when the specified range contains no removable memory, or when **size** is less than zero.

OffsetOutOfBoundsException when **base** is less than zero.

SizeOutOfBoundsException when **base** plus **size** would be greater than the physical addressing range of the processor.

Available since RTSJ 1.0.1

onInsertion(long, long, AsyncEventHandler)

Signature

```
public static void
onInsertion(long base,
            long size,
            AsyncEventHandler aeh)
```

Description

Register the specified **AsyncEventHandler**²²¹ to run when any memory in the range is added to the system. When the specified range of physical memory contains multiple different types of removable memory, the AEH will be registered with each of them. When the size or the base is less than 0, unregister all "onInsertion" references to the handler.

Note that this method only removes handlers that were registered with the same method. It has no effect on handlers that were registered using an associated async event.

Parameters

base The starting address in physical memory.

size The size of the memory area.

aeh The handler to register.

²²¹Section 8.3.3.5

Throws

IllegalArgumentException when **ae** is **null**, or when the specified range contains no removable memory, or when **ae** is **null** and **size** and **base** are both greater than or equal to zero.

SizeOutOfBoundsException when **base** plus **size** would be greater than the physical addressing range of the processor.

onRemoval(long, long, AsyncEvent)*Signature*

```
public static void
onRemoval(long base,
          long size,
          AsyncEvent ae)
```

Description

Register the specified AE to fire when any memory in the range is removed from the system. When the specified range of physical memory contains multiple different types of removable memory, the AE will be registered with each of them.

Parameters

base The starting address in physical memory.

size The size of the memory area.

ae The async event to register.

Throws

IllegalArgumentException when the specified range contains no removable memory, when **ae** is **null**, or when **size** is less than zero.

OffsetOutOfBoundsException when **base** is less than zero.

SizeOutOfBoundsException when **base** plus **size** would be greater than the physical addressing range of the processor.

onRemoval(long, long, AsyncEventHandler)*Signature*

```
public static void
onRemoval(long base,
          long size,
          AsyncEventHandler aeh)
```

Description

Register the specified AEH to run when any memory in the range is removed from the system. When the specified range of physical memory contains multiple different types of removable memory, the AEH will be registered with each of them. When **size** or **base** is less than 0, unregister all "onRemoval" references to the handler parameter.

Note that this method only removes handlers that were registered with the same method. It has no effect on handlers that were registered using an associated async event.

Parameters

base The starting address in physical memory.

size The size of the memory area.

aeh The handler to register.

Throws

IllegalArgumentException when the specified range contains no removable memory, or when **aeh** is **null** and **size** and **base** are both greater than or equal to zero.

SizeOutOfBoundsException when **base** plus **size** would be greater than the physical addressing range of the processor.

registerFilter(Object, PhysicalMemoryTypeFilter)

Signature

```
public static final void
registerFilter(Object name,
               PhysicalMemoryTypeFilter filter)
throws DuplicateFilterException
```

Description

Register a memory type filter with the physical memory manager.

Values of **name** are compared using reference equality (==) not value equality (equals()).

Parameters

name The type of memory handled by this filter.

filter The filter object.

Throws

DuplicateFilterException when a filter for this type of memory already exists.

ResourceLimitError when the system is configured for a bounded number of filters.

This filter exceeds the bound.

IllegalArgumentException when the name parameter is an array of objects, when the name and filter are not both in immortal memory, or when either **name** or **filter** is null.

SecurityException when this operation is not permitted.

removeFilter(Object)

Signature

```
public static final void  
removeFilter(Object name)
```

Description

Remove the identified filter from the set of registered filters. When the filter is not registered, silently do nothing.

Values of **name** are compared using reference equality (==) not value equality (equals()).

Parameters

name The identifying object for this memory attribute.

Throws

IllegalArgumentException when name is null.

SecurityException when this operation is not permitted.

unregisterInsertionEvent(long, long, AsyncEvent)

Signature

```
public static boolean  
unregisterInsertionEvent(long base,  
                           long size,  
                           AsyncEvent ae)
```

Description

Unregister the specified insertion event. The event is only unregistered when all three arguments match the arguments used to register the event, except that **ae** of **null** matches all values of **ae** and will unregister every **ae** that matches the address range.

Note that this method has no effect on handlers registered directly as async event handlers.

Parameters

base The starting address in physical memory associated with **ae**.

size The size of the memory area associated with **ae**.

ae The event to unregister.

Throws

IllegalArgumentException when **size** is less than 0.

OffsetOutOfBoundsException when **base** is less than zero.

SizeOutOfBoundsException when **base** plus **size** would be greater than the physical addressing range of the processor.

Returns

True when at least one event matched the pattern, false when no such event was found.

Available since RTSJ 1.0.1

unregisterRemovalEvent(long, long, AsyncEvent)

Signature

```
public static boolean  
unregisterRemovalEvent(long base,  
                        long size,  
                        AsyncEvent ae)
```

Description

Unregister the specified removal event. The async event is only unregistered when all three arguments match the arguments used to register the event, except that **ae** of **null** matches all values of **ae** and will unregister every **ae** that matches the address range.

Note that this method has no effect on handlers registered directly as async event handlers.

Parameters

base The starting address in physical memory associated with **ae**.

size The size of the memory area associated with **ae**.

ae The async event to unregister.

Throws

IllegalArgumentException when **size** is less than 0.

OffsetOutOfBoundsException when **base** is less than zero.

`SizeOutOfBoundsException` when `base` plus `size` would be greater than the physical addressing range of the processor.

Returns

True when at least one event matched the pattern, false when no such event was found.

Available since RTSJ 1.0.1

B.2.3.21 *PriorityCeilingEmulation*

The following elements of `PriorityCeilingEmulation` are deprecated. The required elements are documented in Section 7.3.1.2 above.

B.2.3.21.1 Methods

`getDefaultCeiling`

Signature

```
public int  
getDefaultCeiling()
```

Description

Gets the priority ceiling for this `PriorityCeilingEmulation` object.

Returns

The priority ceiling.

Deprecated as of RTSJ 1.0.1. The method name is misleading. Replaced with `getCeiling()`

B.2.3.22 *PriorityScheduler*

The following elements of `PriorityScheduler` are deprecated. The required elements are documented in Section 6.3.3.8 above.

B.2.3.22.1 Fields

MAX_PRIORITY

```
public static final MAX_PRIORITY
```

Description

The maximum priority value used by the implementation.

Deprecated as of RTSJ 1.0.1 Use the [getMaxPriority²²²](#) method instead.

MIN_PRIORITY

```
public static final MIN_PRIORITY
```

Description

The minimum priority value used by the implementation.

Deprecated as of RTSJ 1.0.1 Use the [getMinPriority²²³](#) method instead.

B.2.3.22.2 Methods

getMaxPriority(Thread)

Signature

```
public static int  
getMaxPriority(Thread thread)
```

Description

Gets the maximum priority for the given thread. When the given thread is a realtime thread that is scheduled by an instance of `PriorityScheduler`, then the maximum priority for that scheduler is returned. When the given thread is

²²²Section [6.3.3.8.3](#)

²²³Section [6.3.3.8.3](#)

not an instance of [Schedulable](#)²²⁴, the maximum priority of its thread group is returned. Otherwise an exception is thrown.

Parameters

thread An instance of `Thread`. When `null`, the maximum priority of this scheduler is returned.

Throws

`IllegalArgumentException` when **thread** is a realtime thread that is not scheduled by an instance of `PriorityScheduler`.

Returns

The maximum priority for **thread**

Deprecated since RTSJ 2.0

getMinPriority(Thread)

Signature

```
public static int  
getMinPriority(Thread thread)
```

Description

Gets the minimum priority for the given thread. When the given thread is a realtime thread that is scheduled by an instance of `PriorityScheduler`, then the minimum priority for that scheduler is returned. When the given thread is not an instance of [Schedulable](#)²²⁵, `Thread.MIN_PRIORITY` is returned. Otherwise an exception is thrown.

Parameters

thread An instance of `Thread`. When `null`, the minimum priority of this scheduler is returned.

Throws

`IllegalArgumentException` when **thread** is a realtime thread that is not scheduled by an instance of `PriorityScheduler`.

Returns

The minimum priority for **thread**

Deprecated since RTSJ 2.0

²²⁴Section [6.3.1.3](#)

²²⁵Section [6.3.1.3](#)

getNormPriority(Thread)

Signature

```
public static int  
getNormPriority(Thread thread)
```

Description

Gets the "norm" priority for the given thread. When the given thread is a realtime thread that is scheduled by an instance of `PriorityScheduler`, then the norm priority for that scheduler is returned. When the given thread is not an instance of `Schedulable`²²⁶, `Thread.NORM_PRIORITY` is returned. Otherwise an exception is thrown.

Parameters

thread An instance of `Thread`. When null, the norm priority for this scheduler is returned.

Throws

`IllegalArgumentException` when **thread** is a realtime thread that is not scheduled by an instance³ of `PriorityScheduler`.

Returns

The norm priority for **thread**

Deprecated since RTSJ 2.0

instance

Signature

```
public static javax.realtime.PriorityScheduler  
instance()
```

Description

Return a reference to the distinguished instance of `PriorityScheduler` which is the system's base scheduler.

Returns

A reference to the distinguished instance `PriorityScheduler`.

Deprecated since RTSJ 2.0

²²⁶Section 6.3.1.3

isFeasible

Signature

```
public boolean
isFeasible()
```

Description

Queries this `Scheduler` about the feasibility of the set of schedulables currently in the feasibility set.

Implementation Notes

The default feasibility test for the `PriorityScheduler` considers a set of schedulables with bounded resource requirements, to always be feasible. This covers all schedulable objects with release parameters of types `PeriodicParameters`²²⁷ and `SporadicParameters`²²⁸.

When any schedulable within the feasibility set has release parameters of the exact type `AperiodicParameters`²²⁹ (not a subclass thereof), then the feasibility set is not feasible, as aperiodic release characteristics require unbounded resources. In that case, this method will return `false` and all methods in the `setIfFeasible` family of methods will also return `false`. Consequently, any call to a `setIfFeasible` method that passes a schedulable which has release parameters of type `AperiodicParameters`²³⁰, or passes proposed release parameters of type `AperiodicParameters`²³¹, will return `false`. The only time a `setIfFeasible` method can return `true`, when there exists in the feasibility set a schedulable with release parameters of type `AperiodicParameters`²³², is when the method will change those release parameters to not be `AperiodicParameters`²³³.

Implementations may provide a feasibility test other than the default test just described. In which case the details of that test should be documented here in place of this description of the default implementation.

Deprecated as of RTSJ 2.0 The framework for feasibility analysis is inadequate

setIfFeasible(Schedulable, ReleaseParameters, MemoryParameters)

²²⁷Section 6.3.3.6

²²⁸Section 6.3.3.15

²²⁹Section 6.3.3.2

²³⁰Section 6.3.3.2

²³¹Section 6.3.3.2

²³²Section 6.3.3.2

²³³Section 6.3.3.2

Signature

```
public boolean  
setIfFeasible(Schedulable schedulable,  
              ReleaseParameters release,  
              MemoryParameters memory)
```

Description

This method first performs a feasibility analysis using the proposed parameter objects as replacements for the current parameters of **Schedulable**. When the resulting system is feasible, this method replaces the current parameters of **Schedulable** with the proposed ones. This method does not require that the schedulable be in the feasibility set before it is called. When it is not initially a member of the feasibility set it will be added when the resulting system is feasible.

Parameters

- schedulable** The schedulable for which the changes are proposed.
- release** The proposed release parameters. When **null**, the default value of this scheduler is used (a new object is created when the default value is not **null**). (See [PriorityScheduler](#)²³⁴.)
- memory** The proposed memory parameters. When **null**, the default value of this scheduler is used (a new object is created when the default value is not **null**). (See [PriorityScheduler](#)²³⁵.)

Throws

- IllegalArgumentException** when **Schedulable** is **null**, or **Schedulable** is not associated with **this** scheduler, or the proposed parameters are not compatible with **this** scheduler.
- IllegalAssignmentError** when **Schedulable** cannot hold references to the proposed parameter objects, or the parameter objects cannot hold a reference to **Schedulable**.
- IllegalThreadStateException** when the new release parameters change **Schedulable** from periodic scheduling to some other protocol and **Schedulable** is currently waiting for the next release in [RealtimeThread.waitForNextPeriod\(\)](#)²³⁶ or [RealtimeThread.waitForNextPeriodInterruptible\(\)](#)²³⁷.

Returns

²³⁴Section 6.3.3.8

²³⁵Section 6.3.3.8

²³⁶Section B.2.3.28.2

²³⁷Section B.2.3.28.2

True, when the resulting system is feasible and the changes are made. False, when the resulting system is not feasible and no changes are made.

Deprecated as of RTSJ 2.0 The framework for feasibility analysis is inadequate

setIfFeasible(Schedulable, ReleaseParameters, MemoryParameters, ProcessingGroupParameters)

Signature

```
public boolean
setIfFeasible(Schedulable schedulable,
              ReleaseParameters release,
              MemoryParameters memory,
              ProcessingGroupParameters group)
```

Description

This method first performs a feasibility analysis using the proposed parameter objects as replacements for the current parameters of `Schedulable`. When the resulting system is feasible, this method replaces the current parameters of `Schedulable` with the proposed ones.

This method does not require that the schedulable be in the feasibility set before it is called. When it is not initially a member of the feasibility set it will be added when the resulting system is feasible.

Parameters

schedulable The schedulable for which the changes are proposed.

release The proposed release parameters. When `null`, the default value of this scheduler is used (a new object is created when the default value is not `null`). (See [PriorityScheduler²³⁸](#).)

memory The proposed memory parameters. When `null`, the default value of this scheduler is used (a new object is created when the default value is not `null`). (See [PriorityScheduler²³⁹](#).)

group The proposed processing group parameters. When `null`, the default value of this scheduler is used (a new object is created when the default value is not `null`). (See [PriorityScheduler²⁴⁰](#).)

Throws

²³⁸Section [6.3.3.8](#)

²³⁹Section [6.3.3.8](#)

²⁴⁰Section [6.3.3.8](#)

`IllegalArgumentException` when `Schedulable` is null, or `Schedulable` is not associated with `this` scheduler, or the proposed parameters are not compatible with `this` scheduler.

`IllegalAssignmentError` when `Schedulable` cannot hold references to the proposed parameter objects, or the parameter objects cannot hold a reference to `Schedulable`.

`IllegalThreadStateException` when the new release parameters change `Schedulable` from periodic scheduling to some other protocol and `Schedulable` is currently waiting for the next release in `RealtimeThread.waitForNextPeriod()`²⁴¹ or `RealtimeThread.waitForNextPeriodInterruptible()`²⁴².

Returns

True, when the resulting system is feasible and the changes are made. False, when the resulting system is not feasible and no changes are made.

Deprecated as of RTSJ 2.0 The framework for feasibility analysis is inadequate

setIfFeasible(Schedulable, SchedulingParameters, ReleaseParameters, MemoryParameters, ProcessingGroupParameters)

Signature

```
public boolean
setIfFeasible(Schedulable schedulable,
              SchedulingParameters scheduling,
              ReleaseParameters release,
              MemoryParameters memory,
              ProcessingGroupParameters group)
```

Description

This method first performs a feasibility analysis using the proposed parameter objects as replacements for the current parameters of `Schedulable`. When the resulting system is feasible, this method replaces the current parameters of `Schedulable` with the proposed ones.

This method does not require that the schedulable be in the feasibility set before it is called. When it is not initially a member of the feasibility set it will be added when the resulting system is feasible.

²⁴¹Section B.2.3.28.2

²⁴²Section B.2.3.28.2

Parameters

- schedulable** The schedulable for which the changes are proposed.
- scheduling** The proposed scheduling parameters. When `null`, the default value of this scheduler is used (a new object is created when the default value is not `null`). (See [PriorityScheduler²⁴³](#).)
- release** The proposed release parameters. When `null`, the default value of this scheduler is used (a new object is created when the default value is not `null`). (See [PriorityScheduler²⁴⁴](#).)
- memory** The proposed memory parameters. When `null`, the default value of this scheduler is used (a new object is created when the default value is not `null`). (See [PriorityScheduler²⁴⁵](#).)
- group** The proposed processing group parameters. When `null`, the default value of this scheduler is used (a new object is created when the default value is not `null`). (See [PriorityScheduler²⁴⁶](#).)

Throws

- `IllegalArgumentException` when `Schedulable` is `null`, or `Schedulable` is not associated with `this` scheduler, or the proposed parameters are not compatible with `this` scheduler.
- `IllegalAssignmentError` when `Schedulable` cannot hold references to the proposed parameter objects, or the parameter objects cannot hold a reference to `Schedulable`.
- `IllegalThreadStateException` when the new release parameters change `Schedulable` from periodic scheduling to some other protocol and `Schedulable` is currently waiting for the next release in [RealtimeThread.waitForNextPeriod\(\)²⁴⁷](#) or [RealtimeThread.waitForNextPeriodInterruptible\(\)²⁴⁸](#).

Returns

- True, when the resulting system is feasible and the changes are made. False, when the resulting system is not feasible and no changes are made.

Deprecated as of RTSJ 2.0 The framework for feasibility analysis is inadequate

addToFeasibility(Schedulable)

²⁴³Section [6.3.3.8](#)

²⁴⁴Section [6.3.3.8](#)

²⁴⁵Section [6.3.3.8](#)

²⁴⁶Section [6.3.3.8](#)

²⁴⁷Section [B.2.3.28.2](#)

²⁴⁸Section [B.2.3.28.2](#)

Signature

```
protected boolean  
addToFeasibility(Schedulable schedulable)
```

Description

Inform this scheduler and cooperating facilities that the resource demands of the given instance of [Schedulable](#)²⁴⁹ will be considered in the feasibility analysis of the associated [Scheduler](#)²⁵⁰ until further notice. Whether the resulting system is feasible or not, the addition is completed. When the object is already included in the feasibility set, do nothing.

Parameters

schedulable A reference to the given instance of [Schedulable](#)²⁵¹

Throws

`IllegalArgumentException` when `schedulable` is null, or when `schedulable` is not associated with `this`; that is `schedulable.getScheduler() != this`.

Returns

True, when the system is feasible after the addition. False, when not.

Deprecated as of RTSJ 2.0 The framework for feasibility analysis is inadequate

removeFromFeasibility(Schedulable)

Signature

```
protected boolean  
removeFromFeasibility(Schedulable schedulable)
```

Description

Inform this scheduler and cooperating facilities that the resource demands of the given instance of [Schedulable](#)²⁵² should no longer be considered in the feasibility analysis of the associated [Scheduler](#)²⁵³. Whether the resulting system is feasible or not, the removal is completed.

Parameters

schedulable A reference to the given instance of [Schedulable](#)²⁵⁴

²⁴⁹Section 6.3.1.3

²⁵⁰Section 6.3.3.12

²⁵¹Section 6.3.1.3

²⁵²Section 6.3.1.3

²⁵³Section 6.3.3.12

²⁵⁴Section 6.3.1.3

Throws

`IllegalArgumentException` when `schedulable` is `null`.

Returns

`True`, when the removal was successful. `False`, when the schedulable cannot be removed from the scheduler's feasibility set; e.g., the schedulable is not part of the scheduler's feasibility set.

Deprecated as of RTSJ 2.0 The framework for feasibility analysis is inadequate

fireSchedulable(Schedulable)

Signature

```
public void
fireSchedulable(Schedulable schedulable)
```

Description

Trigger the execution of a schedulable (like an [AsyncEventHandler²⁵⁵](#)).

Parameters

schedulable `Schedulable` The schedulable to make active. When `null`, nothing happens.

Throws

`UnsupportedOperationException` Thrown in all cases by the `PriorityScheduler`

Deprecated RTSJ 2.0

B.2.3.23 ProcessingGroupParameters

Inheritance

```
java.lang.Object
  ProcessingGroupParameters
```

Interfaces

```
Cloneable
Serializable
```

Description

²⁵⁵Section [8.3.3.5](#)

This is associated with one or more schedulables for which the system guarantees that the associated objects will not be given more time per period than indicated by `cost`. The motivation for this class is to allow the execution demands of one or more aperiodic schedulables to be bound. However, periodic or sporadic schedulables can also be associated with a processing group.

Processing groups have an associated affinity set that must contain only a single processor. The default affinity set is given by `Affinity.getGroupDefaultAffinity()`.

For all schedulables with a reference to an instance of `ProcessingGroupParameters` `p` no more than `p.cost` will be allocated to the execution of these schedulables on the processor associated with its processing group in each interval of time given by `p.period` after the time indicated by `p.start`. No execution of the schedulables will be allowed on any processor other than this processor. When there is no intersection between the a schedulable objects affinity set and its processing group's affinity set, then the schedulable execution is constrained by the default processing group's affinity set.

Logically a virtual server is associated with each instance of `ProcessingGroupParameters`. This server has a start time, a period, a cost (budget) and a deadline. The server can only logically execute when (a) it has not consumed more execution time in its current release than the cost (budget) parameter, (b) one of its associated schedulables is executable and is the most eligible of the executable schedulables. When the server is logically executable, the associated schedulable is executed. When the cost has been consumed, any `overrunHandler` is released, and the server is not eligible for logical execution until its next period is due. At this point, its allocated cost (budget) is replenished. When the server is logically executing when its deadline expires, any associated `missHandler` is released. The deadline and cost parameters of all the associated schedulable objects have the same impact as they would if the objects were not bound to a processing group.

Processing group parameters use `HighResolutionTime`²⁵⁶ values for cost, deadline, period and start time. Since those times are expressed as a `HighResolutionTime`²⁵⁷, the values use accurate timers with nanosecond granularity. The actual resolution available and even the quantity it measures depends on the clock associated with each time value.

When a reference to a `ProcessingGroupParameters` object is given as a parameter to a schedulable's constructor or passed as an argument to one of the schedulable's setter methods, the `ProcessingGroupParameters` object becomes the processing group parameters object bound to that schedulable object. Changes to the values in the `ProcessingGroupParameters` object affect that schedulable

²⁵⁶Section 9.3.1.2

²⁵⁷Section 9.3.1.2

object. When bound to more than one schedulable then changes to the values in the `ProcessingGroupParameters` object affect *all* of the associated objects. Note that this is a one-to-many relationship and *not* a many-to-many.

The implementation must use modified copy semantics for each `HighResolutionTime`²⁵⁸ parameter value. The value of each time object should be treated as if it were copied at the time it is passed to the parameter object, but the object reference must also be retained. Only changes to a `ProcessingGroupParameters` object caused by methods on that object are immediately visible to the scheduler. For instance, invoking `setPeriod()` on a `ProcessingGroupParameters` object will make the change, then notify that the scheduler that the parameter object has changed. At that point the scheduler's view of the processing group parameters object is updated. Invoking a method on the `RelativeTime` object that is the period for this object may change the period but it does not pass the change to the scheduler at that time. That new value for period must not change the behavior of the SOs that use the parameter object until a setter method on the `ProcessingGroupParameters` object is invoked, or the parameter object is used in `setProcessingGroupParameters()` or a constructor for an SO.

The implementation may use copy semantics for each `HighResolutionTime` parameter value. For instance the value returned by `getCost()` must be equal to the value passed in by `setCost`, but it need not be the same object.

The following table gives the default parameter values for the constructors.

Table B.1: ProcessingGroupParameter Default Values

Attribute	Default Value
start	new RelativeTime(0,0)
period	No default. A value must be supplied
cost	No default. A value must be supplied
deadline	new RelativeTime(period)
overrunHandler	None
missHandler	None

Caution: This class is explicitly unsafe in multithreaded situations when it is being changed. No synchronization is done. It is assumed that users of this class who are mutating instances will be doing their own synchronization at a higher level.

²⁵⁸Section 9.3.1.2

Caution: The `cost` parameter time should be considered to be measured against the target platform.

Deprecated as of RTSJ 2.0; replaced by [ProcessingGroup](#)²⁵⁹.

B.2.3.23.1 Constructors

ProcessingGroupParameters(HighResolutionTime, RelativeTime, RelativeTime, RelativeTime, AsyncEventHandler, AsyncEventHandler)

Signature

```
public
ProcessingGroupParameters(javax.realtime.HighResolutionTime<?> start,
                           RelativeTime period,
                           RelativeTime cost,
                           RelativeTime deadline,
                           AsyncEventHandler overrunHandler,
                           AsyncEventHandler missHandler)
throws IllegalArgumentException,
      IllegalAssignmentError
```

Description

Create a `ProcessingGroupParameters` object.

Parameters

- start** Time at which the first period begins. When a `RelativeTime`, this time is relative to the creation of this. When an `AbsoluteTime`, then the first release of the logical server is at the start time (or immediately when the absolute time is in the past). When `null`, the default value is a new instance of `RelativeTime(0,0)`.
- period** The period is the interval between successive replenishment of the logical server's associated cost budget. There is no default value. When `period` is `null` an exception is thrown.

²⁵⁹Section [6.3.3.9](#)

cost Processing time per period. The budget CPU time that the logical server can consume each period. When **null**, an exception is thrown.

deadline The latest permissible completion time measured from the start of the current period. Changing the deadline might not take effect after the expiration of the current deadline. Specifying a deadline less than the period constrains execution of all the members of the group to the beginning of each period. When **null**, the default value is new instance of **RelativeTime(period)**.

overrunHandler This handler is invoked when any schedulable object member of this processing group attempts to use processor time beyond the group's budget. When **null**, no application async event handler is fired on the overrun condition.

missHandler This handler is invoked when the logical server is still executing after the deadline has passed. When **null**, no application async event handler is fired on the deadline miss condition.

Throws

IllegalArgumentException when the **period** is **null** or its time value is not greater than zero, when **cost** is **null**, or when the time value of **cost** is less than zero, when **start** is an instance of **RelativeTime** and its value is negative, or when the time value of **deadline** is not greater than zero and less than or equal to the **period**. When the implementation does not support processing group deadline less than period, **deadline** less than **period** will cause **IllegalArgumentException** to be thrown.

IllegalAssignmentError when **start**, **period**, **cost**, **deadline**, **overrunHandler** or **missHandler** cannot be stored in **this**.

B.2.3.23.2 Methods

clone

Signature

```
public java.lang.Object  
clone()  
throws CloneNotSupportedException
```

Description

Create a clone of **this**. This method should behave effectively as when it constructed a new object with clones of the high-resolution time values of **this**.

- The new object is in the current allocation context.
- `clone` does not copy any associations from `this` and it does not implicitly bind the new object to a SO.
- The new object has clones of all high-resolution time values (deep copy).
- References to event handlers are copied (shallow copy.)

Throws

`CloneNotSupportedException` never

Returns

the clone of `this`

Available since RTSJ 1.0.1

getCost

Signature

```
public javax.realtime.RelativeTime  
getCost()
```

Description

Gets the value of `cost`.

Returns

a reference to the value of `cost`.

getCostOverrunHandler

Signature

```
public javax.realtime.AsyncEventHandler  
getCostOverrunHandler()
```

Description

Gets the cost overrun handler.

Returns

A reference to an instance of `AsyncEventHandler`²⁶⁰ that is cost overrun handler of `this`.

²⁶⁰Section 8.3.3.5

getDeadline

Signature

```
public javax.realtime.RelativeTime  
getDeadline()
```

Description

Gets the value of `deadline`.

Returns

A reference to an instance of [RelativeTime](#)²⁶¹ that is the deadline of `this`.

getDeadlineMissHandler

Signature

```
public javax.realtime.AsyncEventHandler  
getDeadlineMissHandler()
```

Description

Gets the deadline miss handler.

Returns

A reference to an instance of [AsyncEventHandler](#)²⁶² that is deadline miss handler of `this`.

getPeriod

Signature

```
public javax.realtime.RelativeTime  
getPeriod()
```

Description

Gets the value of `period`.

Returns

A reference to an instance of [RelativeTime](#)²⁶³ that represents the value of `period`.

²⁶¹Section [9.3.1.3](#)

²⁶²Section [8.3.3.5](#)

²⁶³Section [9.3.1.3](#)

getStart

Signature

```
public javafx.realtime.HighResolutionTime<?>  
getStart()
```

Description

Gets the value of **start**. This is the value that was specified in the constructor or by **setStart()**, not the actual absolute time the corresponding to the start of the processing group.

Returns

A reference to an instance of [HighResolutionTime](#)²⁶⁴ that represents the value of **start**.

setCost(RelativeTime)

Signature

```
public void  
setCost(RelativeTime cost)  
throws IllegalArgumentException,  
IllegalAssignmentError
```

Description

Sets the value of **cost**.

Parameters

cost The new value for **cost**. When **null**, an exception is thrown.

Throws

[IllegalArgumentException](#) when **cost** is **null** or its time value is less than zero.
[IllegalAssignmentError](#) when **cost** cannot be stored in **this**.

setCostOverrunHandler(AsyncEventHandler)

Signature

```
public void  
setCostOverrunHandler(AsyncEventHandler handler)
```

²⁶⁴Section [9.3.1.2](#)

throws `IllegalAssignmentError`

Description

Sets the cost overrun handler.

Parameters

handler This handler is invoked when the `run()` method of and of the the schedulables attempt to execute for more than `cost` time units in any period. When `null`, no handler is attached, and any previous handler is removed.

Throws

`IllegalAssignmentError` when `handler` cannot be stored in `this`.

setDeadline(RelativeTime)

Signature

```
public void
setDeadline(RelativeTime deadline)
throws IllegalArgumentException,
        IllegalAssignmentError
```

Description

Sets the value of `deadline`.

Parameters

deadline The new value for `deadline`. When `null`, the default value is new instance of `RelativeTime(period)`.

Throws

`IllegalArgumentException` when `deadline` has a value less than zero or greater than the period. Unless the implementation supports deadline less than period in processing groups, `IllegalArgumentException` is also when `deadline` is less than the period.

`IllegalAssignmentError` when `deadline` cannot be stored in `this`.

setDeadlineMissHandler(AsyncEventHandler)

Signature

```
public void
setDeadlineMissHandler(AsyncEventHandler handler)
throws IllegalAssignmentError
```

Description

Sets the deadline miss handler.

Parameters

handler This handler is invoked when the `run()` method of any of the schedulables still expect to execute after the deadline has passed. When `null`, no handler is attached, and any previous handler is removed.

Throws

IllegalAssignmentError when **handler** cannot be stored in **this**.

setIfFeasible(RelativeTime, RelativeTime, RelativeTime)*Signature*

```
public boolean
setIfFeasible(RelativeTime period,
              RelativeTime cost,
              RelativeTime deadline)
throws IllegalArgumentException,
      IllegalAssignmentError
```

Description

This method first performs a feasibility analysis using the period, cost and deadline attributes as replacements for the matching attributes **this**. When the resulting system is feasible the method replaces the current attributes of **this** with the new attributes.

Parameters

period The proposed period. There is no default value. When **period** is `null` an exception is thrown.

cost The proposed cost. When `null`, an exception is thrown.

deadline The proposed deadline. When `null`, the default value is new instance of `RelativeTime(period)`.

Throws

IllegalArgumentException when the **period** is `null` or its time value is not greater than zero, or when the time value of **cost** is less than zero, or when the time value of **deadline** is not greater than zero.

IllegalAssignmentError when **period**, **cost**, or **deadline** cannot be stored in **this**.

Returns

True, when the resulting system is feasible and the changes are made. False, when the resulting system is not feasible and no changes are made.

setPeriod(RelativeTime)

Signature

```
public void
setPeriod(RelativeTime period)
throws IllegalArgumentException,
        IllegalAssignmentError
```

Description

Sets the value of `period`.

Parameters

`period` The new value for `period`. There is no default value. When `period` is null an exception is thrown.

Throws

`IllegalArgumentException` when `period` is null, or its time value is not greater than zero. When the implementation does not support processing group deadline less than period, and `period` is not equal to the current value of the processing group's deadline, the deadline is set to a clone of `period` created in the same memory area as `period`.

`IllegalAssignmentError` when `period` cannot be stored in `this`.

setStart(HighResolutionTime)

Signature

```
public void
setStart(javax.realtime.HighResolutionTime<?> start)
throws IllegalArgumentException,
        IllegalAssignmentError
```

Description

Sets the value of `start`. When the processing group is already started this method alters the value of this object's start time property, but has no other effect.

Parameters

start The new value for **start**. When **null**, the default value is a new instance of `RelativeTime(0,0)`.

Throws

`IllegalAssignmentError` when **start** cannot be stored in **this**.

`IllegalArgumentException` when **start** is a relative time value and less than zero.

B.2.3.24 RationalTime

Inheritance

```
java.lang.Object
  HighResolutionTime<RelativeTime>
    RelativeTime
      RationalTime
```

Description

An object that represents a time interval $\text{milliseconds}/10^3 + \text{nanoseconds}/10^9$ seconds long that is divided into subintervals by some frequency. This is generally used in periodic events, threads, and feasibility analysis to specify periods where there is a basic period that must be adhered to strictly (the interval), but within that interval the periodic events are supposed to happen frequency times, as uniformly spaced as possible, but clock and scheduling jitter is moderately acceptable.

Caution: This class is explicitly unsafe for multithreading when being changed. Code that mutates instances of this class should synchronize at a higher level. **Deprecated** as of RTSJ 1.0.1

B.2.3.24.1 Constructors

RationalTime(int, long, int)

Signature

```
public
  RationalTime(int frequency,
               long millis,
```

```
int nanos)
```

Description

Construct an instance of `RationalTime`. All arguments must be greater than or equal to zero.

Parameters

frequency The frequency value.

millis The milliseconds value.

nanos The nanoseconds value.

Throws

`IllegalArgumentException` When any of the argument values are less than zero, or when **frequency** is equal to zero.

`RationalTime(int, RelativeTime)`

Signature

```
public  
RationalTime(int frequency,  
              RelativeTime interval)
```

Description

Construct an instance of `RationalTime` from the given `RelativeTime`²⁶⁵.

Parameters

frequency The frequency value.

interval The given instance of `RelativeTime`²⁶⁶.

Throws

`IllegalArgumentException` When either of the argument values are less than zero, or when **frequency** is equal to zero.

`RationalTime(int)`

Signature

²⁶⁵Section 9.3.1.3

²⁶⁶Section 9.3.1.3

```
public
RationalTime(int frequency)
```

Description

Construct an instance of `RationalTime`. Equivalent to `new RationalTime(1000, 0, frequency)` essentially a cycles-per-second value.

Throws

`IllegalArgumentException` when frequency is less than or equal to zero.

B.2.3.24.2 Methods

absolute(Clock, AbsoluteTime)*Signature*

```
public javax.realtime.AbsoluteTime
absolute(Clock clock,
         AbsoluteTime destination)
```

Description

Convert time of `this` to an absolute time.

Parameters

clock The reference clock. When `null`, `Clock.getRealTimeClock()` is used.
destination A reference to the destination instance.

addInterarrivalTo(AbsoluteTime)*Signature*

```
public void
addInterarrivalTo(AbsoluteTime destination)
```

Description

Add the time of `this` to an `AbsoluteTime`²⁶⁷ It is almost the same `dest.add(this, dest)` except that it accounts for (i.e. divides by) the frequency.

Parameters

destination A reference to the destination instance.

²⁶⁷Section 9.3.1.1

getFrequency

Signature

```
public int  
getFrequency()
```

Description

Gets the value of `frequency`.

Returns

The value of `frequency` as an integer.

getInterarrivalTime

Signature

```
public javax.realtime.RelativeTime  
getInterarrivalTime()
```

Description

Gets the interarrival time. This time is $(\text{milliseconds}/10^3 + \text{nanoseconds}/10^9)/\text{frequency}$ rounded down to the nearest expressible value of the fields and their types of `RelativeTime`²⁶⁸.

getInterarrivalTime(RelativeTime)

Signature

```
public javax.realtime.RelativeTime  
getInterarrivalTime(RelativeTime dest)
```

Description

Gets the interarrival time. This time is $(\text{milliseconds}/10^3 + \text{nanoseconds}/10^9)/\text{frequency}$ rounded down to the nearest expressible value of the fields and their types of `RelativeTime`²⁶⁹.

Parameters

dest Result is stored in `dest` and returned, when `null`, a new object is returned.

²⁶⁸Section 9.3.1.3

²⁶⁹Section 9.3.1.3

set(long, int)

Signature

```
public javax.realtime.RationalTime  
    set(long millis,  
        int nanos)
```

Description

Sets the indicated fields to the given values.

Parameters

millis The new value for the millisecond field.

nanos The new value for the nanosecond field.

Returns

this

setFrequency(int)

Signature

```
public javax.realtime.RationalTime  
    setFrequency(int frequency)
```

Description

Sets the value of the **frequency** field.

Parameters

frequency The new value for the **frequency**.

Throws

IllegalArgumentException when **frequency** is less than or equal to zero.

Returns

this

toString

Signature

```
public java.lang.String  
    toString()
```

Description

Create a printable string of the time given by **this**.

The string shall be a decimal representation of the frequency, milliseconds and nanosecond values; formatted as follows "(100, 2251 ms, 750000 ns)"

Returns

String object converted from the time given by **this**.

B.2.3.25 RawMemoryAccess

Inheritance

java.lang.Object
RawMemoryAccess

Description

An instance of **RawMemoryAccess** models a range of physical memory as a fixed sequence of bytes. A complement of accessor methods enable the contents of the physical area to be accessed through offsets from the base, interpreted as byte, short, int, or long data values or as arrays of these types.

Whether an offset addresses the high-order or low-order byte is normally based on the value of the **RealtimeSystem.BYTE_ORDER**²⁷⁰ static byte variable in class **RealtimeSystem**²⁷¹. When the type of memory used for this **RawMemoryAccess** region implements non-standard byte ordering, accessor methods in this class continue to select bytes starting at **offset** from the base address and continuing toward greater addresses. The memory type may control the mapping of these bytes into the primitive data type. The memory type could even select bytes that are not contiguous. In each case the documentation for the **PhysicalMemoryTypeFilter**²⁷² must document any mapping other than the "normal" one specified above.

The **RawMemoryAccess** class allows a realtime program to implement device drivers, memory-mapped I/O, flash memory, battery-backed RAM, and similar low-level software.

A raw memory area cannot contain references to Java objects. Such a capability would be unsafe (since it could be used to defeat Java's type checking) and error-prone (since it is sensitive to the specific representational choices made by the Java compiler).

²⁷⁰Section 14.2.2.5.1

²⁷¹Section 14.2.2.5

²⁷²Section B.2.1.1

Many of the constructors and methods in this class throw `OffsetOutOfBoundsException`²⁷³. This exception means that the value given in the offset parameter is either negative or outside the memory area.

Many of the constructors and methods in this class throw `SizeOutOfBoundsException`²⁷⁴. This exception means that the value given in the size parameter is either negative, larger than an allowable range, or would cause an accessor method to access an address outside of the memory area.

Unlike other integral parameters in this chapter, negative values are valid for `byte`, `short`, `int`, and `long` values that are copied in and out of memory by the `set` and `get` methods of this class.

All offset values used in this class are measured in bytes.

Atomic loads and stores on raw memory are defined in terms of physical memory. This memory may be accessible to threads outside the JVM and to non-programmed access (e.g., DMA), consequently atomic access must be supported by hardware. This specification is written with the assumption that all suitable hardware platforms support atomic loads for aligned bytes, shorts, and ints. Atomic access beyond the specified minimum may be supported by the implementation.

Storing values into raw memory is more hardware-dependent than loading values. Many processor architectures do not support atomic stores of variables except for aligned stores of the processor's word size. For instance, storing a byte into memory might require reading a 32-bit quantity into a processor register, updating the register to reflect the new byte value, then re-storing the whole 32-bit quantity. Changes to other bytes in the 32-bit quantity that take place between the load and the store will be lost.

Some processors have mechanisms that can be used to implement an atomic store of a byte, but those mechanisms are often slow and not universally supported.

This class supports unaligned access to data, but it does not require the implementation to make such access atomic. Accesses to data aligned on its natural boundary will be atomic when the processor implements atomic loads and stores of that data size.

Except where noted, accesses to raw memory are not atomic with respect to the memory or with respect to schedulables. A raw memory area could be updated by another schedulable, or even unmapped in the middle of a method.

The characteristics of raw-memory access are necessarily platform dependent. This specification provides a minimum requirement for the RTSJ platform, but it also supports optional system properties that identify a platform's level of support for atomic raw put and get. The properties represent a four-dimensional

²⁷³Section 15.2.2.14

²⁷⁴Section 15.2.2.23

sparse array with boolean values indicating whether that combination of access attributes is atomic. The default value for array entries is false. The dimension are

Table B.2: Properties Array

Attribute	Values	Comment
Access type	read, write	
Data type	byte, short, int, long, float, double	
Alignment	0	aligned
	1 to one less than data type size	the first byte of the data is <i>alignment</i> bytes away from natural alignment.
Atomicity	processor	means access is atomic with respect to other tasks on processor.
	smp	means access is <i>processor</i> atomic, and atomic with respect to all processors in an SMP.
	memory	means that access is <i>smp</i> atomic, and atomic with respect to all access to the memory including DMA.

The true values in the table are represented by properties of the following form. `javax.realtime.atomicaccess_<access>_<type>_<alignment>_atomicity=true` for example:

`javax.realtime.atomicaccess_read_byte_0_memory=true`

Table entries with a value of false may be explicitly represented, but since false is the default value, such properties are redundant.

All raw memory access is treated as volatile, and *serialized*. The run-time must be forced to re-read memory or write to memory on each call to a raw memory `getxxx` or `putxxx` method, and to complete the reads and writes in the order they appear in the program order.

Deprecated as of RTSJ 2.0. Use `javax.realtime.device.RawMemoryFactory`²⁷⁵ to create the appropriate `javax.realtime.device.RawMemory`²⁷⁶ object.

²⁷⁵Section 12.3.2.6

²⁷⁶Section 12.3.1.17

B.2.3.25.1 Constructors

RawMemoryAccess(Object, long, long)

Signature

```
public
RawMemoryAccess(Object type,
                  long base,
                  long size)
```

Description

Construct an instance of `RawMemoryAccess` with the given parameters, and set the object to the mapped state. When the platform supports virtual memory, map the raw memory into virtual memory.

The run time environment is allowed to choose the virtual address where the raw memory area corresponding to this object will be mapped. The attributes of the mapping operation are controlled by the `VMFlags` and `VMAttributes` of the `PhysicalMemoryTypeFilter` objects that matched this object's `type` parameter. (See `PhysicalMemoryTypeFilter.getVMAttributes`²⁷⁷ and `PhysicalMemoryTypeFilter.getVMFlags`²⁷⁸).

Parameters

type An instance of `Object` representing the type of memory required (e.g., *dma*, *shared*) - used to define the base address and control the mapping. When the required memory has more than one attribute, `type` may be an array of objects. When `type` is `null` or a reference to an array with no entries, any type of memory is acceptable. Note that `type` values are compared by reference (`==`), not by value (`equals`).

base The physical memory address of the region.

size The size of the area in bytes.

Throws

SecurityException when application doesn't have permissions to access physical memory, the specified range of addresses, or the given type of memory.

OffsetOutOfBoundsException when the address is invalid.

²⁷⁷Section B.2.1.1.1

²⁷⁸Section B.2.1.1.1

SizeOutOfBoundsException when the size is negative or extends into an invalid range of memory.

UnsupportedPhysicalMemoryException when the underlying hardware does not support the given type, or when no matching **PhysicalMemoryTypeFilter**²⁷⁹ has been registered with the **PhysicalMemoryManager**²⁸⁰.

MemoryTypeConflictException when the specified base does not point to memory that matches the request type, or when **type** specifies incompatible memory attributes.

OutOfMemoryError when the requested type of memory exists, but there is not enough of it free to satisfy the request.

RawMemoryAccess(Object, long)

Signature

```
public
RawMemoryAccess(Object type,
                  long size)
```

Description

Construct an instance of **RawMemoryAccess** with the given parameters, and set the object to the mapped state. When the platform supports virtual memory, map the raw memory into virtual memory.

The run time environment is allowed to choose the virtual address where the raw memory area corresponding to this object will be mapped. The attributes of the mapping operation are controlled by the **VMFlags** and **VMAttributes** of the **PhysicalMemoryTypeFilter** objects that matched this object's **type** parameter. (See **PhysicalMemoryTypeFilter.getVMAttributes**²⁸¹ and **PhysicalMemoryTypeFilter.getVMFlags**²⁸²).

Parameters

type An instance of **Object** representing the type of memory required (e.g., *dma*, *shared*) - used to define the base address and control the mapping. When the required memory has more than one attribute, **type** may be an array of objects. When **type** is **null** or a reference to an array with no entries, any type of

²⁷⁹Section [B.2.1.1](#)

²⁸⁰Section [B.2.3.20](#)

²⁸¹Section [B.2.1.1.1](#)

²⁸²Section [B.2.1.1.1](#)

memory is acceptable. Note that **type** values are compared by reference (**==**), not by value (**equals**).

size The size of the area in bytes.

Throws

SecurityException when the application doesn't have permissions to access physical memory, the specified range of addresses, or the given type of memory.

SizeOutOfBoundsException when the size is negative or extends into an invalid range of memory.

UnsupportedPhysicalMemoryException when the underlying hardware does not support the given type, or when no matching **PhysicalMemoryTypeFilter**²⁸³ has been registered with the **PhysicalMemoryManager**²⁸⁴.

MemoryTypeConflictException when the specified base does not point to memory that matches the request type, or when **type** specifies incompatible memory attributes.

OutOfMemoryError when the requested type of memory exists, but there is not enough of it free to satisfy the request.

SecurityException when the application doesn't have permissions to access physical memory or the given range of memory.

B.2.3.25.2 Methods

getBytes(long)

Signature

```
public byte  
getBytes(long offset)
```

Description

Gets the **byte** at the given offset in the memory area associated with this object. The byte is always loaded from memory in a single atomic operation.

Caching of the memory access is controlled by the memory **type** requested when the **RawMemoryAccess** instance was created. When the memory is not cached, this method guarantees serialized access (that is, the memory access at the memory occurs in the same order as in the program. Multiple writes to the same location may not be coalesced.)

²⁸³Section B.2.1.1

²⁸⁴Section B.2.3.20

Parameters

offset The offset in bytes from the beginning of the raw memory from which to load the byte.

Throws

SizeOutOfBoundsException when the object is not mapped, or when the byte falls in an invalid address range.

OffsetOutOfBoundsException when the offset is negative or greater than the size of the raw memory area. The role of the **SizeOutOfBoundsException**²⁸⁵ somewhat overlaps this exception since it is when the offset is within the object but outside the mapped area.

SecurityException when this access is not permitted by the security manager.

Returns

The byte from raw memory.

See Section [RawMemoryAccess.map\(long,long\)](#)

getBytes(long, byte, int, int)

Signature

```
public void
getBytes(long offset,
         byte[] bytes,
         int low,
         int number)
```

Description

Gets **number** bytes starting at the given offset in the memory area associated with this object and assigns them to the byte array passed starting at position **low**. Each byte is loaded from memory in a single atomic operation. Groups of bytes may be loaded together, but this is unspecified.

Caching of the memory access is controlled by the memory **type** requested when the **RawMemoryAccess** instance was created. When the memory is not cached, this method guarantees serialized access (that is, the memory access at the memory occurs in the same order as in the program. Multiple writes to the same location may not be coalesced.)

Parameters

²⁸⁵Section [15.2.2.23](#)

offset The offset in bytes from the beginning of the raw memory from which to start loading.

bytes The array into which the loaded items are placed.

low The offset which is the starting point in the given array for the loaded items to be placed.

number The number of items to load.

Throws

OffsetOutOfBoundsException when the offset is negative or greater than the size of the raw memory area. The role of the **SizeOutOfBoundsException**²⁸⁶ somewhat overlaps this exception since it is when the offset is within the object but outside the mapped area.

SizeOutOfBoundsException when the object is not mapped, or when the byte falls in an invalid address range. This is checked at every entry in the array to allow for the possibility that the memory area could be unmapped or remapped. The **bytes** array could, therefore, be partially updated when the raw memory is unmapped or remapped mid-method.

ArrayIndexOutOfBoundsException when **low** is less than 0 or greater than **bytes.length - 1**, or when **low + number** is greater than or equal to **bytes.length**.

SecurityException when this access is not permitted by the security manager.

See Section [RawMemoryAccess.map\(long,long\)](#)

getInt(long)

Signature

```
public int  
  getInt(long offset)
```

Description

Gets the **int** at the given offset in the memory area associated with this object. When the integer is aligned on a "natural" boundary it is always loaded from memory in a single atomic operation. When it is not on a natural boundary it may not be loaded atomically, and the number and order of the load operations is unspecified.

Caching of the memory access is controlled by the memory **type** requested when the **RawMemoryAccess** instance was created. When the memory is not cached, this method guarantees serialized access (that is, the memory access at

²⁸⁶Section [15.2.2.23](#)

the memory occurs in the same order as in the program. Multiple writes to the same location may not be coalesced.)

Parameters

offset The offset in bytes from the beginning of the raw memory area from which to load the integer.

Throws

OffsetOutOfBoundsException when the offset is negative or greater than the size of the raw memory area. The role of the **SizeOutOfBoundsException**²⁸⁷ somewhat overlaps this exception since it is when the offset is within the object but outside the mapped area.

SizeOutOfBoundsException when the object is not mapped, or when the integer falls in an invalid address range.

SecurityException when this access is not permitted by the security manager.

Returns

The integer from raw memory.

See [Section RawMemoryAccess.map\(long,long\)](#)

getInts(long, int, int, int)

Signature

```
public void
getInts(long offset,
        int[] ints,
        int low,
        int number)
```

Description

Gets **number** integers starting at the given offset in the memory area associated with this object and assign them to the int array passed starting at position **low**.

When the integers are aligned on natural boundaries each integer is loaded from memory in a single atomic operation. Groups of integers may be loaded together, but this is unspecified. When the integers are not aligned on natural boundaries they may not be loaded atomically and the number and order of load operations is unspecified.

Caching of the memory access is controlled by the memory **type** requested when the **RawMemoryAccess** instance was created. When the memory is not

²⁸⁷Section [15.2.2.23](#)

cached, this method guarantees serialized access (that is, the memory access at the memory occurs in the same order as in the program. Multiple writes to the same location may not be coalesced.)

Parameters

- offset** The offset in bytes from the beginning of the raw memory area at which to start loading.
- ints** The array into which the integers read from the raw memory are placed.
- low** The offset which is the starting point in the given array for the loaded items to be placed.
- number** The number of integers to loaded.

Throws

OffsetOutOfBoundsException when the offset is negative or greater than the size of the raw memory area. The role of the **SizeOutOfBoundsException**²⁸⁸ somewhat overlaps this exception since it is when the offset is within the object but outside the mapped area.

SizeOutOfBoundsException when the object is not mapped, or when the integers fall in an invalid address range. This is checked at every entry in the array to allow for the possibility that the memory area could be unmapped or remapped. The **ints** array could, therefore, be partially updated when the raw memory is unmapped or remapped mid-method.

ArrayIndexOutOfBoundsException when **low** is less than 0 or greater than **bytes.length - 1**, or when **low + number** is greater than or equal to **bytes.length**.

SecurityException when this access is not permitted by the security manager.

See Section [RawMemoryAccess.map\(long,long\)](#)

getLong(long)

Signature

```
public long  
getLong(long offset)
```

Description

Gets the **long** at the given offset in the memory area associated with this object.

The load is not required to be atomic even it is located on a natural boundary.

Caching of the memory access is controlled by the memory **type** requested when the **RawMemoryAccess** instance was created. When the memory is not

²⁸⁸Section [15.2.2.23](#)

cached, this method guarantees serialized access (that is, the memory access at the memory occurs in the same order as in the program. Multiple writes to the same location may not be coalesced.)

Parameters

offset The offset in bytes from the beginning of the raw memory area from which to load the long.

Throws

OffsetOutOfBoundsException when the offset is invalid.

SizeOutOfBoundsException when the object is not mapped, or when the double falls in an invalid address range.

SecurityException when this access is not permitted by the security manager.

Returns

The long from raw memory.

getLongs(long, long, int, int)

Signature

```
public void  
getLongs(long offset,  
         long[] longs,  
         int low,  
         int number)
```

Description

Gets **number** longs starting at the given offset in the memory area associated with this object and assign them to the long array passed starting at position **low**.

The loads are not required to be atomic even when they are located on natural boundaries.

Caching of the memory access is controlled by the memory **type** requested when the **RawMemoryAccess** instance was created. When the memory is not cached, this method guarantees serialized access (that is, the memory access at the memory occurs in the same order as in the program. Multiple writes to the same location may not be coalesced.)

Parameters

offset The offset in bytes from the beginning of the raw memory area at which to start loading.

longs The array into which the loaded items are placed.

low The offset which is the starting point in the given array for the loaded items to be placed.

number The number of longs to load.

Throws

OffsetOutOfBoundsException when the offset is negative or greater than the size of the raw memory area. The role of the **SizeOutOfBoundsException**²⁸⁹ somewhat overlaps this exception since it is when the offset is within the object but outside the mapped area.

SizeOutOfBoundsException when the object is not mapped, or when a long falls in an invalid address range. This is checked at every entry in the array to allow for the possibility that the memory area could be unmapped or remapped. The **longs** array could, therefore, be partially updated when the raw memory is unmapped or remapped mid-method.

ArrayIndexOutOfBoundsException when **low** is less than 0 or greater than **bytes.length - 1**, or when **low + number** is greater than or equal to **bytes.length**.

SecurityException when this access is not permitted by the security manager.

See Section [RawMemoryAccess.map\(long,long\)](#)

getMappedAddress

Signature

```
public long  
getMappedAddress()
```

Description

Gets the virtual memory location at which the memory region is mapped.

Throws

IllegalStateException when the raw memory object is not in the mapped state.

Returns

The virtual address to which this is mapped (for reference purposes). Same as the base address when virtual memory is not supported.

getShort(long)

Signature

²⁸⁹Section [15.2.2.23](#)

```
public short  
getShort(long offset)
```

Description

Gets the **short** at the given offset in the memory area associated with this object. When the short is aligned on a natural boundary it is always loaded from memory in a single atomic operation. When it is not on a natural boundary it may not be loaded atomically, and the number and order of the load operations is unspecified.

Caching of the memory access is controlled by the memory **type** requested when the **RawMemoryAccess** instance was created. When the memory is not cached, this method guarantees serialized access (that is, the memory access at the memory occurs in the same order as in the program. Multiple writes to the same location may not be coalesced.)

Parameters

offset The offset in bytes from the beginning of the raw memory area from which to load the short.

Throws

OffsetOutOfBoundsException when the offset is negative or greater than the size of the raw memory area. The role of the **SizeOutOfBoundsException**²⁹⁰ somewhat overlaps this exception since it is when the offset is within the object but outside the mapped area.

SizeOutOfBoundsException when the object is not mapped, or when the short falls in an invalid address range.

SecurityException when this access is not permitted by the security manager.

Returns

The short loaded from raw memory.

See Section [RawMemoryAccess.map\(long,long\)](#)

getShorts(long, short, int, int)

Signature

```
public void  
getShorts(long offset,  
           short[] shorts,  
           int low,  
           int number)
```

²⁹⁰Section [15.2.2.23](#)

Description

Gets **number** shorts starting at the given offset in the memory area associated with this object and assign them to the short array passed starting at position **low**.

When the shorts are located on natural boundaries each short is loaded from memory in a single atomic operation. Groups of shorts may be loaded together, but this is unspecified.

When the shorts are not located on natural boundaries the load may not be atomic, and the number and order of load operations is unspecified. Caching of the memory access is controlled by the memory **type** requested when the **RawMemoryAccess** instance was created. When the memory is not cached, this method guarantees serialized access (that is, the memory access at the memory occurs in the same order as in the program. Multiple writes to the same location may not be coalesced.)

Parameters

offset The offset in bytes from the beginning of the raw memory area from which to start loading.

shorts The array into which the loaded items are placed.

low The offset which is the starting point in the given array for the loaded shorts to be placed.

number The number of shorts to load.

Throws

OffsetOutOfBoundsException when the offset is negative or greater than the size of the raw memory area. The role of the **SizeOutOfBoundsException**²⁹¹ somewhat overlaps this exception since it is when the offset is within the object but outside the mapped area.

SizeOutOfBoundsException when the object is not mapped, or when a short falls in an invalid address range. This is checked at every entry in the array to allow for the possibility that the memory area could be unmapped or remapped. The **shorts** array could, therefore, be partially updated when the raw memory is unmapped or remapped mid-method.

ArrayIndexOutOfBoundsException when **low** is less than 0 or greater than **bytes.length - 1**, or when **low + number** is greater than or equal to **bytes.length**.

SecurityException when this access is not permitted by the security manager.

See [Section RawMemoryAccess.map\(long,long\)](#)

²⁹¹Section [15.2.2.23](#)

map

Signature

```
public long  
map()
```

Description

Maps the physical memory range into virtual memory. No-op when the system doesn't support virtual memory.

The run time environment is allowed to choose the virtual address where the raw memory area corresponding to this object will be mapped. The attributes of the mapping operation are controlled by the `vmFlags` and `vmAttributes` of the `PhysicalMemoryTypeFilter` objects that matched this object's `type` parameter. (See [PhysicalMemoryTypeFilter.getVMAttributes](#)²⁹² and [PhysicalMemoryTypeFilter.getVMFlags](#)²⁹³).

When the object is already mapped into virtual memory, this method does not change anything.

Throws

`OutOfMemoryError` when there is insufficient free virtual address space to map the object.

Returns

The starting point of the virtual memory range.

map(long)

Signature

```
public long  
map(long base)
```

Description

Maps the physical memory range into virtual memory at the specified location. No-op when the system doesn't support virtual memory.

The attributes of the mapping operation are controlled by the `vmFlags` and `vmAttributes` of the `PhysicalMemoryTypeFilter` objects that matched this object's `type` parameter. (See [PhysicalMemoryTypeFilter.getVMAttributes](#)²⁹⁴

²⁹²Section [B.2.1.1.1](#)

²⁹³Section [B.2.1.1.1](#)

²⁹⁴Section [B.2.1.1.1](#)

and `PhysicalMemoryTypeFilter.getVMFlags`²⁹⁵.

When the object is already mapped into virtual memory at a different address, this method remaps it to `base`.

When a remap is requested while another schedulable is accessing the raw memory, the map will block until one load or store completes. It can interrupt an array operation between entries.

Parameters

base The location to map at the virtual memory space.

Throws

`OutOfMemoryError` when there is insufficient free virtual memory at the specified address.

`IllegalArgumentException` when `base` is not a legal value for a virtual address, or the memory-mapping hardware cannot place the physical memory at the designated address.

Returns

The starting point of the virtual memory.

map(long, long)

Signature

```
public long  
map(long base,  
    long size)
```

Description

Maps the physical memory range into virtual memory. No-op when the system doesn't support virtual memory.

The attributes of the mapping operation are controlled by the `VMFlags` and `VMAttributes` of the `PhysicalMemoryTypeFilter` objects that matched this object's `type` parameter. (See `PhysicalMemoryTypeFilter.getVMAttributes`²⁹⁶ and `PhysicalMemoryTypeFilter.getVMFlags`²⁹⁷).

When the object is already mapped into virtual memory at a different address, this method remaps it to `base`.

When a remap is requested while another schedulable is accessing the raw memory, the map will block until one load or store completes. It can interrupt an array operation between entries.

²⁹⁵Section [B.2.1.1.1](#)

²⁹⁶Section [B.2.1.1.1](#)

²⁹⁷Section [B.2.1.1.1](#)

Parameters

base The location to map at the virtual memory space.

size The size of the block to map in. When the size of the raw memory area is greater than **size**, the object is unchanged but accesses beyond the mapped region will throw `SizeOutOfBoundsException`²⁹⁸. When the size of the raw memory area is smaller than the mapped region access to the raw memory will behave as if the mapped region matched the raw memory area, but additional virtual address space will be consumed after the end of the raw memory area.

Throws

`IllegalArgumentException` when **size** is not greater than zero, **base** is not a legal value for a virtual address, or the memory-mapping hardware cannot place the physical memory at the designated address.

Returns

The starting point of the virtual memory.

setByte(long, byte)*Signature*

```
public void
setByte(long offset,
        byte value)
```

Description

Sets the **byte** at the given offset in the memory area associated with this object.

This memory access may involve a load and a store, and it may have unspecified effects on surrounding bytes in the presence of concurrent access.

Caching of the memory access is controlled by the memory **type** requested when the `RawMemoryAccess` instance was created. When the memory is not cached, this method guarantees serialized access (that is, the memory access at the memory occurs in the same order as in the program. Multiple writes to the same location may not be coalesced.)

Parameters

offset The offset in bytes from the beginning of the raw memory area to which to write the byte.

value The byte to write.

Throws

²⁹⁸Section 15.2.2.23

OffsetOutOfBoundsException when the offset is negative or greater than the size of the raw memory area. The role of the **SizeOutOfBoundsException**²⁹⁹ somewhat overlaps this exception since it is when the offset is within the object but outside the mapped area.

SizeOutOfBoundsException when the object is not mapped, or when the byte falls in an invalid address range.

SecurityException when this access is not permitted by the security manager.

See Section [RawMemoryAccess.map\(long,long\)](#)

setBytes(long, byte, int, int)

Signature

```
public void
setBytes(long offset,
         byte[] bytes,
         int low,
         int number)
```

Description

Sets **number** bytes starting at the given offset in the memory area associated with this object from the byte array passed starting at position **low**.

This memory access may involve multiple load and a store operations, and it may have unspecified effects on surrounding bytes (even bytes in the range being stored) in the presence of concurrent access.

Caching of the memory access is controlled by the memory **type** requested when the **RawMemoryAccess** instance was created. When the memory is not cached, this method guarantees serialized access (that is, the memory access at the memory occurs in the same order as in the program. Multiple writes to the same location may not be coalesced.)

Parameters

offset The offset in bytes from the beginning of the raw memory area to which to start writing.

bytes The array from which the items are obtained.

low The offset which is the starting point in the given array for the items to be obtained.

number The number of items to write.

²⁹⁹Section [15.2.2.23](#)

Throws

OffsetOutOfBoundsException when the offset is negative or greater than the size of the raw memory area. The role of the **SizeOutOfBoundsException**³⁰⁰ somewhat overlaps this exception since it is when the offset is within the object but outside the mapped area.

SizeOutOfBoundsException when the object is not mapped, or when the a short falls in an invalid address range. This is checked at every entry in the array to allow for the possibility that the memory area could be unmapped or remapped. The store of the array into memory could, therefore, be only partially complete when the raw memory is unmapped or remapped mid-method.

ArrayIndexOutOfBoundsException when `low` is less than 0 or greater than `bytes.length - 1`, or when `low + number` is greater than or equal to `bytes.length`.

SecurityException when this access is not permitted by the security manager.

See Section [RawMemoryAccess.map\(long,long\)](#)

setInt(long, int)*Signature*

```
public void
  setInt(long offset,
         int value)
```

Description

Sets the `int` at the given offset in the memory area associated with this object. On most processor architectures an aligned integer can be stored in an atomic operation, but this is not required.

This memory access may involve multiple load and a store operations, and it may have unspecified effects on surrounding bytes (even bytes in the range being stored) in the presence of concurrent access.

Caching of the memory access is controlled by the memory `type` requested when the **RawMemoryAccess** instance was created. When the memory is not cached, this method guarantees serialized access (that is, the memory access at the memory occurs in the same order as in the program. Multiple writes to the same location may not be coalesced.)

Parameters

offset The offset in bytes from the beginning of the raw memory area at which to write the integer.

³⁰⁰Section [15.2.2.23](#)

value The integer to write.

Throws

OffsetOutOfBoundsException when the offset is negative or greater than the size of the raw memory area. The role of the **SizeOutOfBoundsException**³⁰¹ somewhat overlaps this exception since it is when the offset is within the object but outside the mapped area.

SizeOutOfBoundsException when the object is not mapped, or when the integer falls in an invalid address range.

SecurityException when this access is not permitted by the security manager.

See Section [RawMemoryAccess.map\(long,long\)](#)

setInts(long, int, int, int)

Signature

```
public void
setInts(long offset,
        int[] ints,
        int low,
        int number)
```

Description

Sets **number** ints starting at the given offset in the memory area associated with this object from the int array passed starting at position **low**. On most processor architectures each aligned integer can be stored in an atomic operation, but this is not required.

This memory access may involve multiple load and a store operations, and it may have unspecified effects on surrounding bytes (even bytes in the range being stored) in the presence of concurrent access.

Caching of the memory access is controlled by the memory **type** requested when the **RawMemoryAccess** instance was created. When the memory is not cached, this method guarantees serialized access (that is, the memory access at the memory occurs in the same order as in the program. Multiple writes to the same location may not be coalesced.)

Parameters

offset The offset in bytes from the beginning of the raw memory area at which to start writing.

³⁰¹Section [15.2.2.23](#)

ints The array from which the items are obtained.

low The offset which is the starting point in the given array for the items to be obtained.

number The number of items to write.

Throws

OffsetOutOfBoundsException when the offset is negative or greater than the size of the raw memory area. The role of the **SizeOutOfBoundsException**³⁰² somewhat overlaps this exception since it is when the offset is within the object but outside the mapped area.

SizeOutOfBoundsException when the object is not mapped, or when an int falls in an invalid address range. This is checked at every entry in the array to allow for the possibility that the memory area could be unmapped or remapped. The store of the array into memory could, therefore, be only partially complete when the raw memory is unmapped or remapped mid-method.

ArrayIndexOutOfBoundsException when **low** is less than 0 or greater than **bytes.length - 1**, or when **low + number** is greater than or equal to **bytes.length**.

SecurityException when this access is not permitted by the security manager.

See Section [RawMemoryAccess.map\(long,long\)](#)

setLong(long, long)

Signature

```
public void
  setLong(long offset,
          long value)
```

Description

Sets the **long** at the given offset in the memory area associated with this object. Even when it is aligned, the long value may not be updated atomically. It is unspecified how many load and store operations will be used or in what order.

This memory access may involve multiple load and a store operations, and it may have unspecified effects on surrounding bytes (even bytes in the range being stored) in the presence of concurrent access.

Caching of the memory access is controlled by the memory **type** requested when the **RawMemoryAccess** instance was created. When the memory is not cached, this method guarantees serialized access (that is, the memory access at

³⁰²Section [15.2.2.23](#)

the memory occurs in the same order as in the program. Multiple writes to the same location may not be coalesced.)

Parameters

offset The offset in bytes from the beginning of the raw memory area at which to write the long.

value The long to write.

Throws

OffsetOutOfBoundsException when the offset is negative or greater than the size of the raw memory area. The role of the **SizeOutOfBoundsException**³⁰³ somewhat overlaps this exception since it is when the offset is within the object but outside the mapped area.

SizeOutOfBoundsException when the object is not mapped, or when the long falls in an invalid address range.

SecurityException when this access is not permitted by the security manager.

See Section [RawMemoryAccess.map\(long,long\)](#)

setLongs(long, long, int, int)

Signature

```
public void
setLongs(long offset,
         long[] longs,
         int low,
         int number)
```

Description

Sets **number** longs starting at the given offset in the memory area associated with this object from the long array passed starting at position **low**. Even when they are aligned, the long values may not be updated atomically. It is unspecified how many load and store operations will be used or in what order.

This memory access may involve multiple load and a store operations, and it may have unspecified effects on surrounding bytes (even bytes in the range being stored) in the presence of concurrent access.

Caching of the memory access is controlled by the memory **type** requested when the **RawMemoryAccess** instance was created. When the memory is not cached, this method guarantees serialized access (that is, the memory access at

³⁰³Section [15.2.2.23](#)

the memory occurs in the same order as in the program. Multiple writes to the same location may not be coalesced.)

Parameters

offset The offset in bytes from the beginning of the raw memory area at which to start writing.

longs The array from which the items are obtained.

low The offset which is the starting point in the given array for the items to be obtained.

number The number of items to write.

Throws

OffsetOutOfBoundsException when the offset is negative or greater than the size of the raw memory area. The role of the **SizeOutOfBoundsException**³⁰⁴ somewhat overlaps this exception since it is when the offset is within the object but outside the mapped area.

SizeOutOfBoundsException when the object is not mapped, or when the a short falls in an invalid address range. This is checked at every entry in the array to allow for the possibility that the memory area could be unmapped or remapped. The store of the array into memory could, therefore, be only partially complete when the raw memory is unmapped or remapped mid-method.

ArrayIndexOutOfBoundsException when **low** is less than 0 or greater than **bytes.length - 1**, or when **low + number** is greater than or equal to **bytes.length**.

SecurityException when this access is not permitted by the security manager.

See Section [RawMemoryAccess.map\(long,long\)](#)

setShort(long, short)

Signature

```
public void
setShort(long offset,
         short value)
```

Description

Sets the **short** at the given offset in the memory area associated with this object.

This memory access may involve a load and a store, and it may have unspecified effects on surrounding shorts in the presence of concurrent access.

³⁰⁴Section [15.2.2.23](#)

Caching of the memory access is controlled by the memory **type** requested when the **RawMemoryAccess** instance was created. When the memory is not cached, this method guarantees serialized access (that is, the memory access at the memory occurs in the same order as in the program. Multiple writes to the same location may not be coalesced.)

Parameters

offset The offset in bytes from the beginning of the raw memory area at which to write the short.

value The short to write.

Throws

OffsetOutOfBoundsException when the offset is negative or greater than the size of the raw memory area. The role of the **SizeOutOfBoundsException**³⁰⁵ somewhat overlaps this exception since it is when the offset is within the object but outside the mapped area.

SizeOutOfBoundsException when the object is not mapped, or when the short falls in an invalid address range.

SecurityException when this access is not permitted by the security manager.

See Section [RawMemoryAccess.map\(long,long\)](#)

setShorts(long, short, int, int)

Signature

```
public void
setShorts(long offset,
          short[] shorts,
          int low,
          int number)
```

Description

Sets **number** shorts starting at the given offset in the memory area associated with this object from the short array passed starting at position **low**.

Each write of a short value may involve a load and a store, and it may have unspecified effects on surrounding shorts in the presence of concurrent access - even on other shorts in the array.

Caching of the memory access is controlled by the memory **type** requested when the **RawMemoryAccess** instance was created. When the memory is not

³⁰⁵Section [15.2.2.23](#)

cached, this method guarantees serialized access (that is, the memory access at the memory occurs in the same order as in the program. Multiple writes to the same location may not be coalesced.)

Parameters

offset The offset in bytes from the beginning of the raw memory area at which to start writing.

shorts The array from which the items are obtained.

low The offset which is the starting point in the given array for the items to be obtained.

number The number of items to write.

Throws

OffsetOutOfBoundsException when the offset is negative or greater than the size of the raw memory area. The role of the **SizeOutOfBoundsException**³⁰⁶ somewhat overlaps this exception since it is when the offset is within the object but outside the mapped area.

SizeOutOfBoundsException when the object is not mapped, or when the a short falls in an invalid address range. This is checked at every entry in the array to allow for the possibility that the memory area could be unmapped or remapped. The store of the array into memory could, therefore, be only partially complete when the raw memory is unmapped or remapped mid-method.

ArrayIndexOutOfBoundsException when **low** is less than 0 or greater than **bytes.length - 1**, or when **low + number** is greater than or equal to **bytes.length**.

SecurityException when this access is not permitted by the security manager.

See Section [RawMemoryAccess.map\(long,long\)](#)

unmap

Signature

```
public void  
unmap()
```

Description

Unmap the physical memory range from virtual memory. This changes the raw memory from the mapped state to the unmapped state. When the platform supports virtual memory, this operation frees the virtual addresses used for the raw memory region.

³⁰⁶Section [15.2.2.23](#)

When the object is already in the unmapped state, this method has no effect.

While a raw memory object is unmapped all attempts to set or get values in the raw memory will throw `SizeOutOfBoundsException`³⁰⁷.

An unmapped raw memory object can be returned to mapped state with any of the object's `map` methods.

When an `unmap` is requested while another schedulable is accessing the raw memory, the `unmap` will throw an `IllegalStateException`. The `unmap` method can interrupt an array operation between entries.

B.2.3.26 RawMemoryFloatAccess

Inheritance

```
java.lang.Object
  RawMemoryAccess
    RawMemoryFloatAccess
```

Description

This class holds the accessor methods for accessing a raw memory area by float and double types. Implementations are required to implement this class when and only when the underlying Java Virtual Machine supports floating point data types.

See `RawMemoryAccess`³⁰⁸ for commentary on changes in the preferred use of this class following RTSJ 2.0.

By default, the byte addressed by `offset` is the byte at the lowest address of the floating point processor's floating point representation. When the type of memory used for this `RawMemoryFloatAccess` region implements a non-standard floating point format, accessor methods in this class continue to select bytes starting at `offset` from the base address and continuing toward greater addresses. The memory type may control the mapping of these bytes into the primitive data type. The memory type could even select bytes that are not contiguous. In each case the documentation for the `PhysicalMemoryTypeFilter`³⁰⁹ must document any mapping other than the "normal" one specified above.

All offset values used in this class are measured in bytes.

Atomic loads and stores on raw memory are defined in terms of physical memory. This memory may be accessible to threads outside the JVM and to non-programmed access (e.g., DMA), consequently atomic access must be supported

³⁰⁷Section 15.2.2.23

³⁰⁸Section B.2.3.25

³⁰⁹Section B.2.1.1

by hardware. This specification is written with the assumption that all suitable hardware platforms support atomic loads for aligned floats. Atomic access beyond the specified minimum may be supported by the implementation.

Storing values into raw memory is more hardware-dependent than loading values. Many processor architectures do not support atomic stores of variables except for aligned stores of the processor's word size.

This class supports unaligned access to data, but it does not require the implementation to make such access atomic. Accesses to data aligned on its natural boundary will be atomic when the processor implements atomic loads and stores of that data size.

Except where noted, accesses to raw memory are not atomic with respect to the memory or with respect to threads. A raw memory area could be updated by another thread, or even unmapped in the middle of a method.

The characteristics of raw-memory access are necessarily platform dependent. This specification provides a minimum requirement for the RTSJ platform, but it also supports a optional system properties that identify a platform's level of support for atomic raw put and get. (See [RawMemoryAccess](#)³¹⁰.) The properties represent a four-dimensional sparse array with boolean values whether that combination of access attributes is atomic. The default value for array entries is false.

Many of the constructors and methods in this class throw [OffsetOutOfBoundsException](#)³¹¹. This exception means that the value given in the offset parameter is either negative or outside the memory area.

Many of the constructors and methods in this class throw [SizeOutOfBoundsException](#)³¹². This exception means that the value given in the size parameter is either negative, larger than an allowable range, or would cause an accessor method to access an address outside of the memory area.

Deprecated as of RTSJ 2.0. Use [javax.realtime.device.RawMemory](#)³¹³.

B.2.3.26.1 Constructors

RawMemoryFloatAccess(Object, long, long)

³¹⁰Section [B.2.3.25](#)

³¹¹Section [15.2.2.14](#)

³¹²Section [15.2.2.23](#)

³¹³Section [12.3.1.17](#)

Signature

```
public
RawMemoryFloatAccess(Object type,
                      long base,
                      long size)
```

Description

Construct an instance of `RawMemoryFloatAccess` with the given parameters, and set the object to the mapped state. When the platform supports virtual memory, map the raw memory into virtual memory.

The run time environment is allowed to choose the virtual address where the raw memory area corresponding to this object will be mapped. The attributes of the mapping operation are controlled by the `VMFlags` and `VMAttributes` of the `PhysicalMemoryTypeFilter` objects that matched this object's `type` parameter. (See `PhysicalMemoryTypeFilter.getVMAttributes`³¹⁴ and `PhysicalMemoryTypeFilter.getVMFlags`³¹⁵).

Parameters

type An instance of `Object` representing the type of memory required (e.g., *dma*, *shared*) - used to define the base address and control the mapping. When the required memory has more than one attribute, **type** may be an array of objects. When **type** is `null` or a reference to an array with no entries, any type of memory is acceptable. Note that **type** values are compared by reference (`==`), not by value (`equals`).

base The physical memory address of the region.

size The size of the area in bytes.

Throws

`SecurityException` when the application doesn't have permissions to access physical memory, the specified range of addresses, or the given type of memory.

`OffsetOutOfBoundsException` when the address is invalid.

`SizeOutOfBoundsException` when the size is negative or extends into an invalid range of memory.

`UnsupportedPhysicalMemoryException` when the underlying hardware does not support the given type, or when no matching `PhysicalMemoryTypeFilter`³¹⁶ has been registered with the `PhysicalMemoryManager`³¹⁷.

³¹⁴Section B.2.1.1.1

³¹⁵Section B.2.1.1.1

³¹⁶Section B.2.1.1

³¹⁷Section B.2.3.20

MemoryTypeConflictException when the specified base does not point to memory that matches the request type, or when **type** specifies incompatible memory attributes.

OutOfMemoryError when the requested type of memory exists, but there is not

RawMemoryFloatAccess(Object, long)

Signature

```
public
RawMemoryFloatAccess(Object type,
                      long size)
```

Description

Construct an instance of **RawMemoryFloatAccess** with the given parameters, and set the object to the mapped state. When the platform supports virtual memory, map the raw memory into virtual memory.

The run time environment is allowed to choose the virtual address where the raw memory area corresponding to this object will be mapped. The attributes of the mapping operation are controlled by the **VMFlags** and **VMAttributes** of the **PhysicalMemoryTypeFilter** objects that matched this object's **type** parameter. (See **PhysicalMemoryTypeFilter.getVMAttributes**³¹⁸ and **PhysicalMemoryTypeFilter.getVMFlags**³¹⁹).

Parameters

type An instance of **Object** representing the type of memory required (e.g., *dma*, *shared*) - used to define the base address and control the mapping. When the required memory has more than one attribute, **type** may be an array of objects. When **type** is **null** or a reference to an array with no entries, any type of memory is acceptable. Note that **type** values are compared by reference (**==**), not by value (**equals**).

size The size of the area in bytes.

Throws

SecurityException when the application doesn't have permissions to access physical memory, the specified range of addresses, or the given type of memory.

SizeOutOfBoundsException when the size is negative or extends into an invalid range of memory.

³¹⁸Section [B.2.1.1.1](#)

³¹⁹Section [B.2.1.1.1](#)

UnsupportedPhysicalMemoryException when the underlying hardware does not support the given type, or when no matching **PhysicalMemoryTypeFilter**³²⁰ has been registered with the **PhysicalMemoryManager**³²¹.

MemoryTypeConflictException when the specified base does not point to memory that matches the request type, or when **type** specifies incompatible memory attributes.

OutOfMemoryError when the requested type of memory exists, but there is not enough of it free to satisfy the request.

B.2.3.26.2 Methods

getDouble(long)

Signature

```
public double  
getDouble(long offset)
```

Description

Gets the **double** at the given offset in the memory area associated with this object.

The load is not required to be atomic even it is located on a natural boundary.

Caching of the memory access is controlled by the memory **type** requested when the **RawMemoryAccess** instance was created. When the memory is not cached, this method guarantees serialized access (that is, the memory access at the memory occurs in the same order as in the program. Multiple writes to the same location may not be coalesced.)

Parameters

offset The offset in bytes from the beginning of the raw memory area from which to load the long.

Throws

OffsetOutOfBoundsException when the offset is invalid.

SizeOutOfBoundsException when the object is not mapped, or when the double falls in an invalid address range.

SecurityException when this access is not permitted by the security manager.

³²⁰Section B.2.1.1

³²¹Section B.2.3.20

Returns

The double from raw memory.

getDoubles(long, double, int, int)*Signature*

```
public void
getDoubles(long offset,
           double[] doubles,
           int low,
           int number)
```

Description

Gets **number** doubles starting at the given offset in the memory area associated with this object and assign them to the double array passed starting at position **low**.

The loads are not required to be atomic even when they are located on natural boundaries.

Caching of the memory access is controlled by the memory **type** requested when the **RawMemoryAccess** instance was created. When the memory is not cached, this method guarantees serialized access (that is, the memory access at the memory occurs in the same order as in the program. Multiple writes to the same location may not be coalesced.)

Parameters

offset The offset in bytes from the beginning of the raw memory area at which to start loading.

doubles The array into which the loaded items are placed.

low The offset which is the starting point in the given array for the loaded items to be placed.

number The number of doubles to load.

Throws

OffsetOutOfBoundsException when the offset is negative or greater than the size of the raw memory area. The role of the **SizeOutOfBoundsException** somewhat overlaps this exception since it is when the offset is within the object but outside the mapped area. (See **RawMemoryAccess.map(long, long)**³²²).

SizeOutOfBoundsException when the object is not mapped, or when a double falls in an invalid address range. This is checked at every entry in the array to allow

³²²Section B.2.3.25.2

for the possibility that the memory area could be unmapped or remapped. The `doubles` array could, therefore, be partially updated when the raw memory is unmapped or remapped mid-method.

`ArrayIndexOutOfBoundsException` when `low` is less than 0 or greater than `bytes.length - 1`, or when `low + number` is greater than or equal to `bytes.length`.

`SecurityException` when this access is not permitted by the security manager.

getFloat(long)

Signature

```
public float  
getFloat(long offset)
```

Description

Gets the `float` at the given offset in the memory area associated with this object. When the float is aligned on a "natural" boundary it is always loaded from memory in a single atomic operation. When it is not on a natural boundary it may not be loaded atomically, and the number and order of the load operations is unspecified.

Caching of the memory access is controlled by the memory `type` requested when the `RawMemoryAccess` instance was created. When the memory is not cached, this method guarantees serialized access (that is, the memory access at the memory occurs in the same order as in the program. Multiple writes to the same location may not be coalesced.)

Parameters

offset The offset in bytes from the beginning of the raw memory area from which to load the float.

Throws

OffsetOutOfBoundsException when the offset is negative or greater than the size of the raw memory area. The role of the **SizeOutOfBoundsException** somewhat overlaps this exception since it is when the offset is within the object but outside the mapped area. (See `RawMemoryAccess.map(long, long)`³²³).

SizeOutOfBoundsException when the object is not mapped, or when the float falls in an invalid address range.

SecurityException when this access is not permitted by the security manager.

Returns

The float from raw memory.

³²³Section B.2.3.25.2

getFloats(long, float, int, int)

Signature

```
public void  
getFloats(long offset,  
           float[] floats,  
           int low,  
           int number)
```

Description

Gets **number** floats starting at the given offset in the memory area associated with this object and assign them to the int array passed starting at position **low**.

When the floats are aligned on natural boundaries each float is loaded from memory in a single atomic operation. Groups of floats may be loaded together, but this is unspecified.

When the floats are not aligned on natural boundaries they may not be loaded atomically and the number and order of load operations is unspecified.

Caching of the memory access is controlled by the memory **type** requested when the **RawMemoryAccess** instance was created. When the memory is not cached, this method guarantees serialized access (that is, the memory access at the memory occurs in the same order as in the program. Multiple writes to the same location may not be coalesced.)

Parameters

offset The offset in bytes from the beginning of the raw memory area at which to start loading.

floats The array into which the floats loaded from the raw memory are placed.

low The offset which is the starting point in the given array for the loaded items to be placed.

number The number of floats to loaded.

Throws

OffsetOutOfBoundsException when the offset is negative or greater than the size of the raw memory area. The role of the **SizeOutOfBoundsException** somewhat overlaps this exception since it is when the offset is within the object but outside the mapped area. (See **RawMemoryAccess.map(long, long)**³²⁴).

SizeOutOfBoundsException when the object is not mapped, or when a float falls in an invalid address range. This is checked at every entry in the array to allow for the possibility that the memory area could be unmapped or remapped. The

³²⁴Section [B.2.3.25.2](#)

`floats` array could, therefore, be partially updated when the raw memory is unmapped or remapped mid-method.

`ArrayIndexOutOfBoundsException` when `low` is less than 0 or greater than `bytes.length - 1`, or when `low + number` is greater than or equal to `bytes.length`.

`SecurityException` when this access is not permitted by the security manager.

setDouble(long, double)

Signature

```
public void  
setDouble(long offset,  
          double value)
```

Description

Sets the `double` at the given offset in the memory area associated with this object. Even when it is aligned, the double value may not be updated atomically. It is unspecified how many load and store operations will be used or in what order.

Caching of the memory access is controlled by the memory `type` requested when the `RawMemoryAccess` instance was created. When the memory is not cached, this method guarantees serialized access (that is, the memory access at the memory occurs in the same order as in the program. Multiple writes to the same location may not be coalesced.)

Parameters

offset The offset in bytes from the beginning of the raw memory area at which to write the double.

value The double to write.

Throws

OffsetOutOfBoundsException when the offset is negative or greater than the size of the raw memory area. The role of the **SizeOutOfBoundsException** somewhat overlaps this exception since it is when the offset is within the object but outside the mapped area. (See **RawMemoryAccess.map(long, long)**³²⁵).

SizeOutOfBoundsException when the object is not mapped, or when the double falls in an invalid address range.

SecurityException when this access is not permitted by the security manager.

³²⁵Section B.2.3.25.2

setDoubles(long, double, int, int)

Signature

```
public void
setDoubles(long offset,
           double[] doubles,
           int low,
           int number)
```

Description

Sets **number** doubles starting at the given offset in the memory area associated with this object from the double array passed starting at position **low**. Even when they are aligned, the double values may not be updated atomically. It is unspecified how many load and store operations will be used or in what order.

Caching of the memory access is controlled by the memory **type** requested when the **RawMemoryAccess** instance was created. When the memory is not cached, this method guarantees serialized access (that is, the memory access at the memory occurs in the same order as in the program. Multiple writes to the same location may not be coalesced.)

Parameters

offset The offset in bytes from the beginning of the raw memory area at which to start writing.

doubles The array from which the items are obtained.

low The offset which is the starting point in the given array for the items to be obtained.

number The number of items to write.

Throws

OffsetOutOfBoundsException when the offset is negative or greater than the size of the raw memory area. The role of the **SizeOutOfBoundsException** somewhat overlaps this exception since it is when the offset is within the object but outside the mapped area. (See **RawMemoryAccess.map(long,long)**³²⁶).

SizeOutOfBoundsException when the object is not mapped, or when the a short falls in an invalid address range. This is checked at every entry in the array to allow for the possibility that the memory area could be unmapped or remapped. The **doubles** array could, therefore, be partially updated when the raw memory is unmapped or remapped mid-method.

ArrayIndexOutOfBoundsException when **low** is less than 0 or greater than **bytes.length - 1**, or when **low + number** is greater than or equal to **bytes.length**.

³²⁶Section [B.2.3.25.2](#)

SecurityException when this access is not permitted by the security manager.

setFloat(long, float)

Signature

```
public void
    setFloat(long offset,
              float value)
```

Description

Sets the **float** at the given offset in the memory area associated with this object. On most processor architectures an aligned float can be stored in an atomic operation, but this is not required.

Caching of the memory access is controlled by the memory **type** requested when the **RawMemoryAccess** instance was created. When the memory is not cached, this method guarantees serialized access (that is, the memory access at the memory occurs in the same order as in the program. Multiple writes to the same location may not be coalesced.)

Parameters

offset The offset in bytes from the beginning of the raw memory area at which to write the integer.

value The float to write.

Throws

OffsetOutOfBoundsException when the offset is negative or greater than the size of the raw memory area. The role of the **SizeOutOfBoundsException** somewhat overlaps this exception since it is when the offset is within the object but outside the mapped area. (See **RawMemoryAccess.map(long, long)**³²⁷).

SizeOutOfBoundsException when the object is not mapped, or when the float falls in an invalid address range.

SecurityException when this access is not permitted by the security manager.

setFloats(long, float, int, int)

Signature

```
public void
    setFloats(long offset,
              float[] floats,
```

³²⁷Section [B.2.3.25.2](#)

```
int low,
int number)
```

Description

Sets **number** floats starting at the given offset in the memory area associated with this object from the float array passed starting at position **low**. On most processor architectures each aligned float can be stored in an atomic operation, but this is not required. Caching of the memory access is controlled by the memory **type** requested when the **RawMemoryAccess** instance was created. When the memory is not cached, this method guarantees serialized access (that is, the memory access at the memory occurs in the same order as in the program. Multiple writes to the same location may not be coalesced.)

Parameters

- offset** The offset in bytes from the beginning of the raw memory area at which to start writing.
- floats** The array from which the items are obtained.
- low** The offset which is the starting point in the given array for the items to be obtained.
- number** The number of floats to write.

Throws

OffsetOutOfBoundsException when the offset is negative or greater than the size of the raw memory area. The role of the **SizeOutOfBoundsException** somewhat overlaps this exception since it is when the offset is within the object but outside the mapped area. (See **RawMemoryAccess.map(long, long)**³²⁸).

SizeOutOfBoundsException when the object is not mapped, or when the float falls in an invalid address range. This is checked at every entry in the array to allow for the possibility that the memory area could be unmapped or remapped. The store of the array into memory could, therefore, be only partially complete when the raw memory is unmapped or remapped mid-method.

ArrayIndexOutOfBoundsException when **low** is less than 0 or greater than **bytes.length - 1**, or when **low + number** is greater than or equal to **bytes.length**.

SecurityException when this access is not permitted by the security manager.

B.2.3.27 RealtimeSystem

³²⁸Section [B.2.3.25.2](#)

The following elements of RealtimeSystem are deprecated. The required elements are documented in Section 14.2.2.5 above.

B.2.3.27.1 Fields

B.2.3.28 RealtimeThread

The following elements of RealtimeThread are deprecated. The required elements are documented in Section 5.3.2.2 above.

B.2.3.28.1 Constructors

RealtimeThread(SchedulingParameters, ReleaseParameters, MemoryParameters, MemoryArea, ProcessingGroupParameters, Runnable)

Signature

```
public
RealtimeThread(SchedulingParameters scheduling,
                ReleaseParameters release,
                MemoryParameters memory,
                MemoryArea area,
                ProcessingGroupParameters group,
                Runnable logic)
```

Description

Create a realtime thread with the given characteristics and a Runnable. This is equivalent to `RealtimeThread(scheduling, release, memory, area, null, group, null, null, logic)`.

Deprecated since RTSJ 2.0

B.2.3.28.2 Methods

getOuterMemoryArea(int)

Signature

```
public static javax.realtime.MemoryArea  
getOuterMemoryArea(int index)  
throws ClassCastException,  
        MemoryAccessError
```

Description

Gets the instance of `MemoryArea`³²⁹ in the memory area stack at the index given. When the given index does not exist in the memory area stack, then `null` is returned. For a thread started with immortal or heap as its explicit initial memory area, the index of that area is zero. The current memory area (`getCurrentMemoryArea()`³³⁰) is found at memory area stack index `getMemoryAreaStackDepth() - 1`, so `getCurrentMemoryArea() == getOuterMemoryArea(getMemoryAreaStackDepth() - 1)`.

Note, accessing the stack should have a maximum complexity of $O(n)$, where n is the stack depth. This means the memory stack does not need to be backed by an array.

Parameters

index The offset into the memory area stack.

Throws

`ClassCastException` when the current execution context is not an instance of `Schedulable`³³¹.

`MemoryAccessError` when the memory area is allocate in heap memory and the caller is a schedulable that may not use the heap.

Returns

The instance of `MemoryArea`³³² at index or `null` when the given index does not correspond to a position in the stack.

³²⁹Section 11.3.2.3

³³⁰Section 5.3.2.2.2

³³¹Section 6.3.1.3

³³²Section 11.3.2.3

sleep(Clock, HighResolutionTime)

Signature

```
public static void
sleep(Clock clock,
      javax.realtime.HighResolutionTime<?> time)
throws InterruptedException,
      ClassCastException,
      UnsupportedOperationException,
      IllegalArgumentException
```

Description

A sleep method that is controlled by a generalized clock. Since the time is expressed as a [HighResolutionTime](#)³³³, this method is an accurate timer with nanosecond granularity. The actual resolution available for the clock and even the quantity it measures depends on `clock` associated with `time`. The time base is the given [Clock](#)³³⁴ associated with `time`. The sleep time may be relative or absolute. When relative, then the calling thread is blocked for the amount of time given by `time`, and measured by `clock`. When absolute, then the calling thread is blocked until the indicated value is reached by `clock`. When the given absolute time is less than or equal to the current value of `clock`, the call to sleep returns immediately.

It is permissible to call `sleep` when control is in an [AsyncEventHandler](#)³³⁵. The method cause the handler to sleep.

This method must not throw `IllegalAssignmentError`. It must tolerate `time` instances that may not be stored in `this`.

Parameters

clock The instance of [Clock](#)³³⁶ used as the base. When `clock` is null the realtime clock (see [Clock.getRealtimeClock](#)³³⁷) is used. When `time` uses a time-base other than `clock`, `time` is reassociated with `clock` for purposes of this method.

time The amount of time to sleep or the point in time at which to awaken.

Throws

`InterruptedException` when the thread is interrupted by [interrupt\(\)](#)³³⁸ or [AsynchronouslyInter](#)

³³³Section 9.3.1.2

³³⁴Section 10.3.2.1

³³⁵Section 8.3.3.5

³³⁶Section 10.3.2.1

³³⁷Section 10.3.2.1.2

³³⁸Section 5.3.2.2.2

`fire()`³³⁹ during the time between calling this method and returning from it.

`ClassCastException` when the current execution context is not an instance of `Schedulable`³⁴⁰.

`UnsupportedOperationException` when the sleep operation is not supported by clock.

`IllegalArgumentException` when `time` is null, or when `time` is a relative time less than zero.

Deprecated in RTSJ 2.0

waitForNextPeriod

Signature

```
public static boolean
waitForNextPeriod()
throws ClassCastException,
        IllegalThreadStateException
```

Description

Causes the current realtime thread to delay until the beginning of the next period. Used by threads that have a reference to a `ReleaseParameters`³⁴¹ type of `PeriodicParameters`³⁴² to block until the start of each period. The first period starts when `this` thread is first released. Each time it is called this method will block until the start of the next period unless the thread is in a deadline miss condition. In that case the operation of `waitForNextPeriod()` is controlled by this thread's scheduler. (See `PriorityScheduler`³⁴³.)

Throws

`IllegalThreadStateException` when `this` does not have a reference to a `ReleaseParameters`³⁴⁴ type of `PeriodicParameters`³⁴⁵.

`ClassCastException` when the current thread is not an instance of `RealtimeThread`.

³³⁹Section 15.2.2.2.2

³⁴⁰Section 6.3.1.3

³⁴¹Section 6.3.3.10

³⁴²Section 6.3.3.6

³⁴³Section 6.3.3.8

³⁴⁴Section 6.3.3.10

³⁴⁵Section 6.3.3.6

Returns

Either **false** when the thread is in a deadline miss condition or **true** otherwise.
When a deadline miss condition occurs is defined by its thread's scheduler.

Available since RTSJ 1.0.1 Changed from an instance method to a static method.

Deprecated RTSJ 2.0 Replaced by [waitForNextRelease\(\)](#)³⁴⁶

waitForNextPeriodInterruptible

Signature

```
public static boolean  
waitForNextPeriodInterruptible()  
throws InterruptedException,  
    ClassCastException,  
    IllegalThreadStateException
```

Description

The `waitForNextPeriodInterruptible()` method is a duplicate of [waitForNextPeriod\(\)](#)³⁴⁷ except that `waitForNextPeriodInterruptible()` is able to throw `InterruptedException`.

Used by threads that have a reference to a [ReleaseParameters](#)³⁴⁸ type of [PeriodicParameters](#)³⁴⁹ to block until the start of each period. The first period starts when **this** thread is first released. Each time it is called this method will block until the start of the next period unless the thread is in a deadline miss condition. In that case the operation of `waitForNextPeriodInterruptible()` is controlled by this thread's scheduler. (See [PriorityScheduler](#)³⁵⁰)

Throws

`InterruptedException` when the thread is interrupted by [interrupt\(\)](#)³⁵¹ or [AsynchronouslyInterfire\(\)](#)³⁵² during the time between calling this method and returning from it.

An interrupt during `waitForNextPeriodInterruptible()` is treated as a release for purposes of scheduling. This is likely to disrupt proper operation of

³⁴⁶Section [5.3.2.2.2](#)

³⁴⁷Section [B.2.3.28.2](#)

³⁴⁸Section [6.3.3.10](#)

³⁴⁹Section [6.3.3.6](#)

³⁵⁰Section [6.3.3.8](#)

³⁵¹Section [5.3.2.2.2](#)

³⁵²Section [15.2.2.2.2](#)

the periodic thread. The periodic behavior of the thread is unspecified until the state is reset by altering the thread's periodic parameters.

ClassCastException when the current thread is not an instance of **RealtimeThread**.

IllegalThreadStateException when **this** does not have a reference to a **ReleaseParameters**³⁵³ type of **PeriodicParameters**³⁵⁴.

Returns

Either **false** when the thread is in a deadline miss condition or **true** otherwise.

When a deadline miss condition occurs is defined by its thread's scheduler.

Available since RTSJ 1.0.1

Deprecated RTSJ 2.0 Replaced by **waitForNextRelease**³⁵⁵

addIfFeasible

Signature

```
public boolean
addIfFeasible()
```

Description

This method first performs a feasibility analysis with **this** added to the system. When the resulting system is feasible, inform the scheduler and cooperating facilities that this instance of **Schedulable**³⁵⁶ should be considered in feasibility analysis until further notified. When the analysis showed that the system including **this** would not be feasible, this method does not admit **this** to the feasibility set.

When the object is already included in the feasibility set, do nothing.

Returns

True when inclusion of **this** in the feasibility set yields a feasible system, and false otherwise. When true is returned then **this** is known to be in the feasibility set. When false is returned, **this** was not added to the feasibility set, but it may already have been present.

Deprecated as of RTSJ 2.0 The framework for feasibility analysis is inadequate

³⁵³Section 6.3.3.10

³⁵⁴Section 6.3.3.6

³⁵⁵Section 5.3.2.2.2

³⁵⁶Section 6.3.1.3

addToFeasibility

Signature

```
public boolean  
addToFeasibility()
```

Description

Inform the scheduler and cooperating facilities that this instance of **Schedul-able**³⁵⁷ should be considered in feasibility analysis until further notified.

When the object is already included in the feasibility set, do nothing.

Returns

True, when the resulting system is feasible. False, when not.

Deprecated as of RTSJ 2.0 The framework for feasibility analysis is inadequate

deschedulePeriodic

Signature

```
public void  
deschedulePeriodic()
```

Description

When the **ReleaseParameters**³⁵⁸ object associated with this RealtimeThread is an instance of **PeriodicParameters**³⁵⁹, perform any **deschedulePeriodic** actions specified by this thread's scheduler. When the type of the associated instance of **ReleaseParameters**³⁶⁰ is not **PeriodicParameters**³⁶¹ nothing happens.

Deprecated since RTSJ 2.0

getProcessingGroupParameters

Signature

³⁵⁷Section 6.3.1.3

³⁵⁸Section 6.3.3.10

³⁵⁹Section 6.3.3.6

³⁶⁰Section 6.3.3.10

³⁶¹Section 6.3.3.6

```
public javax.realtime.ProcessingGroupParameters
getProcessingGroupParameters()
```

Description

Gets a reference to the [ProcessingGroupParameters](#)³⁶² object for this schedulable.

Returns

A reference to the current [ProcessingGroupParameters](#)³⁶³ object.

Deprecated since RTSJ 2.0

removeFromFeasibility

Signature

```
public boolean
removeFromFeasibility()
```

Description

Inform the scheduler and cooperating facilities that this instance of [Schedulable](#)³⁶⁴ should *not* be considered in feasibility analysis until it is further notified.

Returns

true when the removal was successful. **false** when the schedulable cannot be removed from the scheduler's feasibility set; e.g., the schedulable is not part of the scheduler's feasibility set.

Deprecated as of RTSJ 2.0 The framework for feasibility analysis is inadequate

schedulePeriodic

Signature

```
public void
schedulePeriodic()
```

Description

³⁶²Section [B.2.3.23](#)

³⁶³Section [B.2.3.23](#)

³⁶⁴Section [6.3.1.3](#)

Begin unblocking `RealtimeThread.waitForNextPeriod()`³⁶⁵ for a periodic thread. When deadline miss detection is disabled, enable it. Typically used when a periodic schedulable is in a deadline miss condition. The details of the interaction of this method with `deschedulePeriodic()`³⁶⁶ and `waitForNextPeriod()`³⁶⁷ are dictated by this thread's scheduler.

When this `RealtimeThread` does not have a type of `PeriodicParameters`³⁶⁸ as its `ReleaseParameters`³⁶⁹ nothing happens.

Deprecated since RTSJ 2.0

setIfFeasible(ReleaseParameters, MemoryParameters)

Signature

```
public boolean
setIfFeasible(ReleaseParameters release,
              MemoryParameters memory)
```

Description

This method first performs a feasibility analysis using the proposed parameter objects as replacements for the current parameters of `this`. When the resulting system is feasible, this method replaces the current parameters of `this` with the proposed ones.

This change becomes effective under conditions determined by the scheduler controlling the schedulable. For instance, the change may be immediate or it may be delayed until the next release of the schedulable. See the documentation for the scheduler for details.

This method does not require that the schedulable be in the feasibility set before it is called. When it is not initially a member of the feasibility set it will be added when the resulting system is feasible.

Parameters

release release The proposed release parameters. When `null`, the default value is governed by the associated scheduler (a new object is created when the default value is not `null`). (See `PriorityScheduler`³⁷⁰.)

³⁶⁵Section B.2.3.28.2

³⁶⁶Section B.2.3.28.2

³⁶⁷Section B.2.3.28.2

³⁶⁸Section 6.3.3.6

³⁶⁹Section 6.3.3.10

³⁷⁰Section 6.3.3.8

memory *memory* The proposed memory parameters. When `null`, the default value is governed by the associated scheduler (a new object is created when the default value is not `null`). (See [PriorityScheduler](#)³⁷¹.)

Throws

IllegalArgumentException *IllegalArgumentException* Thrown when the parameter values are not compatible with the schedulable's scheduler. Also when this schedulable may not use the heap and any of the proposed parameter objects are located in heap memory.

IllegalAssignmentError *IllegalAssignmentError* when `this` cannot hold references to the proposed parameter objects, or the parameter objects cannot hold a reference to `this`.

IllegalThreadStateException *IllegalThreadStateException* when the schedulable's scheduler prohibits this parameter change at this time due to the state of the schedulable.

Returns

True, when the resulting system is feasible and the changes are made. False, when the resulting system is not feasible and no changes are made.

Deprecated as of RTSJ 2.0 The framework for feasibility analysis is inadequate

setIfFeasible(ReleaseParameters, MemoryParameters, ProcessingGroupParameters)

Signature

```
public boolean
setIfFeasible(ReleaseParameters release,
              MemoryParameters memory,
              ProcessingGroupParameters group)
```

Description

This method first performs a feasibility analysis using the proposed parameter objects as replacements for the current parameters of `this`. When the resulting system is feasible, this method replaces the current parameters of `this` with the proposed ones.

This change becomes effective under conditions determined by the scheduler controlling the schedulable. For instance, the change may be immediate or it may be delayed until the next release of the schedulable. See the documentation for the scheduler for details.

³⁷¹Section [6.3.3.8](#)

This method does not require that the schedulable be in the feasibility set before it is called. When it is not initially a member of the feasibility set it will be added when the resulting system is feasible.

Parameters

- release** release The proposed release parameters. When `null`, the default value is governed by the associated scheduler (a new object is created when the default value is not `null`). (See [PriorityScheduler](#)³⁷².)
- memory** memory The proposed memory parameters. When `null`, the default value is governed by the associated scheduler (a new object is created when the default value is not `null`). (See [PriorityScheduler](#)³⁷³.)
- group** group The proposed processing group parameters. When `null`, the default value is governed by the associated scheduler (a new object is created when the default value is not `null`). (See [PriorityScheduler](#)³⁷⁴.)

Throws

- IllegalArgumentException** IllegalArgumentException Thrown when the parameter values are not compatible with the schedulable's scheduler. Also when this schedulable may not use the heap and any of the proposed parameter objects are located in heap memory.
- IllegalAssignmentError** IllegalAssignmentError when `this` cannot hold references to the proposed parameter objects, or the parameter objects cannot hold a reference to `this`.
- IllegalThreadStateException** IllegalThreadStateException when the schedulable's scheduler prohibits this parameter change at this time due to the state of the schedulable.

Returns

True, when the resulting system is feasible and the changes are made. False, when the resulting system is not feasible and no changes are made.

Deprecated as of RTSJ 2.0 The framework for feasibility analysis is inadequate

setIfFeasible(ReleaseParameters, ProcessingGroupParameters)

Signature

³⁷²Section [6.3.3.8](#)

³⁷³Section [6.3.3.8](#)

³⁷⁴Section [6.3.3.8](#)

```
public boolean  
setIfFeasible(ReleaseParameters release,  
              ProcessingGroupParameters group)
```

Description

This method first performs a feasibility analysis using the proposed parameter objects as replacements for the current parameters of **this**. When the resulting system is feasible, this method replaces the current parameters of **this** with the proposed ones.

This change becomes effective under conditions determined by the scheduler controlling the schedulable. For instance, the change may be immediate or it may be delayed until the next release of the schedulable. See the documentation for the scheduler for details.

This method does not require that the schedulable be in the feasibility set before it is called. When it is not initially a member of the feasibility set it will be added when the resulting system is feasible.

Parameters

release release The proposed release parameters. When **null**, the default value is governed by the associated scheduler (a new object is created when the default value is not **null**). (See [PriorityScheduler](#)³⁷⁵.)

group group The proposed processing group parameters. When **null**, the default value is governed by the associated scheduler (a new object is created when the default value is not **null**). (See [PriorityScheduler](#)³⁷⁶.)

Throws

IllegalArgumentException *IllegalArgumentException* Thrown when the parameter values are not compatible with the schedulable's scheduler. Also when this schedulable may not use the heap and any of the proposed parameter objects are located in heap memory.

IllegalAssignmentError *IllegalAssignmentError* when **this** cannot hold references to the proposed parameter objects, or the parameter objects cannot hold a reference to **this**.

IllegalThreadStateException *IllegalThreadStateException* when the schedulable's scheduler prohibits this parameter change at this time due to the state of the schedulable.

Returns

True, when the resulting system is feasible and the changes are made. False, when the resulting system is not feasible and no changes are made.

³⁷⁵Section [6.3.3.8](#)

³⁷⁶Section [6.3.3.8](#)

Deprecated as of RTSJ 2.0 The framework for feasibility analysis is inadequate

setIfFeasible(SchedulingParameters, ReleaseParameters, MemoryParameters)

Signature

```
public boolean  
setIfFeasible(SchedulingParameters scheduling,  
              ReleaseParameters release,  
              MemoryParameters memory)
```

Description

This method first performs a feasibility analysis using the proposed parameter objects as replacements for the current parameters of **this**. When the resulting system is feasible, this method replaces the current parameters of **this** with the proposed ones.

This change becomes effective under conditions determined by the scheduler controlling the schedulable. For instance, the change may be immediate or it may be delayed until the next release of the schedulable. See the documentation for the scheduler for details.

This method does not require that the schedulable be in the feasibility set before it is called. When it is not initially a member of the feasibility set it will be added when the resulting system is feasible.

Parameters

- scheduling** scheduling The proposed scheduling parameters. When **null**, the default value is governed by the associated scheduler (a new object is created when the default value is not **null**). (See [PriorityScheduler](#)³⁷⁷.)
- release** release The proposed release parameters. When **null**, the default value is governed by the associated scheduler (a new object is created when the default value is not **null**). (See [PriorityScheduler](#)³⁷⁸.)
- memory** memory The proposed memory parameters. When **null**, the default value is governed by the associated scheduler (a new object is created when the default value is not **null**). (See [PriorityScheduler](#)³⁷⁹.)

Throws

³⁷⁷Section 6.3.3.8

³⁷⁸Section 6.3.3.8

³⁷⁹Section 6.3.3.8

IllegalArgumentException `IllegalArgumentException` Thrown when the parameter values are not compatible with the schedulable's scheduler. Also when this schedulable may not use the heap and any of the proposed parameter objects are located in heap memory.

IllegalAssignmentError `IllegalAssignmentError` when `this` cannot hold references to the proposed parameter objects, or the parameter objects cannot hold a reference to `this`.

IllegalThreadStateException `IllegalThreadStateException` when the schedulable's scheduler prohibits this parameter change at this time due to the state of the schedulable.

Returns

True, when the resulting system is feasible and the changes are made. False, when the resulting system is not feasible and no changes are made.

Deprecated as of RTSJ 2.0 The framework for feasibility analysis is inadequate

setIfFeasible(SchedulingParameters, ReleaseParameters, MemoryParameters, ProcessingGroupParameters)

Signature

```
public boolean
setIfFeasible(SchedulingParameters scheduling,
              ReleaseParameters release,
              MemoryParameters memory,
              ProcessingGroupParameters group)
```

Description

This method first performs a feasibility analysis using the proposed parameter objects as replacements for the current parameters of `this`. When the resulting system is feasible, this method replaces the current parameters of `this` with the proposed ones.

This change becomes effective under conditions determined by the scheduler controlling the schedulable. For instance, the change may be immediate or it may be delayed until the next release of the schedulable. See the documentation for the scheduler for details.

This method does not require that the schedulable be in the feasibility set before it is called. When it is not initially a member of the feasibility set it will be added when the resulting system is feasible.

Parameters

scheduling scheduling The proposed scheduling parameters. When `null`, the default value is governed by the associated scheduler (a new object is created when the default value is not `null`). (See [PriorityScheduler](#)³⁸⁰.)

release release The proposed release parameters. When `null`, the default value is governed by the associated scheduler (a new object is created when the default value is not `null`). (See [PriorityScheduler](#)³⁸¹.)

memory memory The proposed memory parameters. When `null`, the default value is governed by the associated scheduler (a new object is created when the default value is not `null`). (See [PriorityScheduler](#)³⁸².)

group group The proposed processing group parameters. When `null`, the default value is governed by the associated scheduler (a new object is created when the default value is not `null`). (See [PriorityScheduler](#)³⁸³.)

Throws

IllegalArgumentException `IllegalArgumentException` Thrown when the parameter values are not compatible with the schedulable's scheduler. Also when this schedulable may not use the heap and any of the proposed parameter objects are located in heap memory.

IllegalAssignmentError `IllegalAssignmentError` when `this` cannot hold references to the proposed parameter objects, or the parameter objects cannot hold a reference to `this`.

IllegalThreadStateException `IllegalThreadStateException` when the schedulable's scheduler prohibits this parameter change at this time due to the state of the schedulable.

Returns

True, when the resulting system is feasible and the changes are made. False, when the resulting system is not feasible and no changes are made.

Deprecated as of RTSJ 2.0 The framework for feasibility analysis is inadequate

setMemoryParametersIfFeasible(MemoryParameters)

Signature

```
public boolean
setMemoryParametersIfFeasible(MemoryParameters memory)
```

³⁸⁰Section 6.3.3.8

³⁸¹Section 6.3.3.8

³⁸²Section 6.3.3.8

³⁸³Section 6.3.3.8

Description

This method first performs a feasibility analysis using the proposed parameter object as replacement for the current parameter of `this`. When the resulting system is feasible, this method replaces the current parameter of `this` with the proposed one.

This change becomes effective under conditions determined by the scheduler controlling the schedulable. For instance, the change may be immediate or it may be delayed until the next release of the schedulable. See the documentation for the scheduler for details.

This method does not require that the schedulable be in the feasibility set before it is called. When it is not initially a member of the feasibility set it will be added when the resulting system is feasible.

Parameters

memory memory The proposed memory parameters. When `null`, the default value is governed by the associated scheduler (a new object is created when the default value is not `null`). (See [PriorityScheduler](#)³⁸⁴.)

Throws

IllegalArgumentException `IllegalArgumentException` Thrown when the parameter value is not compatible with the schedulable's scheduler. Also when this schedulable may not use the heap and the proposed parameter object is located in heap memory.

IllegalAssignmentError `IllegalAssignmentError` when `this` cannot hold a reference to the proposed parameter object, or the parameter object cannot hold a reference to `this`.

IllegalThreadStateException `IllegalThreadStateException` when the schedulable's scheduler prohibits the changing of the memory parameter at this time due to the state of the schedulable.

Returns

`True`, when the resulting system is feasible and the changes are made. `False`, when the resulting system is not feasible and no changes are made.

Deprecated as of RTSJ 2.0 The framework for feasibility analysis is inadequate

setProcessingGroupParameters(ProcessingGroupParameters)

Signature

³⁸⁴Section [6.3.3.8](#)

```
public void  
setProcessingGroupParameters(ProcessingGroupParameters group)
```

Description

Sets the [ProcessingGroupParameters](#)³⁸⁵ of **this**.

This change becomes effective under conditions determined by the scheduler controlling the schedulable. For instance, the change may be immediate or it may be delayed until the next release of the schedulable. See the documentation for the scheduler for details.

Parameters

group group A [ProcessingGroupParameters](#)³⁸⁶ object which will take effect as determined by the associated scheduler. When **null**, the default value is governed by the associated scheduler (a new object is created when the default value is not **null**). (See [PriorityScheduler](#)³⁸⁷.)

Throws

IllegalArgumentException *IllegalArgumentException* Thrown when **group** is not compatible with the scheduler for this schedulable object. Also when this schedulable may not use the heap and **group** is located in heap memory.

IllegalAssignmentError *IllegalAssignmentError* when **this** object cannot hold a reference to **group** or **group** cannot hold a reference to **this**.

IllegalThreadStateException *IllegalThreadStateException* when the schedulable's scheduler prohibits the changing of the processing group parameter at this time due to the state of the schedulable object.

Deprecated**setProcessingGroupParametersIfFeasible(ProcessingGroupParameters)***Signature*

```
public boolean  
setProcessingGroupParametersIfFeasible(ProcessingGroupParameters group)
```

Description

This method first performs a feasibility analysis using the proposed parameter object as replacement for the current parameter of **this**. When the resulting

³⁸⁵Section [B.2.3.23](#)

³⁸⁶Section [B.2.3.23](#)

³⁸⁷Section [6.3.3.8](#)

system is feasible, this method replaces the current parameter of **this** with the proposed one.

This change becomes effective under conditions determined by the scheduler controlling the schedulable. For instance, the change may be immediate or it may be delayed until the next release of the schedulable. See the documentation for the scheduler for details.

This method does not require that the schedulable be in the feasibility set before it is called. When it is not initially a member of the feasibility set it will be added when the resulting system is feasible.

Parameters

group group The proposed processing group parameters. When **null**, the default value is governed by the associated scheduler (a new object is created when the default value is not **null**). (See [PriorityScheduler](#)³⁸⁸.)

Throws

IllegalArgumentException `IllegalArgumentException` Thrown when the parameter value is not compatible with the schedulable's scheduler. Also when this schedulable may not use the heap and the proposed parameter object is located in heap memory.

IllegalAssignmentError `IllegalAssignmentError` when **this** cannot hold a reference to the proposed parameter object, or the parameter object cannot hold a reference to **this**.

IllegalThreadStateException `IllegalThreadStateException` when the schedulable's scheduler prohibits the changing of the processing group parameter at this time due to the state of the schedulable object.

Returns

True, when the resulting system is feasible and the changes are made. **False**, when the resulting system is not feasible and no changes are made.

Deprecated as of RTSJ 2.0 The framework for feasibility analysis is inadequate

setReleaseParametersIfFeasible(ReleaseParameters)

Signature

```
public boolean
setReleaseParametersIfFeasible(ReleaseParameters release)
```

Description

³⁸⁸Section [6.3.3.8](#)

This method first performs a feasibility analysis using the proposed parameter object as replacement for the current parameter of **this**. When the resulting system is feasible, this method replaces the current parameter of **this** with the proposed one.

This change becomes effective under conditions determined by the scheduler controlling the schedulable. For instance, the change may be immediate or it may be delayed until the next release of the schedulable. See the documentation for the scheduler for details.

This method does not require that the schedulable be in the feasibility set before it is called. When it is not initially a member of the feasibility set it will be added when the resulting system is feasible.

Parameters

release release The proposed release parameters. When **null**, the default value is governed by the associated scheduler (a new object is created when the default value is not **null**). (See [PriorityScheduler](#)³⁸⁹.)

Throws

IllegalArgumentException *IllegalArgumentException* Thrown when the parameter value is not compatible with the schedulable's scheduler. Also when this schedulable may not use the heap and the proposed parameter object is located in heap memory.

IllegalAssignmentError *IllegalAssignmentError* when **this** cannot hold a reference to the proposed parameter object, or the parameter object cannot hold a reference to **this**.

IllegalThreadStateException *IllegalThreadStateException* when the schedulable's scheduler prohibits the changing of the release parameter at this time due to the state of the schedulable.

Returns

True, when the resulting system is feasible and the changes are made. False, when the resulting system is not feasible and no changes are made.

Deprecated as of RTSJ 2.0 The framework for feasibility analysis is inadequate

setScheduler(Scheduler, SchedulingParameters, ReleaseParameters, MemoryParameters, ProcessingGroupParameters)

Signature

³⁸⁹Section 6.3.3.8

```

public void
setScheduler(Scheduler scheduler,
             SchedulingParameters scheduling,
             ReleaseParameters release,
             MemoryParameters memoryParameters,
             ProcessingGroupParameters group)

```

Description

Sets the scheduler and associated parameter objects. The timing of the change must be agreed between the scheduler currently associated with this schedulable, and `scheduler`.

Parameters

`scheduler` scheduler A reference to the scheduler that will manage the execution of this schedulable. `Null` is not a permissible value.

`scheduling` scheduling A reference to the [SchedulingParameters](#)³⁹⁰ which will be associated with `this`. When `null`, the default value is governed by `scheduler` (a new object is created when the default value is not `null`). (See [PriorityScheduler](#)³⁹¹.)

`release` release A reference to the [ReleaseParameters](#)³⁹² which will be associated with `this`. When `null`, the default value is governed by `scheduler` (a new object is created when the default value is not `null`). (See [PriorityScheduler](#)³⁹³.)

`memoryParameters` memoryParameters A reference to the [MemoryParameters](#)³⁹⁴ which will be associated with `this`. When `null`, the default value is governed by `scheduler` (a new object is created when the default value is not `null`). (See [PriorityScheduler](#)³⁹⁵.)

`group` group A reference to the [ProcessingGroupParameters](#)³⁹⁶ which will be associated with `this`. When `null`, the default value is governed by `scheduler` (a new object is created). (See [PriorityScheduler](#)³⁹⁷.)

Throws

`IllegalArgumentException` `IllegalArgumentException` Thrown when `scheduler` is `null` or the parameter values are not compatible with `scheduler`. Also

³⁹⁰Section [6.3.3.14](#)

³⁹¹Section [6.3.3.8](#)

³⁹²Section [6.3.3.10](#)

³⁹³Section [6.3.3.8](#)

³⁹⁴Section [11.3.2.4](#)

³⁹⁵Section [6.3.3.8](#)

³⁹⁶Section [B.2.3.23](#)

³⁹⁷Section [6.3.3.8](#)

thrown when this schedulable may not use the heap and `scheduler`, `scheduling release`, `memoryParameters`, or `group` is located in heap memory.

IllegalAssignmentError IllegalAssignmentError when `this` object cannot hold references to all the parameter objects or the parameters cannot hold references to `this`.

IllegalThreadStateException IllegalThreadStateException when `scheduler` prohibits the changing of the scheduler or a parameter at this time due to the state of the schedulable.

SecurityException SecurityException when the caller is not permitted to set the scheduler for this schedulable.

Deprecated since RTSJ 2.0

setSchedulingParametersIfFeasible(SchedulingParameters)

Signature

```
public boolean  
setSchedulingParametersIfFeasible(SchedulingParameters scheduling)
```

Description

This method first performs a feasibility analysis using the proposed parameter object as replacement for the current parameter of `this`. When the resulting system is feasible, this method replaces the current parameter of `this` with the proposed one.

This change becomes effective under conditions determined by the scheduler controlling the schedulable. For instance, the change may be immediate or it may be delayed until the next release of the schedulable. See the documentation for the scheduler for details.

This method does not require that the schedulable be in the feasibility set before it is called. When it is not initially a member of the feasibility set it will be added when the resulting system is feasible.

Parameters

scheduling scheduling The proposed scheduling parameters. When `null`, the default value is governed by the associated scheduler (a new object is created when the default value is not `null`). (See [PriorityScheduler](#)³⁹⁸.)

Throws

³⁹⁸Section 6.3.3.8

IllegalArgumentException `IllegalArgumentException` Thrown when the parameter value is not compatible with the schedulable's scheduler. Also when this schedulable may not use the heap and the proposed parameter object is located in heap memory.

IllegalAssignmentError `IllegalAssignmentError` when `this` cannot hold a reference to the proposed parameter object, or the parameter object cannot hold a reference to `this`.

IllegalThreadStateException `IllegalThreadStateException` when the schedulable's scheduler prohibits the changing of the scheduling parameter at this time due to the state of the schedulable object.

Returns

True, when the resulting system is feasible and the changes are made. False, when the resulting system is not feasible and no changes are made.

Deprecated as of RTSJ 2.0 The framework for feasibility analysis is inadequate

B.2.3.29 *RelativeTime*

The following elements of `RelativeTime` are deprecated. The required elements are documented in Section 9.3.1.3 above.

B.2.3.29.1 Constructors

RelativeTime(long, int, Clock)

Signature

```
public
RelativeTime(long millis,
              int nanos,
              Clock clock)
throws IllegalArgumentException
```

Description

Construct a `RelativeTime` object representing an interval based on the parameter `millis` plus the parameter `nanos`. The construction is subject to `millis` and `nanos` parameters normalization. When there is an overflow in the millisecond component when normalizing then an `IllegalArgumentException` will be thrown.

The clock association is made with the `clock` parameter. When `clock` is `null` the association is made with the default realtime clock.

Available since RTSJ 1.0.1

Deprecated since version 2.0

Parameters

`millis` The desired value for the millisecond component of `this`. The actual value is the result of parameter normalization.

`nanos` The desired value for the nanosecond component of `this`. The actual value is the result of parameter normalization.

`clock` The clock providing the association for the newly constructed object.

Throws

`IllegalArgumentException` when there is an overflow in the millisecond component when normalizing.

RelativeTime(RelativeTime, Clock)

Signature

```
public  
RelativeTime(RelativeTime time,  
             Clock clock)  
throws IllegalArgumentException
```

Description

Make a new `RelativeTime` object from the given `RelativeTime` object.

The clock association is made with the `clock` parameter. When `clock` is `null` the association is made with the realtime clock.

Available since RTSJ 1.0.1

Deprecated since version 2.0

Parameters

time The `RelativeTime` object which is the source for the copy.

clock The clock providing the association for the newly constructed object.

Throws

`IllegalArgumentException` when the `time` parameter is `null`.

RelativeTime(Clock)

Signature

```
public  
RelativeTime(Clock clock)
```

Description

Equivalent to `new RelativeTime(0,0,clock)`.

The clock association is made with the `clock` parameter. When `clock` is `null` the association is made with the default realtime clock.

Available since RTSJ 1.0.1

Deprecated since version 2.0

Parameters

clock The clock providing the association for the newly constructed object.

B.2.3.29.2 Methods

absolute(Clock)

Signature

```
public javax.realtime.AbsoluteTime  
absolute(Clock clock)  
throws ArithmeticException
```

Description

Convert the time of `this` to an absolute time, using the given instance of `Clock`³⁹⁹ to determine the current time. The calculation is the current time indicated by

³⁹⁹Section 10.3.2.1

the given instance of `Clock`⁴⁰⁰ plus the interval given by `this`. When `clock` is `null` the realtime clock is assumed. A destination object is allocated for the result. The clock association of the result is with the `clock` passed as a parameter.

Parameters

clock The instance of `Clock`⁴⁰¹ used to convert the time of `this` into absolute time, and the new clock association for the result.

Throws

`ArithmeticException` when the result does not fit in the normalized format.

Returns

The `AbsoluteTime` conversion in a newly allocated object, associated with the `clock` parameter.

Deprecated since version 2.0

absolute(Clock, AbsoluteTime)

Signature

```
public javax.realtime.AbsoluteTime  
absolute(Clock clock,  
         AbsoluteTime dest)  
throws ArithmeticException
```

Description

Convert the time of `this` to an absolute time, using the given instance of `Clock`⁴⁰² to determine the current time. The calculation is the current time indicated by the given instance of `Clock` plus the interval given by `this`. When `clock` is `null` the default realtime clock is assumed. When `dest` is `null`, a destination object is allocated for the result. The clock association of the result is with the `clock` passed as a parameter.

Parameters

clock The instance of `Clock`⁴⁰³ used to convert the time of `this` into absolute time, and the new clock association for the result.

dest When `dest` is not `null`, the result is placed there and returned. Otherwise, a new object is allocated for the result.

⁴⁰⁰Section 10.3.2.1

⁴⁰¹Section 10.3.2.1

⁴⁰²Section 10.3.2.1

⁴⁰³Section 10.3.2.1

Throws

ArithmeticException when the result does not fit in the normalized format.

Returns

The **AbsoluteTime** conversion in **dest** when **dest** is not **null**, otherwise the result is returned in a newly allocated object. The result is associated with the **clock** parameter.

Deprecated since version 2.0

relative(Clock)

Signature

```
public javax.realtime.RelativeTime  
relative(Clock clock)
```

Description

Return a copy of **this**. A new object is allocated for the result. This method is the implementation of the **abstract** method of the **HighResolutionTime** base class. No conversion into **RelativeTime** is needed in this case. The clock association of the result is with the **clock** passed as a parameter. When **clock** is **null** the association is made with the realtime clock.

Parameters

clock The **clock** parameter is used only as the new clock association with the result, since no conversion is needed.

Returns

The copy of **this** in a newly allocated **RelativeTime** object, associated with the **clock** parameter.

Deprecated since version 2.0

relative(Clock, RelativeTime)

Signature

```
public javax.realtime.RelativeTime  
relative(Clock clock,  
         RelativeTime dest)
```

Description

Return a copy of **this**. When **dest** is not **null**, the result is placed there and returned. Otherwise, a new object is allocated for the result. This method is the implementation of the **abstract** method of the **HighResolutionTime** base class. No conversion into **RelativeTime** is needed in this case. The clock association of the result is with the **clock** passed as a parameter. When **clock** is **null** the association is made with the realtime clock.

Parameters

clock The **clock** parameter is used only as the new clock association with the result, since no conversion is needed.

dest When **dest** is not **null**, the result is placed there and returned. Otherwise, a new object is allocated for the result.

Returns

The copy of **this** in **dest** when **dest** is not **null**, otherwise the result is returned in a newly allocated object. It is associated with the **clock** parameter.

Deprecated since version 2.0

addInterarrivalTo(AbsoluteTime)

Signature

```
public void  
addInterarrivalTo(AbsoluteTime timeAndDestination)
```

Description

Add the interval of **this** to the given instance of **AbsoluteTime**⁴⁰⁴.

Parameters

timeAndDestination A reference to the given instance of **AbsoluteTime**⁴⁰⁵ and the result.

Deprecated as of RTSJ 1.0.1

getInterarrivalTime

Signature

```
public javax.realtime.RelativeTime  
getInterarrivalTime()
```

⁴⁰⁴Section 9.3.1.1

⁴⁰⁵Section 9.3.1.1

Description

Gets the interval defined by `this`. For an instance of `RationalTime`⁴⁰⁶ it is the interval divided by the frequency.

Returns

A reference to a new instance of `RelativeTime`⁴⁰⁷ with the same interval as `this`.

Deprecated as of RTSJ 1.0.1

getInterarrivalTime(RelativeTime)

Signature

```
public javax.realtime.RelativeTime
getInterarrivalTime(RelativeTime destination)
```

Description

Gets the interval defined by `this`. For an instance of `RationalTime`⁴⁰⁸ it is the interval divided by the frequency.

Parameters

destination A reference to the new object holding the result.

Returns

A reference to an object holding the result.

Deprecated as of RTSJ 1.0.1

B.2.3.30 ReleaseParameters

The following elements of ReleaseParameters are deprecated. The required elements are documented in Section 6.3.3.10 above.

B.2.3.30.1 Methods

⁴⁰⁶Section [B.2.3.24](#)

⁴⁰⁷Section [9.3.1.3](#)

⁴⁰⁸Section [B.2.3.24](#)

setIfFeasible(RelativeTime, RelativeTime)

Signature

```
public boolean  
setIfFeasible(RelativeTime cost,  
              RelativeTime deadline)
```

Description

This method first performs a feasibility analysis using the new cost, and deadline as replacements for the matching attributes of all schedulables associated with this release parameters object. When the resulting system is feasible, the method replaces the current scheduling characteristics of **this** release parameters object with the new scheduling characteristics. The change in the release characteristics, including the timing of the change, of any associated schedulables will take place under the control of their schedulers.

Parameters

cost The proposed cost. Equivalent to `RelativeTime(0,0)` when `null`. (A new instance of `RelativeTime`⁴⁰⁹ is created in the memory area containing this `ReleaseParameters` instance). When `null`, the default value is a new instance of `RelativeTime(0,0)`.

deadline The proposed deadline. There is no default for **deadline** in this class. The default must be determined by the subclasses.

Throws

`IllegalArgumentException` when the time value of **cost** is less than zero, or the time value of **deadline** is less than or equal to zero.

`IllegalAssignmentError` when **cost** or **deadline** cannot be stored in **this**.

Returns

True, when the resulting system is feasible and the changes are made. False, when the resulting system is not feasible and no changes are made.

Deprecated as of RTSJ 2.0

B.2.3.31 Scheduler

The following elements of Scheduler are deprecated. The required elements are documented in Section 6.3.3.12 above.

⁴⁰⁹Section 9.3.1.3

B.2.3.31.1 Methods

addToFeasibility(Schedulable)

Signature

```
protected abstract boolean
addToFeasibility(Schedulable schedulable)
```

Description

Inform this scheduler and cooperating facilities that the resource demands of the given instance of [Schedulable](#)⁴¹⁰ will be considered in the feasibility analysis of the associated [Scheduler](#)⁴¹¹ until further notice. Whether the resulting system is feasible or not, the addition is completed. When the object is already included in the feasibility set, do nothing.

Parameters

schedulable A reference to the given instance of [Schedulable](#)⁴¹²

Throws

`IllegalArgumentException` when `schedulable` is null, or when `schedulable` is not associated with `this`; that is `schedulable.getScheduler() != this`.

Returns

True, when the system is feasible after the addition. False, when not.

Deprecated as of RTSJ 2.0 The framework for feasibility analysis is inadequate

isFeasible

Signature

```
public abstract boolean
isFeasible()
```

Description

Queries the system about the feasibility of the system currently being considered. The definitions of “feasible” and “system” are the responsibility of the feasibility algorithm of the actual `Scheduler` subclass.

⁴¹⁰Section [6.3.1.3](#)

⁴¹¹Section [6.3.3.12](#)

⁴¹²Section [6.3.1.3](#)

Returns

True, when the system is feasible. False, when not.

Deprecated as of RTSJ 2.0 The framework for feasibility analysis is inadequate

setIfFeasible(Schedulable, ReleaseParameters, MemoryParameters)*Signature*

```
public abstract boolean  
setIfFeasible(Schedulable schedulable,  
              ReleaseParameters release,  
              MemoryParameters memory)
```

Description

This method first performs a feasibility analysis using the proposed parameter objects as replacements for the current parameters of **Schedulable**. When the resulting system is feasible, this method replaces the current parameters of **Schedulable** with the proposed ones. This method does not require that the schedulable be in the feasibility set before it is called. When it is not initially a member of the feasibility set it will be added when the resulting system is feasible.

Parameters

schedulable The schedulable for which the changes are proposed.

release The proposed release parameters. When **null**, the default value of this scheduler is used (a new object is created when the default value is not **null**). (See [PriorityScheduler](#)⁴¹³.)

memory The proposed memory parameters. When **null**, the default value of this scheduler is used (a new object is created when the default value is not **null**). (See [PriorityScheduler](#)⁴¹⁴.)

Throws

IllegalArgumentException when **Schedulable** is **null**, or **Schedulable** is not associated with **this** scheduler, or the proposed parameters are not compatible with **this** scheduler.

IllegalAssignmentError when **Schedulable** cannot hold references to the proposed parameter objects, or the parameter objects cannot hold a reference to **Schedulable**.

⁴¹³Section 6.3.3.8

⁴¹⁴Section 6.3.3.8

`IllegalThreadStateException` when the new release parameters change `Schedulable` from periodic scheduling to some other protocol and `Schedulable` is currently waiting for the next release in `RealtimeThread.waitForNextPeriod()`⁴¹⁵ or `RealtimeThread.waitForNextPeriodInterruptible()`⁴¹⁶.

Returns

True, when the resulting system is feasible and the changes are made. False, when the resulting system is not feasible and no changes are made.

Deprecated as of RTSJ 2.0 The framework for feasibility analysis is inadequate

setIfFeasible(Schedulable, ReleaseParameters, MemoryParameters, ProcessingGroupParameters)

Signature

```
public abstract boolean
setIfFeasible(Schedulable schedulable,
              ReleaseParameters release,
              MemoryParameters memory,
              ProcessingGroupParameters group)
```

Description

This method first performs a feasibility analysis using the proposed parameter objects as replacements for the current parameters of `Schedulable`. When the resulting system is feasible, this method replaces the current parameters of `Schedulable` with the proposed ones.

This method does not require that the schedulable be in the feasibility set before it is called. When it is not initially a member of the feasibility set it will be added when the resulting system is feasible.

Parameters

schedulable The schedulable for which the changes are proposed.

release The proposed release parameters. When `null`, the default value of this scheduler is used (a new object is created when the default value is not `null`). (See `PriorityScheduler`⁴¹⁷.)

⁴¹⁵Section [B.2.3.28.2](#)

⁴¹⁶Section [B.2.3.28.2](#)

⁴¹⁷Section [6.3.3.8](#)

memory The proposed memory parameters. When `null`, the default value of this scheduler is used (a new object is created when the default value is not `null`). (See [PriorityScheduler](#)⁴¹⁸.)

group The proposed processing group parameters. When `null`, the default value of this scheduler is used (a new object is created when the default value is not `null`). (See [PriorityScheduler](#)⁴¹⁹.)

Throws

IllegalArgumentException when `Schedulable` is `null`, or `Schedulable` is not associated with this scheduler, or the proposed parameters are not compatible with this scheduler.

IllegalAssignmentError when `Schedulable` cannot hold references to the proposed parameter objects, or the parameter objects cannot hold a reference to `Schedulable`.

IllegalThreadStateException when the new release parameters change `Schedulable` from periodic scheduling to some other protocol and `Schedulable` is currently waiting for the next release in [RealtimeThread.waitForNextPeriod\(\)](#)⁴²⁰ or [RealtimeThread.waitForNextPeriodInterruptible\(\)](#)⁴²¹.

Returns

True, when the resulting system is feasible and the changes are made. False, when the resulting system is not feasible and no changes are made.

Deprecated as of RTSJ 2.0 The framework for feasibility analysis is inadequate

setIfFeasible(Schedulable, SchedulingParameters, ReleaseParameters, MemoryParameters, ProcessingGroupParameters)

Signature

```
public abstract boolean
setIfFeasible(Schedulable schedulable,
              SchedulingParameters scheduling,
              ReleaseParameters release,
              MemoryParameters memory,
              ProcessingGroupParameters group)
```

⁴¹⁸Section [6.3.3.8](#)

⁴¹⁹Section [6.3.3.8](#)

⁴²⁰Section [B.2.3.28.2](#)

⁴²¹Section [B.2.3.28.2](#)

Description

This method first performs a feasibility analysis using the proposed parameter objects as replacements for the current parameters of `Schedulable`. When the resulting system is feasible, this method replaces the current parameters of `Schedulable` with the proposed ones.

This method does not require that the schedulable be in the feasibility set before it is called. When it is not initially a member of the feasibility set it will be added when the resulting system is feasible.

Parameters

- `schedulable` The schedulable for which the changes are proposed.
- `scheduling` The proposed scheduling parameters. When `null`, the default value of this scheduler is used (a new object is created when the default value is not `null`). (See [PriorityScheduler](#)⁴²².)
- `release` The proposed release parameters. When `null`, the default value of this scheduler is used (a new object is created when the default value is not `null`). (See [PriorityScheduler](#)⁴²³.)
- `memory` The proposed memory parameters. When `null`, the default value of this scheduler is used (a new object is created when the default value is not `null`). (See [PriorityScheduler](#)⁴²⁴.)
- `group` The proposed processing group parameters. When `null`, the default value of this scheduler is used (a new object is created when the default value is not `null`). (See [PriorityScheduler](#)⁴²⁵.)

Throws

- `IllegalArgumentException` when `Schedulable` is `null`, or `Schedulable` is not associated with `this` scheduler, or the proposed parameters are not compatible with `this` scheduler.
- `IllegalAssignmentError` when `Schedulable` cannot hold references to the proposed parameter objects, or the parameter objects cannot hold a reference to `Schedulable`.
- `IllegalThreadStateException` when the new release parameters change `Schedulable` from periodic scheduling to some other protocol and `Schedulable` is currently waiting for the next release in [RealtimeThread.waitForNextPeriod\(\)](#)⁴²⁶ or [RealtimeThread.waitForNextPeriodInterruptible\(\)](#)⁴²⁷.

⁴²²Section 6.3.3.8

⁴²³Section 6.3.3.8

⁴²⁴Section 6.3.3.8

⁴²⁵Section 6.3.3.8

⁴²⁶Section B.2.3.28.2

⁴²⁷Section B.2.3.28.2

Returns

True, when the resulting system is feasible and the changes are made. False, when the resulting system is not feasible and no changes are made.

Deprecated as of RTSJ 2.0 The framework for feasibility analysis is inadequate

removeFromFeasibility(Schedulable)

Signature

```
protected abstract boolean  
removeFromFeasibility(Schedulable schedulable)
```

Description

Inform this scheduler and cooperating facilities that the resource demands of the given instance of [Schedulable](#)⁴²⁸ should no longer be considered in the feasibility analysis of the associated [Scheduler](#)⁴²⁹. Whether the resulting system is feasible or not, the removal is completed.

Parameters

schedulable A reference to the given instance of [Schedulable](#)⁴³⁰

Throws

`IllegalArgumentException` when **schedulable** is null.

Returns

True, when the removal was successful. False, when the schedulable cannot be removed from the scheduler's feasibility set; e.g., the schedulable is not part of the scheduler's feasibility set.

Deprecated as of RTSJ 2.0 The framework for feasibility analysis is inadequate

fireSchedulable(Schedulable)

Signature

```
public abstract void  
fireSchedulable(Schedulable schedulable)
```

Description

⁴²⁸Section [6.3.1.3](#)

⁴²⁹Section [6.3.3.12](#)

⁴³⁰Section [6.3.1.3](#)

Trigger the execution of a schedulable (like an [AsyncEventHandler](#)⁴³¹).

Parameters

schedulable The schedulable to make active. When `null`, nothing happens.

Throws

`UnsupportedOperationException` when the scheduler cannot release **schedulable** for execution.

Deprecated RTSJ 2.0

B.2.3.32 ScopedMemory

Inheritance

```
java.lang.Object
  MemoryArea
    ScopedMemory
```

Description

Equivalent to and superseded by [javax.realtime.memory.ScopedMemory](#)⁴³².

Deprecated in RTSJ 2.0; moved to package `javax.realtime.memory`

B.2.3.32.1 Constructors

ScopedMemory(long, Runnable)

Signature

```
public
  ScopedMemory(long size,
               Runnable logic)
```

Description

Create a new `ScopedMemory` area with the given parameters.

⁴³¹Section [8.3.3.5](#)

⁴³²Section [11.4.3.8](#)

Parameters

size The size of the new `ScopedMemory` area in bytes.

logic The `Runnable` to execute when this `ScopedMemory` is entered. When `logic` is `null`, this constructor is equivalent to constructing the memory area without a logic value.

Throws

`IllegalArgumentException` when `size` is less than zero.

`IllegalAssignmentError` when storing `logic` in `this` would violate the assignment rules.

`OutOfMemoryError` when there is insufficient memory for the `ScopedMemory` object or for the backing memory.

ScopedMemory(SizeEstimator, Runnable)

Signature

```
public  
    ScopedMemory(SizeEstimator size,  
                  Runnable logic)
```

Description

Equivalent to `ScopedMemory(long, Runnable)`⁴³³ with the argument list (`size.getEstimate()`, `logic`).

Parameters

size The size of the new `ScopedMemory` area estimated by an instance of `SizeEstimator`⁴³⁴.

logic The logic which will use the memory represented by `this` as its initial memory area. When `logic` is `null`, this constructor is equivalent to constructing the memory area without a logic value.

Throws

`IllegalArgumentException` when `size` is `null`, or `size.getEstimate()` is negative.

`OutOfMemoryError` when there is insufficient memory for the `ScopedMemory` object or for the backing memory.

`IllegalAssignmentError` when storing `logic` in `this` would violate the assignment rules.

⁴³³Section B.2.3.32.1

⁴³⁴Section 11.3.2.5

ScopedMemory(long)

Signature

```
public  
ScopedMemory(long size)
```

Description

Equivalent to `ScopedMemory(long, Runnable)`⁴³⁵ with the argument list `(size, null)`.

Parameters

`size` of the new `ScopedMemory` area in bytes.

Throws

`IllegalArgumentException` when `size` is less than zero.

`OutOfMemoryError` when there is insufficient memory for the `ScopedMemory` object or for the backing memory.

ScopedMemory(SizeEstimator)

Signature

```
public  
ScopedMemory(SizeEstimator size)
```

Description

Equivalent to `ScopedMemory(long, Runnable)`⁴³⁶ with the argument list `(size.estimate(), null)`.

Parameters

`size` The size of the new `ScopedMemory` area estimated by an instance of `SizeEstimator`⁴³⁷.

Throws

`IllegalArgumentException` when `size` is null, or `size.estimate()` is negative.

`OutOfMemoryError` when there is insufficient memory for the `ScopedMemory` object or for the backing memory.

⁴³⁵Section [B.2.3.32.1](#)

⁴³⁶Section [B.2.3.32.1](#)

⁴³⁷Section [11.3.2.5](#)

B.2.3.32.2 Methods

enter

Signature

```
public void  
enter()
```

Description

Associate this memory area with the current schedulable for the duration of the execution of the `run()` method of the instance of `Runnable` given in the constructor. During this period of execution, this memory area becomes the default allocation context until another default allocation context is selected (using `enter`, or `executeInArea`⁴³⁸) or the `enter` method exits.

Throws

`ScopedCycleException` when this invocation would break the single parent rule.

`ThrowBoundaryError` Thrown when the JVM needs to propagate an exception allocated in **this** scope to (or through) the memory area of the caller. Storing a reference to that exception would cause an `IllegalAssignmentError`⁴³⁹, so the JVM cannot be permitted to deliver the exception. The `ThrowBoundaryError`⁴⁴⁰ is allocated in the current allocation context and contains information about the exception it replaces.

`IllegalThreadStateException` when the caller is a Java thread, or when this method is invoked during finalization of objects in scoped memory and entering this scoped memory area would force deletion of the SO that triggered finalization. This would include the scope containing the SO, and the scope (if any) containing the scope containing the SO.

`IllegalArgumentException` `IllegalArgumentException` when the caller is a schedulable and a `null` value for `logic` was supplied when the memory area was constructed.

`MemoryAccessError` `MemoryAccessError` when caller is a schedulable that may not use the heap and this memory area's `logic` value is allocated in heap memory.

⁴³⁸Section B.2.3.32.2

⁴³⁹Section 15.2.3.2

⁴⁴⁰Section 15.2.3.8

enter(Runnable)

Signature

```
public void  
enter(Runnable logic)
```

Description

Associate this memory area with the current schedulable for the duration of the execution of the `run()` method of the given `Runnable`. During this period of execution, this memory area becomes the default allocation context until another default allocation context is selected (using `enter`, or `executeInArea`⁴⁴¹) or the `enter` method exits.

Parameters

`logic` `logic` The `Runnable` object whose `run()` method should be invoked.

Throws

`ScopedCycleException` when this invocation would break the single parent rule.

`ThrowBoundaryError` Thrown when the JVM needs to propagate an exception allocated in `this` scope to (or through) the memory area of the caller. Storing a reference to that exception would cause an `IllegalAssignmentError`⁴⁴², so the JVM cannot be permitted to deliver the exception. The `ThrowBoundaryError`⁴⁴³ is allocated in the current allocation context and contains information about the exception it replaces.

`IllegalThreadStateException` when the caller is a Java thread, or when this method is invoked during finalization of objects in scoped memory and entering this scoped memory area would force deletion of the SO that triggered finalization. This would include the scope containing the SO, and the scope (if any) containing the scope containing the SO.

`IllegalArgumentException` `IllegalArgumentException` when the caller is a schedulable and `logic` is `null`.

executeInArea(Runnable)

Signature

```
public void  
executeInArea(Runnable logic)
```

⁴⁴¹Section [B.2.3.32.2](#)

⁴⁴²Section [15.2.3.2](#)

⁴⁴³Section [15.2.3.8](#)

Description

Execute the `run` method from the `logic` parameter using this memory area as the current allocation context. This method behaves as if it moves the allocation context down the scope stack to the occurrence of `this`.

Parameters

`logic` The runnable object whose `run()` method should be executed.

Throws

`IllegalThreadStateException` when the caller context is not an instance of `Schedulable`⁴⁴⁴.

`InaccessibleAreaException` when the memory area is not in the schedulable's scope stack.

`IllegalArgumentException` when the caller is a schedulable and `logic` is `null`.

getPortal

Signature

```
public java.lang.Object  
getPortal()
```

Description

Return a reference to the portal object in this instance of `ScopedMemory`.

Assignment rules are enforced on the value returned by `getPortal` as if the return value were first stored in an object allocated in the current allocation context, then moved to its final destination.

Throws

`IllegalAssignmentError` when a reference to the portal object cannot be stored in the caller's allocation context; that is, when `this` is "inner" relative to the current allocation context or not on the caller's scope stack.

`IllegalThreadStateException` when the caller context is not an instance of `Schedulable`⁴⁴⁵.

Returns

A reference to the portal object or `null` when there is no portal object. The portal value is always set to `null` when the contents of the memory are deleted.

⁴⁴⁴Section 6.3.1.3

⁴⁴⁵Section 6.3.1.3

getReferenceCount

Signature

```
public int  
getReferenceCount()
```

Description

Returns the reference count of this `ScopedMemory`.

Note, a reference count of 0 reliably means that the scope is not referenced, but other reference counts are subject to artifacts of lazy/eager maintenance by the implementation.

Returns

The reference count of this `ScopedMemory`.

join

Signature

```
public void  
join()  
throws InterruptedException
```

Description

Wait until the reference count of this `ScopedMemory` goes down to zero. Return immediately when the memory is unreferenced.

Throws

`InterruptedException` When this schedulable is interrupted by `RealtimeThread.interrupt()`⁴⁴⁶ or `AsynchronouslyInterruptedException.fire()`⁴⁴⁷ while waiting for the reference count to go to zero.

`IllegalThreadStateException` when the caller context is not an instance of `Schedulable`⁴⁴⁸.

join(HighResolutionTime)

Signature

⁴⁴⁶Section 5.3.2.2.2

⁴⁴⁷Section 15.2.2.2.2

⁴⁴⁸Section 6.3.1.3

```
public void  
join(javax.realtime.HighResolutionTime<?> time)  
throws InterruptedException
```

Description

Wait at most until the time designated by the `time` parameter for the reference count of this `ScopedMemory` to drop to zero. Return immediately when the memory area is unreferenced.

Since the time is expressed as a `HighResolutionTime`⁴⁴⁹, this method is an accurate timer with nanosecond granularity. The actual resolution of the timer and even the quantity it measures depends on the clock associated with `time`. The delay time may be relative or absolute. When relative, then the delay is the amount of time given by `time`, and measured by its associated clock. When absolute, then the delay is until the indicated value is reached by the clock. When the given absolute time is less than or equal to the current value of the clock, the call to `join` returns immediately.

Parameters

time When this time is an absolute time, the wait is bounded by that point in time. When the time is a relative time (or a member of the `RationalTime` subclass of `RelativeTime`) the wait is bounded by a the specified interval from some time between the time `join` is called and the time it starts waiting for the reference count to reach zero.

Throws

`InterruptedException` When this schedulable is interrupted by `RealtimeThread.interrupt()`⁴⁵⁰ or `AsynchronouslyInterruptedException.fire()`⁴⁵¹ while waiting for the reference count to go to zero.

`IllegalThreadStateException` when the caller context is not an instance of `Schedulable`⁴⁵².

`IllegalArgumentException` when the caller is a schedulable and `time` is null.

`UnsupportedOperationException` when the wait operation is not supported using the clock associated with `time`.

joinAndEnter

Signature

⁴⁴⁹Section 9.3.1.2

⁴⁵⁰Section 5.3.2.2.2

⁴⁵¹Section 15.2.2.2.2

⁴⁵²Section 6.3.1.3

```
public void
joinAndEnter()
throws InterruptedException
```

Description

In the error-free case, `joinAndEnter` combines `join();enter();` such that no `enter()` from another schedulable can intervene between the two method invocations. The resulting method will wait for the reference count on this `ScopedMemory` to reach zero, then enter the `ScopedMemory` and execute the `run` method from `logic` passed in the constructor. When no instance of `Runnable` was passed to the memory area's constructor, the method throws `IllegalArgumentException` immediately.

When multiple threads are waiting in `joinAndEnter` family methods for a memory area, at most *one* of them will be released each time the reference count goes to zero.

Note that although `joinAndEnter` guarantees that the reference count is zero when the schedulable is released for entry, it does not guarantee that the reference count will remain one for any length of time. A subsequent `enter` could raise the reference count to two.

Throws

`InterruptedException` When this schedulable is interrupted by `RealtimeThread.interrupt()`⁴⁵³ or `AsynchronouslyInterruptedException.fire()`⁴⁵⁴ while waiting for the reference count to go to zero.

`IllegalThreadStateException` when the caller is a Java thread, or when this method is invoked during finalization of objects in scoped memory and entering this scoped memory area would force deletion of the SO that triggered finalization. This would include the scope containing the SO, and the scope (if any) containing the scope containing the SO.

`ThrowBoundaryError` Thrown when the JVM needs to propagate an exception allocated in this scope to (or through) the memory area of the caller. Storing a reference to that exception would cause an `IllegalAssignmentError`⁴⁵⁵, so the JVM cannot be permitted to deliver the exception. The `ThrowBoundaryError`⁴⁵⁶ is allocated in the current allocation context and contains information about the exception it replaces.

`ScopedCycleException` when this invocation would break the single parent rule.

⁴⁵³Section 5.3.2.2.2

⁴⁵⁴Section 15.2.2.2.2

⁴⁵⁵Section 15.2.3.2

⁴⁵⁶Section 15.2.3.8

IllegalArgumentException when the caller is a schedulable and no non-null **logic** value was supplied to the memory area's constructor.

MemoryAccessError when caller is a non-heap schedulable and this memory area's logic value is allocated in heap memory.

joinAndEnter(HighResolutionTime)

Signature

```
public void  
joinAndEnter(javax.realtime.HighResolutionTime<?> time)  
throws InterruptedException
```

Description

In the error-free case, **joinAndEnter** combines **join()**; **enter()**; such that no **enter()** from another schedulable can intervene between the two method invocations. The resulting method will wait for the reference count on this **ScopedMemory** to reach zero, or for the current time to reach the designated time, then enter the **ScopedMemory** and execute the **run** method from **Runnable** object passed to the constructor. When no instance of **Runnable** was passed to the memory area's constructor, the method throws **IllegalArgumentException** immediately. *

When multiple threads are waiting in **joinAndEnter** family methods for a memory area, at most *one* of them will be released each time the reference count goes to zero.

Since the time is expressed as a **HighResolutionTime**⁴⁵⁷, this method has an accurate timer with nanosecond granularity. The actual resolution of the timer and even the quantity it measures depends on the clock associated with **time**. The delay time may be relative or absolute. When relative, then the calling thread is blocked for at most the amount of time given by **time**, and measured by its associated clock. When absolute, then the time delay is until the indicated value is reached by the clock. When the given absolute time is less than or equal to the current value of the clock, the call to **joinAndEnter** behaves effectively like **enter**⁴⁵⁸.

Note that expiration of **time** may cause control to enter the memory area before its reference count has gone to zero.

Parameters

time The time that bounds the wait.

Throws

⁴⁵⁷Section 9.3.1.2

⁴⁵⁸Section B.2.3.32.2

ThrowBoundaryError Thrown when the JVM needs to propagate an exception allocated in `this` scope to (or through) the memory area of the caller. Storing a reference to that exception would cause an **IllegalAssignmentError**⁴⁵⁹, so the JVM cannot be permitted to deliver the exception. The **ThrowBoundaryError**⁴⁶⁰ is allocated in the current allocation context and contains information about the exception it replaces.

InterruptedException When this schedulable is interrupted by **RealtimeThread.interrupt()**⁴⁶¹ or **AsynchronouslyInterruptedException.fire()**⁴⁶² while waiting for the reference count to go to zero.

IllegalThreadStateException when the caller context is not an instance of **Schedulable**⁴⁶³, or when this method is invoked during finalization of objects in scoped memory and entering this scoped memory area would force deletion of the instance that triggered finalization. This would include the scope containing the instance, and the scope (if any) containing the scope containing the instance.

ScopedCycleException when the caller is a schedulable and this invocation would break the single parent rule.

IllegalArgumentException when the caller is a schedulable, and `time` is `null` or `null` was supplied as `logic` value to the memory area's constructor.

UnsupportedOperationException when the wait operation is not supported using the clock associated with `time`.

MemoryAccessError when the calling schedulable may not use the heap and this memory area's `logic` value is allocated in heap memory.

joinAndEnter(Runnable)

Signature

```
public void
joinAndEnter(Runnable logic)
throws InterruptedException
```

Description

In the error-free case, `joinAndEnter` combines `join();enter();` such that no `enter()` from another schedulable can intervene between the two method invoca-

⁴⁵⁹Section 15.2.3.2

⁴⁶⁰Section 15.2.3.8

⁴⁶¹Section 5.3.2.2.2

⁴⁶²Section 15.2.2.2.2

⁴⁶³Section 6.3.1.3

tions. The resulting method will wait for the reference count on this `ScopedMemory` to reach zero, then enter the `ScopedMemory` and execute the `run` method from `logic`

When `logic` is `null`, throw `IllegalArgumentException` immediately.

When multiple threads are waiting in `joinAndEnter` family methods for a memory area, at most *one* of them will be released each time the reference count goes to zero.

Note that although `joinAndEnter` guarantees that the reference count is zero when the schedulable is released for entry, it does not guarantee that the reference count will remain one for any length of time. A subsequent `enter` could raise the reference count to two.

Parameters

logic The `Runnable` object which contains the code to execute.

Throws

InterruptedException When this schedulable is interrupted by `RealtimeThread.interrupt()`⁴⁶⁴ or `AsynchronouslyInterruptedException.fire()`⁴⁶⁵ while waiting for the reference count to go to zero.

IllegalThreadStateException when the caller is a Java thread, or when this method is invoked during finalization of objects in scoped memory and entering this scoped memory area would force deletion of the SO that triggered finalization. This would include the scope containing the SO, and the scope (if any) containing the scope containing the SO.

ThrowBoundaryError Thrown when the JVM needs to propagate an exception allocated in **this** scope to (or through) the memory area of the caller. Storing a reference to that exception would cause an `IllegalAssignmentError`⁴⁶⁶, so the JVM cannot be permitted to deliver the exception. The `ThrowBoundaryError`⁴⁶⁷ is allocated in the current allocation context and contains information about the exception it replaces.

ScopedCycleException when this invocation would break the single parent rule.

IllegalArgumentException when the caller is a schedulable and `logic` is `null`.

joinAndEnter(Runnable, HighResolutionTime)

Signature

⁴⁶⁴Section 5.3.2.2.2

⁴⁶⁵Section 15.2.2.2.2

⁴⁶⁶Section 15.2.3.2

⁴⁶⁷Section 15.2.3.8

```

public void
joinAndEnter(Runnable logic,
              javax.realtime.HighResolutionTime<?> time)
    throws InterruptedException

```

Description

In the error-free case, `joinAndEnter` combines `join();enter();` such that no `enter()` from another schedulable can intervene between the two method invocations. The resulting method will wait for the reference count on this `ScopedMemory` to reach zero, or for the current time to reach the designated time, then enter the `ScopedMemory` and execute the `run` method from `logic`.

Since the time is expressed as a `HighResolutionTime`⁴⁶⁸, this method is an accurate timer with nanosecond granularity. The actual resolution of the timer and even the quantity it measures depends on the clock associated with `time`. The delay time may be relative or absolute. When relative, then the delay is the amount of time given by `time`, and measured by its associated clock. When absolute, then the delay is until the indicated value is reached by the clock. When the given absolute time is less than or equal to the current value of the clock, the call to `joinAndEnter` behaves effectively like `enter(Runnable)`⁴⁶⁹.

Throws `IllegalArgumentException` immediately when `logic` is `null`.

When multiple threads are waiting in `joinAndEnter` family methods for a memory area, at most *one* of them will be released each time the reference count goes to zero.

Note that expiration of `time` may cause control to enter the memory area before its reference count has gone to zero.

Parameters

logic The `Runnable` object which contains the code to execute.

time The time that bounds the wait.

Throws

InterruptedException When this schedulable is interrupted by `RealtimeThread.interrupt()`⁴⁷⁰ or `AsynchronouslyInterruptedException.fire()`⁴⁷¹ while waiting for the reference count to go to zero.

IllegalThreadStateException when the execution context is not an instance of `Schedulable`⁴⁷², or when this method is invoked during finalization of objects in scoped memory and entering this scoped memory area would force deletion

⁴⁶⁸Section 9.3.1.2

⁴⁶⁹Section B.2.3.32.2

⁴⁷⁰Section 5.3.2.2.2

⁴⁷¹Section 15.2.2.2.2

⁴⁷²Section 6.3.1.3

of the task that triggered finalization. This would include the scope containing the task, and the scope (if any) containing the scope containing the task.

ThrowBoundaryError Thrown when the JVM needs to propagate an exception allocated in **this** scope to (or through) the memory area of the caller. Storing a reference to that exception would cause an **IllegalAssignmentError**⁴⁷³, so the JVM cannot be permitted to deliver the exception. The **ThrowBoundaryError**⁴⁷⁴ is allocated in the current allocation context and contains information about the exception it replaces.

ScopedCycleException when the caller is a schedulable and this invocation would break the single parent rule.

IllegalArgumentException when the caller is a schedulable and **time** or **logic** is **null**.

UnsupportedOperationException when the wait operation is not supported using the clock associated with **time**.

newArray(Class, int)

Signature

```
public java.lang.Object  
newArray(java.lang.Class<?> type,  
         int number)
```

Description

Allocate an array of the given type in this memory area. This method may be concurrently used by multiple threads.

Parameters

type type The class of the elements of the new array. To create an array of a primitive type use a **type** such as **Integer.TYPE** (which would call for an array of the primitive int type.)

number number The number of elements in the new array.

Throws

IllegalArgumentException **IllegalArgumentException** when **number** is less than zero, **type** is **null**, or **type** is **java.lang.Void.TYPE**.

OutOfMemoryError **OutOfMemoryError** when space in the memory area is exhausted.

⁴⁷³Section 15.2.3.2

⁴⁷⁴Section 15.2.3.8

`IllegalThreadStateException` when the caller context is not an instance of `Schedulable`⁴⁷⁵.

`InaccessibleAreaException` when the memory area is not in the schedulable's scope stack.

Returns

A new array of class type, of number elements.

newInstance(Class)

Signature

```
public T
newInstance(java.lang.Class<T> type)
throws IllegalAccessException,
        InstantiationException
```

Description

Allocate an object in this memory area. This method may be concurrently used by multiple threads.

Parameters

type type The class of which to create a new instance.

Throws

`IllegalAccessException` `IllegalAccessException` The class or initializer is inaccessible.

`IllegalArgumentException` `IllegalArgumentException` when **type** is `null`.

`ExceptionInInitializerError` `ExceptionInInitializerError` when an unexpected exception has occurred in a static initializer.

`OutOfMemoryError` `OutOfMemoryError` when space in the memory area is exhausted.

`InstantiationException` `InstantiationException` when the specified class object could not be instantiated. Possible causes are it is an interface, it is abstract, or it is an array.

`IllegalThreadStateException` when the caller context is not an instance of `Schedulable`⁴⁷⁶.

`InaccessibleAreaException` when the memory area is not in the schedulable's scope stack.

⁴⁷⁵Section 6.3.1.3

⁴⁷⁶Section 6.3.1.3

Returns

A new instance of class `type`.

newInstance(Constructor, Object)*Signature*

```
public T  
newInstance(java.lang.reflect.Constructor<T> c,  
            java.lang.Object[] args)  
throws IllegalAccessException,  
       InstantiationException,  
       InvocationTargetException
```

Description

Allocate an object in this memory area. This method may be concurrently used by multiple threads.

Parameters

`c` `Tc` The constructor for the new instance.

`args` `args` An array of arguments to pass to the constructor.

Throws

`IllegalAccessException` `IllegalAccessException` when the class or initializer is inaccessible under Java access control.

`InstantiationException` `InstantiationException` when the specified class object could not be instantiated. Possible causes are it is an interface, it is abstract, it is an array.

`OutOfMemoryError` `OutOfMemoryError` when space in the memory area is exhausted.

`IllegalArgumentException` `IllegalArgumentException` when `c` is null, or the `args` array does not contain the number of arguments required by `c`. A null value of `args` is treated like an array of length 0.

`IllegalThreadStateException` when the caller context is not an instance of `Schedulable`⁴⁷⁷.

`InvocationTargetException` `InvocationTargetException` when the underlying constructor throws an exception.

`InaccessibleAreaException` when the memory area is not in the schedulable's scope stack.

⁴⁷⁷Section 6.3.1.3

Returns

A new instance of the object constructed by `c`.

setPortal(Object)*Signature*

```
public void  
setPortal(Object object)
```

Description

Sets the *portal* object of the memory area represented by this instance of **ScopedMemory** to the given object. The object must have been allocated in this **ScopedMemory** instance.

Parameters

object The object which will become the portal for this. When **null** the previous portal object remains the portal object for this or when there was no previous portal object then there is still no portal object for **this**.

Throws

IllegalThreadStateException when the caller context is not an instance of **Schedulable**⁴⁷⁸.

IllegalAssignmentError when the caller is a schedulable, and **object** is not allocated in this scoped memory instance and not **null**.

InaccessibleAreaException when the caller is a schedulable, **this** memory area is not in the caller's scope stack and **object** is not **null**.

toString*Signature*

```
public java.lang.String  
toString()
```

Description

Returns a user-friendly representation of this **ScopedMemory** of the form **ScopedMemory#<num>** where **<num>** is a number that uniquely identifies this scoped memory area.

Returns

The string representation

⁴⁷⁸Section 6.3.1.3

B.2.3.33 *SporadicParameters*

The following elements of `SporadicParameters` are deprecated. The required elements are documented in Section 6.3.3.15 above.

B.2.3.33.1 Fields

mitViolationExcept

```
public static final mitViolationExcept
```

Description

Represents the “EXCEPT” policy for dealing with minimum interarrival time violations. Under this policy, when an arrival time for any instance of `Schedulable`⁴⁷⁹ which has `this` as its instance of `ReleaseParameters`⁴⁸⁰ occurs at a time less than the minimum interarrival time defined here then the `fire()` method shall throw `MITViolationException`⁴⁸¹. Any other associated semantics are governed by the schedulers for the schedulables using these sporadic parameters. When the arrival time is a result of a happening to which the instance of `AsyncEventHandler`⁴⁸² is bound then the arrival time is ignored.

Deprecated since RTSJ 2.0

mitViolationIgnore

```
public static final mitViolationIgnore
```

Description

Represents the “IGNORE” policy for dealing with minimum interarrival time violations. Under this policy, when an arrival time for any instance of `Schedulable`⁴⁸³ which has `this` as its instance of `ReleaseParameters`⁴⁸⁴ occurs at a

⁴⁷⁹Section 6.3.1.3

⁴⁸⁰Section 6.3.3.10

⁴⁸¹Section 15.2.2.10

⁴⁸²Section 8.3.3.5

⁴⁸³Section 6.3.1.3

⁴⁸⁴Section 6.3.3.10

time less than the minimum interarrival time defined here then the new arrival time is ignored. Any other associated semantics are governed by the schedulers for the schedulables using these sporadic parameters.

Deprecated since RTSJ 2.0

mitViolationSave

```
public static final mitViolationSave
```

Description

Represents the “SAVE” policy for dealing with minimum interarrival time violations. Under this policy the arrival time for any instance of [Schedulable](#)⁴⁸⁵ which has `this` as its instance of [ReleaseParameters](#)⁴⁸⁶ is not compared to the specified minimum interarrival time. Any other associated semantics are governed by the schedulers for the schedulable objects using these sporadic parameters.

Deprecated since RTSJ 2.0

mitViolationReplace

```
public static final mitViolationReplace
```

Description

Represents the “REPLACE” policy for dealing with minimum interarrival time violations. Under this policy when an arrival time for any instance of [Schedulable](#)⁴⁸⁷ which has `this` as its instance of [ReleaseParameters](#)⁴⁸⁸ occurs at a time less than the minimum interarrival time defined here then the information for this arrival replaces a previous arrival. Any other associated semantics are governed by the schedulers for the schedulables using these sporadic parameters.

Deprecated since RTSJ 2.0

B.2.3.33.2 Methods

⁴⁸⁵Section [6.3.1.3](#)

⁴⁸⁶Section [6.3.3.10](#)

⁴⁸⁷Section [6.3.1.3](#)

⁴⁸⁸Section [6.3.3.10](#)

setMitViolationBehavior(String)

Signature

```
public void  
setMitViolationBehavior(String behavior)
```

Description

Sets the behavior of the arrival time queue in the case where the new arrival time is closer to the previous arrival time than the minimum interarrival time given in this.

Values of `behavior` are compared using reference equality (`==`) not value equality (`equals()`).

Parameters

`behavior` A string representing the behavior.

Throws

`IllegalArgumentException` when `behavior` is not one of the `final` MIT violation behavior values defined in this class.

Deprecated since RTSJ 2.0 and replaced by `setMinimumInterarrivalPolicy`⁴⁸⁹.

getMitViolationBehavior

Signature

```
public java.lang.String  
getMitViolationBehavior()
```

Description

Gets the arrival time queue behavior in the event of a minimum interarrival time violation.

Returns

The minimum interarrival time violation behavior as a string.

Deprecated since RTSJ 2.0 and replaced by `getMinimumInterarrivalPolicy`⁴⁹⁰.

⁴⁸⁹Section 6.3.3.15.3

⁴⁹⁰Section 6.3.3.15.3

setIfFeasible(RelativeTime, RelativeTime)

Signature

```
public boolean  
setIfFeasible(RelativeTime cost,  
              RelativeTime deadline)
```

Description

This method first performs a feasibility analysis using the new cost, and deadline as replacements for the matching attributes of this. When the resulting system is feasible, the method replaces the current scheduling characteristics, of **this** with the new scheduling characteristics.

Parameters

cost *cost* The proposed cost. to determine when any particular object exceeds cost. When **null**, the default value is a new instance of **RelativeTime(0,0)**.
deadline The proposed deadline. When **null**, the default value is a new instance of **RelativeTime(mit)**.

Throws

IllegalArgumentException *IllegalArgumentException* when the time value of **cost** is less than zero, or the time value of **deadline** is less than or equal to zero, or the values are incompatible with the scheduler for any of the schedulables which are presently using this parameter object.
IllegalAssignmentError *IllegalAssignmentError* when **cost** or **deadline** cannot be stored in **this**.

Returns

True, when the resulting system is feasible and the changes are made. False, when the resulting system is not feasible and no changes are made.

Deprecated as of RTSJ 2.0 The framework for feasibility anlaysis is inadequate

setIfFeasible(RelativeTime, RelativeTime, RelativeTime)

Signature

```
public boolean  
setIfFeasible(RelativeTime interarrival,  
              RelativeTime cost,  
              RelativeTime deadline)
```

Description

This method first performs a feasibility analysis using the new interarrival, cost and deadline attributes as replacements for the matching attributes of this. When the resulting system is feasible the method replaces the current attributes with the new ones.

Changes to a `SporadicParameters` instance effect subsequent arrivals.

Parameters

interarrival The proposed interarrival time. There is no default value. When **minInterarrival** is null an illegal argument exception is thrown.

cost The proposed cost. When null, the default value is a new instance of `RelativeTime(0,0)`.

deadline The proposed deadline. When null, the default value is a new instance of `RelativeTime(mit)`.

Throws

`IllegalArgumentException` when **minInterarrival** is null or its time value is not greater than zero, or the time value of **cost** is less than zero, or the time value of **deadline** is not greater than zero.

`IllegalAssignmentError` when **interarrival**, **cost** or **deadline** cannot be stored in this.

Returns

True, when the resulting system is feasible and the changes are made. False, when the resulting system is not feasible and no changes are made.

Deprecated as of RTSJ 2.0 The framework for feasibility analysis is inadequate

B.2.3.34 *ThrowBoundaryError*

The following elements of `ThrowBoundaryError` are deprecated. The required elements are documented in Section 15.2.3.8 above.

B.2.3.34.1 Constructors

ThrowBoundaryError(String)

Signature

```
public
  ThrowBoundaryError(String description)
```

Description

A descriptive constructor for `ThrowBoundaryError`.

Deprecated since RTSJ 2.0; application code should use `get()`⁴⁹¹ instead.

Parameters

`description` Description of the error.

B.2.3.35 *Timer*

The following elements of `Timer` are deprecated. The required elements are documented in Section 10.3.2.6 above.

B.2.3.35.1 *Methods***destroy***Signature*

```
public void
  destroy()
  throws IllegalStateException
```

Description

Stop `this` from counting or comparing when *active*, remove from it all the associated handlers if any, and release as many of its resources as possible back to the system. Every method invoked on a `Timer` that has been *destroyed* will throw `IllegalStateException`.

Throws

`IllegalStateException` when this `Timer` has been *destroyed*.

Deprecated since RTSJ 2.0

⁴⁹¹Section 15.2.3.8.2

bindTo(String)

Signature

```
public void  
bindTo(String happening)  
throws UnsupportedOperationException
```

Description

Should not be called.

Parameters

`happening` to which to bind

Throws

`UnsupportedOperationException` when `bindTo` is called on a `Timer`.

Available since RTSJ 1.0.1

Deprecated RTSJ 2.0

B.2.3.36 VTMemory

Inheritance

```
java.lang.Object  
  MemoryArea  
    ScopedMemory  
      VTMemory
```

Description

`VTMemory` is similar to `LTMemory`⁴⁹² except that the execution time of an allocation from a `VTMemory` area need not complete in linear time.

Methods from `VTMemory` should be overridden only by methods that use `super`.

Deprecated as of RTSJ 2.0

B.2.3.36.1 Constructors

⁴⁹²Section [B.2.3.11](#)

VTMemory(long, long, Runnable)

Signature

```
public
VTMemory(long initial,
          long maximum,
          Runnable logic)
```

Description

Creates a VTMemory with the given parameters.

Parameters

initial The size in bytes of the memory to initially allocate for this area.
maximum The maximum size in bytes this memory area to which the size may grow.
logic An instance of Runnable whose run() method will use **this** as its initial memory area. When **logic** is null, this constructor is equivalent to `VTMemory(long initial, long maximum)`⁴⁹³.

Throws

IllegalArgumentException when **initial** is greater than **maximum**, or when **initial** or **maximum** is less than zero.
OutOfMemoryError when there is insufficient memory for the VTMemory object or for the backing memory.
IllegalAssignmentError when storing **logic** in **this** would violate the assignment rules.

VTMemory(SizeEstimator, SizeEstimator, Runnable)

Signature

```
public
VTMemory(SizeEstimator initial,
          SizeEstimator maximum,
          Runnable logic)
```

Description

Equivalent to `VTMemory(long, long, Runnable)`⁴⁹⁴ with the argument list (**initial.getEstimate()**, **maximum.getEstimate()**, **logic**).

⁴⁹³Section [B.2.3.36.1](#)

⁴⁹⁴Section [B.2.3.36.1](#)

Parameters

- initial** The size in bytes of the memory to initially allocate for this area.
- maximum** The maximum size in bytes this memory area to which the size may grow estimated by an instance of `SizeEstimator`⁴⁹⁵.
- logic** An instance of `Runnable` whose `run()` method will use **this** as its initial memory area. When **logic** is `null`, this constructor is equivalent to `VTMemory(SizeEstimator initial, SizeEstimator maximum)`⁴⁹⁶.

Throws

- `IllegalArgumentException` when **initial** is `null`, **maximum** is `null`, **initial.getEstimate()** is greater than **maximum.getEstimate()**, or when **initial.getEstimate()** is less than zero.
- `OutOfMemoryError` when there is insufficient memory for the `VTMemory` object or for the backing memory.
- `IllegalAssignmentError` when storing **logic** in **this** would violate the assignment rules.

VTMemory(long, long)*Signature*

```
public
    VTMemory(long initial,
              long maximum)
```

Description

Equivalent to `VTMemory(long, long, Runnable)`⁴⁹⁷ with the argument list (**initial**, **maximum**, `null`).

Parameters

- initial** The size in bytes of the memory to initially allocate for this area.
- maximum** The maximum size in bytes this memory area to which the size may grow.

Throws

- `IllegalArgumentException` when **initial** is greater than **maximum** or when **initial** or **maximum** is less than zero.
- `OutOfMemoryError` when there is insufficient memory for the `VTMemory` object or for the backing memory.

⁴⁹⁵Section 11.3.2.5

⁴⁹⁶Section B.2.3.36.1

⁴⁹⁷Section B.2.3.36.1

VTMemory(SizeEstimator, SizeEstimator)

Signature

```
public
VTMemory(SizeEstimator initial,
          SizeEstimator maximum)
```

Description

Equivalent to `VTMemory(long, long, Runnable)`⁴⁹⁸ with the argument list (`initial.getEstimate()`, `maximum.getEstimate()`, `null`).

Parameters

initial The size in bytes of the memory to initially allocate for this area.

maximum The maximum size in bytes this memory area to which the size may grow estimated by an instance of `SizeEstimator`⁴⁹⁹.

Throws

`IllegalArgumentException` when `initial` is `null`, `maximum` is `null`, `initial.getEstimate()` is greater than `maximum.getEstimate()`, or when `initial.getEstimate()` is less than zero.

`OutOfMemoryError` when there is insufficient memory for the `VTMemory` object or for the backing memory.

VTMemory(long, Runnable)

Signature

```
public
VTMemory(long size,
          Runnable logic)
```

Description

Equivalent to `VTMemory(long, long, Runnable)`⁵⁰⁰ with the argument list (`size`, `size`, `logic`).

Available since RTSJ 1.0.1

Parameters

⁴⁹⁸Section [B.2.3.36.1](#)

⁴⁹⁹Section [11.3.2.5](#)

⁵⁰⁰Section [B.2.3.36.1](#)

size The size in bytes of the memory to allocate for this area. This memory must be committed before the completion of the constructor.

logic The `run()` of the given `Runnable` will be executed using `this` as its initial memory area. When `logic` is `null`, this constructor is equivalent to `VTMemory(long size)`⁵⁰¹.

Throws

`IllegalArgumentException` when `size` is less than zero.

`OutOfMemoryError` when there is insufficient memory for the `VTMemory` object or for the backing memory.

`IllegalAssignmentError` when storing `logic` in `this` would violate the assignment rules.

VTMemory(SizeEstimator, Runnable)

Signature

```
public
VTMemory(SizeEstimator size,
         Runnable logic)
```

Description

Equivalent to `VTMemory(long, long, Runnable)`⁵⁰² with the argument list `(size. getEstimate(), size.getEstimate(), logic)`.

Available since RTSJ 1.0.1

Parameters

size An instance of `SizeEstimator`⁵⁰³ used to give an estimate of the initial size. This memory must be committed before the completion of the constructor.

logic The `run()` of the given `Runnable` will be executed using `this` as its initial memory area. When `logic` is `null`, this constructor is equivalent to `VTMemory(SizeEstimator initial)`⁵⁰⁴.

Throws

`IllegalArgumentException` when `size` is `null`, or `size.getEstimate()` is less than zero.

⁵⁰¹Section B.2.3.36.1

⁵⁰²Section B.2.3.36.1

⁵⁰³Section 11.3.2.5

⁵⁰⁴Section B.2.3.36.1

`OutOfMemoryError` when there is insufficient memory for the `VTMemory` object or for the backing memory.

`IllegalAssignmentError` when storing logic in `this` would violate the assignment rules.

VTMemory(long)

Signature

```
public
VTMemory(long size)
```

Description

Equivalent to `VTMemory(long, long, Runnable)`⁵⁰⁵ with the argument list `(size, size, null)`.

Available since RTSJ 1.0.1

Parameters

size The size in bytes of the memory to allocate for this area. This memory must be committed before the completion of the constructor.

Throws

`IllegalArgumentException` when `size` is less than zero.

`OutOfMemoryError` when there is insufficient memory for the `VTMemory` object or for the backing memory.

VTMemory(SizeEstimator)

Signature

```
public
VTMemory(SizeEstimator size)
```

Description

Equivalent to `VTMemory(long, long, Runnable)`⁵⁰⁶ with the argument list `(size. getEstimate(), size.getEstimate(), null)`.

⁵⁰⁵Section [B.2.3.36.1](#)

⁵⁰⁶Section [B.2.3.36.1](#)

Available since RTSJ 1.0.1

Parameters

size An instance of [SizeEstimator](#)⁵⁰⁷ used to give an estimate of the initial size.
This memory must be committed before the completion of the constructor.

Throws

IllegalArgumentException when **size** is null, or **size.getEstimate()** is less than zero.

OutOfMemoryError when there is insufficient memory for the **VTMemory** object or for the backing memory.

B.2.3.36.2 Methods

toString

Signature

```
public java.lang.String  
toString()
```

Description

Create a string representing this object. The string is of the form
(VTMemory) Scoped memory # num
where num uniquely identifies the VTMemory area.

Returns

A string representing the value of **this**.

B.2.3.37 VTPhysicalMemory

Inheritance

```
java.lang.Object  
  MemoryArea  
    ScopedMemory  
      VTPhysicalMemory
```

Description

⁵⁰⁷Section [11.3.2.5](#)

An instance of `VTPhysicalMemory` allows objects to be allocated from a range of physical memory with particular attributes, determined by their memory type. This memory area has the same semantics as `ScopedMemory`⁵⁰⁸ memory areas, and the same performance restrictions as `VTMemory`.

No provision is made for sharing object in `VTPhysicalMemory` with entities outside the JVM that creates them, and, while the memory backing an instance of `VTPhysicalMemory` could be shared by multiple JVMs, the class does not support such sharing.

Methods from `VTPhysicalMemory` should be overridden only by methods that use `super`.

[See Section MemoryArea](#)

[See Section ScopedMemory](#)

[See Section VTMemory](#)

[See Section LTMemory](#)

[See Section LTPhysicalMemory](#)

[See Section ImmortalPhysicalMemory](#)

[See Section RealtimeThread](#)

[See Section NoHeapRealtimeThread](#)

Deprecated since RTSJ 2.0

B.2.3.37.1 Constructors

VTPhysicalMemory(Object, long, long, Runnable)

Signature

⁵⁰⁸Section [B.2.3.32](#)

```
public
VTPhysicalMemory(Object type,
                  long base,
                  long size,
                  Runnable logic)
```

Description

Create an instance of `VTPhysicalMemory` with the given parameters.

See [Section PhysicalMemoryManager](#)

Parameters

type An instance of `Object` representing the type of memory required (e.g., *dma*, *shared*) - used to define the base address and control the mapping. When the required memory has more than one attribute, **type** may be an array of objects. When **type** is `null` or a reference to an array with no entries, any type of memory is acceptable. Note that **type** values are compared by reference (`==`), not by value (`equals`).

base The physical memory address of the area.

size The size of the area in bytes.

logic The `run()` method of this object will be called whenever [MemoryArea.enter\(\)](#)⁵⁰⁹ is called. When **logic** is `null`, **logic** must be supplied when the memory area is entered.

Throws

[SizeOutOfBoundsException](#) when the implementation detects that **size** extends beyond physically addressable memory.

[SecurityException](#) when the application does not have permissions to access physical memory or the given range of memory.

[OffsetOutOfBoundsException](#) when the **base** address is invalid.

[UnsupportedPhysicalMemoryException](#) when the underlying hardware does not support the given type, or when no matching [PhysicalMemoryTypeFilter](#)⁵¹⁰ has been registered with the [PhysicalMemoryManager](#)⁵¹¹.

[MemoryTypeConflictException](#) when the specified base does not point to memory that matches the requested type, or when **type** specifies incompatible memory attributes.

[MemoryInUseException](#) when the specified memory is already in use.

⁵⁰⁹Section [11.3.2.3.2](#)

⁵¹⁰Section [B.2.1.1](#)

⁵¹¹Section [B.2.3.20](#)

`IllegalAssignmentError` when storing logic in this would violate the assignment rules.

VTPhysicalMemory(Object, long, SizeEstimator, Runnable)

Signature

```
public
VTPhysicalMemory(Object type,
                  long base,
                  SizeEstimator size,
                  Runnable logic)
```

Description

Equivalent to `VTPhysicalMemory(Object, long, long, Runnable)`⁵¹² with the argument list (type, base, size.getEstimate(), logic).

See Section [PhysicalMemoryManager](#)

Parameters

type An instance of `Object` representing the type of memory required (e.g., *dma*, *shared*) - used to define the base address and control the mapping. When the required memory has more than one attribute, **type** may be an array of objects. When **type** is `null` or a reference to an array with no entries, any type of memory is acceptable. Note that **type** values are compared by reference (`==`), not by value (`equals`).

base The physical memory address of the area.

size A size estimator for this memory area.

logic The `run()` method of this object will be called whenever `MemoryArea.enter()`⁵¹³ is called. When **logic** is `null`, **logic** must be supplied when the memory area is entered.

Throws

`SecurityException` when the application doesn't have permissions to access physical memory or the given range of memory.

`SizeOutOfBoundsException` when the implementation detects that the size estimate from **size** extends beyond physically addressable memory.

⁵¹²Section [B.2.3.37.1](#)

⁵¹³Section [11.3.2.3.2](#)

OffsetOutOfBoundsException when the **base** address is invalid.

UnsupportedPhysicalMemoryException when the underlying hardware does not support the given type, or when no matching **PhysicalMemoryTypeFilter**⁵¹⁴ has been registered with the **PhysicalMemoryManager**⁵¹⁵.

MemoryTypeConflictException when the specified base does not point to memory that matches the requested type, or when **type** specifies incompatible memory attributes.

MemoryInUseException when the specified memory is already in use.

IllegalArgumentException when **size** is null.

IllegalAssignmentError when storing logic in **this** would violate the assignment rules.

VTPhysicalMemory(Object, long, long)

Signature

```
public
VTPhysicalMemory(Object type,
                  long base,
                  long size)
```

Description

Equivalent to **VTPhysicalMemory(Object, long, long, Runnable)**⁵¹⁶ with the argument list (**type**, **base**, **size**, **null**).

See Section **PhysicalMemoryManager**

Parameters

type An instance of **Object** representing the type of memory required (e.g., *dma*, *shared*) - used to define the base address and control the mapping. When the required memory has more than one attribute, **type** may be an array of objects. When **type** is **null** or a reference to an array with no entries, any type of memory is acceptable. Note that **type** values are compared by reference (**==**), not by value (**equals**).

base The physical memory address of the area.

size The size of the area in bytes.

⁵¹⁴Section **B.2.1.1**

⁵¹⁵Section **B.2.3.20**

⁵¹⁶Section **B.2.3.37.1**

Throws

SecurityException when the application doesn't have permissions to access physical memory or the given range of memory.

SizeOutOfBoundsException when the implementation detects that **size** extends beyond physically addressable memory.

OffsetOutOfBoundsException when the **base** address is invalid.

UnsupportedPhysicalMemoryException when the underlying hardware does not support the given type, or when no matching **PhysicalMemoryTypeFilter**⁵¹⁷ has been registered with the **PhysicalMemoryManager**⁵¹⁸.

MemoryTypeConflictException when the specified base does not point to memory that matches the requested type, or when **type** specifies incompatible memory attributes.

MemoryInUseException when the specified memory is already in use.

VTPhysicalMemory(Object, long, SizeEstimator)*Signature*

```
public
VTPhysicalMemory(Object type,
                  long base,
                  SizeEstimator size)
```

Description

Equivalent to **VTPhysicalMemory(Object, long, long, Runnable)**⁵¹⁹ with the argument list (**type**, **base**, **size.getEstimate()**, **null**).

See Section [PhysicalMemoryManager](#)

Parameters

type An instance of **Object** representing the type of memory required (e.g., *dma*, *shared*) - used to define the base address and control the mapping. When the required memory has more than one attribute, **type** may be an array of objects. When **type** is **null** or a reference to an array with no entries, any type of memory is acceptable. Note that **type** values are compared by reference (**==**), not by value (**equals**).

⁵¹⁷Section [B.2.1.1](#)

⁵¹⁸Section [B.2.3.20](#)

⁵¹⁹Section [B.2.3.37.1](#)

base The physical memory address of the area.

size A size estimator for this memory area.

Throws

SecurityException when the application doesn't have permissions to access physical memory or the given range of memory.

SizeOutOfBoundsException when the implementation detects that the size estimate from **size** extends beyond physically addressable memory.

OffsetOutOfBoundsException when the **base** address is invalid.

UnsupportedPhysicalMemoryException when the underlying hardware does not support the given type, or when no matching **PhysicalMemoryTypeFilter**⁵²⁰ has been registered with the **PhysicalMemoryManager**⁵²¹.

MemoryTypeConflictException when the specified base does not point to memory that matches the requested type, or when **type** specifies incompatible memory attributes.

MemoryInUseException when the specified memory is already in use.

IllegalArgumentException when **size** is null.

VTPhysicalMemory(Object, long, Runnable)

Signature

```
public
VTPhysicalMemory(Object type,
                  long size,
                  Runnable logic)
```

Description

Equivalent to **VTPhysicalMemory(Object, long, long, Runnable)**⁵²² with the argument list (**type**, 0, **size**, **logic**).

See Section **PhysicalMemoryManager**

Parameters

type An instance of **Object** representing the type of memory required (e.g., *dma*, *shared*) - used to define the base address and control the mapping. When the required memory has more than one attribute, **type** may be an array of objects.

⁵²⁰Section **B.2.1.1**

⁵²¹Section **B.2.3.20**

⁵²²Section **B.2.3.37.1**

When `type` is `null` or a reference to an array with no entries, any type of memory is acceptable. Note that `type` values are compared by reference (`==`), not by value (`equals`).

size The size of the area in bytes.

logic The `run()` method of this object will be called whenever `MemoryArea.enter()`⁵²³ is called. When `logic` is `null`, `logic` must be supplied when the memory area is entered.

Throws

SecurityException when the application does not have permissions to access physical memory or the given range of memory.

SizeOutOfBoundsException when the implementation detects that `size` extends beyond physically addressable memory.

UnsupportedPhysicalMemoryException when the underlying hardware does not support the given type, or when no matching **PhysicalMemoryTypeFilter**⁵²⁴ has been registered with the **PhysicalMemoryManager**⁵²⁵.

MemoryTypeConflictException when the specified base does not point to memory that matches the requested type, or when `type` specifies incompatible memory attributes.

IllegalAssignmentError when storing `logic` in `this` would violate the assignment rules.

VTPhysicalMemory(Object, SizeEstimator, Runnable)

Signature

```
public
VTPhysicalMemory(Object type,
                  SizeEstimator size,
                  Runnable logic)
```

Description

Equivalent to `VTPhysicalMemory(Object, long, long, Runnable)`⁵²⁶ with the argument list `(type, 0, size.getEstimate(), logic)`.

See Section [PhysicalMemoryManager](#)

⁵²³Section [11.3.2.3.2](#)

⁵²⁴Section [B.2.1.1](#)

⁵²⁵Section [B.2.3.20](#)

⁵²⁶Section [B.2.3.37.1](#)

Parameters

type An instance of `Object` representing the type of memory required (e.g., *dma*, *shared*) - used to define the base address and control the mapping. When the required memory has more than one attribute, **type** may be an array of objects. When **type** is `null` or a reference to an array with no entries, any type of memory is acceptable. Note that **type** values are compared by reference (`==`), not by value (`equals`).

size A size estimator for this area.

logic The `run()` method of this object will be called whenever `MemoryArea.enter()`⁵²⁷ is called. When **logic** is `null`, **logic** must be supplied when the memory area is entered.

Throws

`SecurityException` when the application doesn't have permissions to access physical memory or the given range of memory.

`SizeOutOfBoundsException` when the implementation detects that the size estimate from **size** extends beyond physically addressable memory.

`UnsupportedPhysicalMemoryException` when the underlying hardware does not support the given type, or when no matching `PhysicalMemoryTypeFilter`⁵²⁸ has been registered with the `PhysicalMemoryManager`⁵²⁹.

`MemoryTypeConflictException` when the specified base does not point to memory that matches the requested type, or when **type** specifies incompatible memory attributes.

`IllegalArgumentException` when **size** is `null`.

`IllegalAssignmentError` when storing **logic** in **this** would violate the assignment rules.

VTPhysicalMemory(Object, long)

Signature

```
public
VTPhysicalMemory(Object type,
                  long size)
```

Description

⁵²⁷Section 11.3.2.3.2

⁵²⁸Section B.2.1.1

⁵²⁹Section B.2.3.20

Equivalent to `VTPhysicalMemory(Object, long, long, Runnable)`⁵³⁰ with the argument list `(type, 0, size, null)`.

See Section `PhysicalMemoryManager`

Parameters

type An instance of `Object` representing the type of memory required (e.g., *dma*, *shared*) - used to define the base address and control the mapping. When the required memory has more than one attribute, **type** may be an array of objects. When **type** is `null` or a reference to an array with no entries, any type of memory is acceptable. Note that **type** values are compared by reference (`==`), not by value (`equals`).

size The size of the area in bytes.

Throws

`SecurityException` when the application doesn't have permissions to access physical memory or the given range of memory.

`SizeOutOfBoundsException` when the implementation detects that **size** extends beyond physically addressable memory.

`UnsupportedPhysicalMemoryException` when the underlying hardware does not support the given type, or when no matching `PhysicalMemoryTypeFilter`⁵³¹ has been registered with the `PhysicalMemoryManager`⁵³².

`MemoryTypeConflictException` when the specified base does not point to memory that matches the requested type, or when **type** specifies incompatible memory attributes.

`IllegalArgumentException` when **size** is less than zero.

VTPhysicalMemory(Object, SizeEstimator)

Signature

```
public
VTPhysicalMemory(Object type,
                  SizeEstimator size)
```

Description

⁵³⁰Section [B.2.3.37.1](#)

⁵³¹Section [B.2.1.1](#)

⁵³²Section [B.2.3.20](#)

Equivalent to `VTPhysicalMemory(Object, long, long, Runnable)`⁵³³ with the argument list `(type, 0, size.getEstimate(), null)`.

See Section `PhysicalMemoryManager`

Parameters

type An instance of `Object` representing the type of memory required (e.g., *dma*, *shared*) - used to define the base address and control the mapping. When the required memory has more than one attribute, **type** may be an array of objects. When **type** is `null` or a reference to an array with no entries, any type of memory is acceptable. Note that **type** values are compared by reference (`==`), not by value (`equals`).

size A size estimator for this area.

Throws

`SecurityException` when the application doesn't have permissions to access physical memory or the given range of memory.

`SizeOutOfBoundsException` when the implementation detects that the size estimate from **size** extends beyond physically addressable memory.

`UnsupportedPhysicalMemoryException` when the underlying hardware does not support the given type, or when no matching `PhysicalMemoryTypeFilter`⁵³⁴ has been registered with the `PhysicalMemoryManager`⁵³⁵.

`MemoryTypeConflictException` when the specified base does not point to memory that matches the requested type, or when **type** specifies incompatible memory attributes.

`IllegalArgumentException` when **size** is `null`.

B.2.3.37.2 Methods

toString

Signature

```
public java.lang.String  
toString()
```

⁵³³Section [B.2.3.37.1](#)

⁵³⁴Section [B.2.1.1](#)

⁵³⁵Section [B.2.3.20](#)

Description

Creates a string representing this object. The string is of the form (VTPhysicalMemory) Scoped memory # num where num is a number that uniquely identifies this VTPhysicalMemory memory area.

Returns

A string representing the value of `this`.

B.2.3.38 WaitFreeDequeue**Inheritance**

java.lang.Object
WaitFreeDequeue

Description

A `WaitFreeDequeue` encapsulates a `WaitFreeWriteQueue` and a `WaitFreeReadQueue`. Each method on a `WaitFreeDequeue` corresponds to an equivalent operation on the underlying `WaitFreeWriteQueue` or `WaitFreeReadQueue`.

Incompatibility with V1.0: Three exceptions previously thrown by the constructor have been deleted from the `throws` clause. These are

- java.lang.IllegalAccessException,
- java.lang.ClassNotFoundException, and
- java.lang.InstantiationException.

Including these exceptions on the `throws` clause was an error. Their deletion may cause compile-time errors in code using the previous constructor. The repair is to remove the exceptions from the `catch` clause around the constructor invocation.

`WaitFreeDequeue` is one of the classes allowing `NoHeapRealtimeThreads` and regular Java threads to synchronize on an object without the risk of a `NoHeapRealtimeThread` incurring Garbage Collector latency due to priority inversion avoidance management.

Deprecated as of RTSJ 1.0.1

B.2.3.38.1 Constructors

WaitFreeDequeue(Runnable, Runnable, int, MemoryArea)

Signature

```
public
WaitFreeDequeue(Runnable writer,
                 Runnable reader,
                 int maximum,
                 MemoryArea memory)
```

Description

Constructs a queue, in `memory`, with an underlying `WaitFreeWriteQueue`⁵³⁶ and `WaitFreeReadQueue`⁵³⁷, each of size `maximum`.

The `writer` and `reader` parameters, when non-null, are checked to insure that they are compatible with the `MemoryArea` specified by `memory` (when non-null.) When `memory` is null and both `Runnable`s are non-null, the constructor will select the nearest common scoped parent memory area, or when there is no such scope it will use immortal memory. When all three parameters are null, the queue will be allocated in immortal memory.

`reader` and `writer` are not necessarily the only threads or schedulables that will access the queue; moreover, there is no check that they actually access the queue at all.

Note that the wait free queues' internal queues are allocated in `memory`, but the memory area of the wait free dequeue instance itself is determined by the current allocation context.

Parameters

`writer` An instance of `Runnable` or null.

`reader` An instance of `Runnable` or null.

`maximum` Then maximum number of elements in the both the `WaitFreeReadQueue`⁵³⁸ and the `WaitFreeWriteQueue`⁵³⁹.

`memory` The `MemoryArea`⁵⁴⁰ in which internal elements are allocated.

Throws

`MemoryScopeException` when either `reader` or `writer` is non-null and the `memory` argument is not compatible with `reader` and `writer` with respect to the assignment and access rules for memory areas.

⁵³⁶Section 7.3.1.5

⁵³⁷Section 7.3.1.4

⁵³⁸Section 7.3.1.4

⁵³⁹Section 7.3.1.5

⁵⁴⁰Section 11.3.2.3

IllegalArgumentException When an argument holds an invalid value. The **writer** argument must be **null**, a reference to a **Thread**, or a reference to a schedulable (a **RealtimeThread**, or an **AsyncEventHandler**.) The **reader** argument must be **null**, a reference to a **Thread**, or a reference to a schedulable object. The **maximum** argument must be greater than zero.

InaccessibleAreaException when **memory** is a scoped memory that is not on the caller's scope stack.

B.2.3.38.2 Methods

nonBlockingRead

Signature

```
public java.lang.Object  
nonBlockingRead()
```

Description

An unsynchronized call of the **read()** method of the underlying **WaitFreeReadQueue**⁵⁴¹.

Returns

A **java.lang.Object** object read from **this**. When there are no elements in this then **null** is returned.

blockingWrite(Object)

Signature

```
public void  
blockingWrite(Object object)  
throws InterruptedException
```

Description

A synchronized call of the **write()** method of the underlying **WaitFreeReadQueue**⁵⁴². This call blocks on queue full and waits until there is space in **this**.

⁵⁴¹Section 7.3.1.4

⁵⁴²Section 7.3.1.4

Parameters

`object` The `java.lang.Object` to place in `this`.

Throws

`MemoryScopeException` when a memory access error or illegal assignment error would occur while storing `object` in the queue.

`InterruptedException` when the thread is interrupted by `interrupt()` or `AsynchronouslyInterruptible.fire()`⁵⁴³ during the time between calling this method and returning from it.

Available since RTSJ 1.0.1 Return type changed from boolean to void because this method *always* returned `true`, and added `InterruptedException`.

nonBlockingWrite(Object)

Signature

```
public boolean  
nonBlockingWrite(Object object)
```

Description

An unsynchronized call of the `write()` method of the underlying `WaitFreeWriteQueue`⁵⁴⁴. This call does not block on queue full.

Parameters

`object` The `Object` to attempt to place in `this`.

Throws

`MemoryScopeException` when a memory access error or illegal assignment error would occur while storing `object` in the queue.

Returns

`true` when `object` was inserted (i.e., the queue was not full), `false` otherwise.

blockingRead

Signature

```
public java.lang.Object  
blockingRead()  
throws InterruptedException
```

⁵⁴³Section 15.2.2.2.2

⁵⁴⁴Section 7.3.1.5

Description

A synchronized call of the `read()` method of the underlying `WaitFreeWriteQueue`⁵⁴⁵. This call blocks on queue empty and will wait until there is an element in the queue to return.

Throws

`InterruptedException` when the thread is interrupted by `interrupt()` or `AsynchronouslyInterruptedBfire()`⁵⁴⁶ during the time between calling this method and returning from it.

Returns

The `java.lang.Object` read.

Available since RTSJ 1.0.1 Added throws `InterruptedException`.

force(Object)

Signature

```
public boolean  
force(Object object)
```

Description

When `this`'s underlying `WaitFreeWriteQueue`⁵⁴⁷ is full, then overwrite with `object` the most recently inserted element. Otherwise this call is equivalent to `nonBlockingWrite()`.

Parameters

`object` The object to be written.

Throws

`MemoryScopeException` when a memory access error or illegal assignment error would occur while storing `object` in the queue.

Returns

`true` when an element was overwritten; `false` when there as an empty element into which the write occurred.

⁵⁴⁵Section 7.3.1.5

⁵⁴⁶Section 15.2.2.2.2

⁵⁴⁷Section 7.3.1.5

B.3 Rationale

These are interface and classes that have been shown to be less the ideal. They have been replaced by elements that better fulfill the requirements. Compatibility can be provided by implemenations that use existing facilities so there is not reason to continue requiring their inclusion new implementations.

Open Issues

List of Semantic Issues

Issue 7.3.1	245
Issue 7.3.2	252
Issue 12.1.1 (elb)	581
Issue 12.3.1	669

List of Review Requests

Editorial Issues

- The following two issues are to be replaced by an API index:
 - method reference do not generate footnotes and
 - the `\classref` tag should suppress multiple footnotes on the same {page,section,whatever}.
- We should consider numbered paragraphs.
- Should we specify when Illegal Assignment Exceptions can occur?
- Fix overfull boxes, where text is lost.
- Make following test for monospace fonts works in the final version:
 - | Test 1 abcdefghij |
 - | Test 2 ABCDEFGHIJ |
 - | 3 tset 9876543210 |